



PERMIT NO.  
23485

CITY OF NEW BEDFORD  
SEWER AND/OR STORM DRAIN PERMIT

DATE 10/29/03

This certifies that permission is granted to

Ralph Royer 80 Oakdale St. NB 508-9932864  
Property Owner Address Tel.

To connect a sewer and/or storm drain located at Oakdale St. (stub exists)

Assessor's Plot 74 Lot 1, to the sewer and/or storm drain in Oakdale Street

To be laid in accordance with the conditions in this application and the City of New Bedford ordinances.

TYPE OF USE: ☒ RESIDENTIAL ☐ COMMERCIAL ☐ INDUSTRIAL ☐ OTHER

If applicant other than actual property owner, attach Letter of Authorization from Property Owner.

Name Father and Son Landscaping Cont. Tel. 508-9894562

Mailing Address 1038 Chaffee St. NB

The Bonded Contractor/Drain Layer authorized to perform this work is:

same as above

Name Address Tel.

Type of Pipe Required: SDR 35 PVC

PERMIT EXPIRES ONE YEAR AFTER DATE OF ISSUE 10/29/04

- Requires separate connections for sewage and storm drain where applicable. Storm water cannot be discharged to a sanitary sewer.
  - All work must be inspected and approved by a D.P.I. inspector before backfilling.
  - If this connection is to be part of a private service shared jointly with other building owners, attach copy of Recorded Joint Maintenance Agreement.
  - Permits can be issued to Industrial and/or Commercial Applicants only upon receipt and approval by the Commissioner of Public Infrastructure of required plans and supplemental information.
  - In addition, a City-issued Industrial User Discharge Permit and/or a Sewer Extension/Connection Permit issued by the Commonwealth of Massachusetts D.E.P. shall be required by the City for Industrial Discharge into the sewer system.
- Industrial User Discharge Permit No. Date.

Comm. Mass. Sewer Conn./Ext. Permit No. Date.

A Filing and Inspection Fee of \$150.00, plus an Entrance Fee of \$352.80 where applicable, must accompany this application.

Bank# Sovereign Check# 1949 Date 10/29/03 Receipt# 4766

Other requirements: 24 hrs. inspection notice, must contact Health Inspector  
508-979-1540 508-979-1527 Eng. Dept. 6" stub @ 6' S deep

Connection made to ☒ Sewer ☐ Storm Drain  
Part of jointly-shared private line YES ☒ NO

Applicant agrees to abide by the above terms, as well as all pertinent ordinances of the City of New Bedford, and such other special rules as the Commissioner of Public Infrastructure and/or City Engineer may deem necessary

Duarte M. Andrade  
Acting City Engineer mn

Signature of Property Owner or Representative  
Dennis Almeida

INSPECTOR'S REPORT

INSPECTED BY: Kevin J. Coakley  
DATE: 11-07-03  
COMMENTS:

APPROVED DISAPPROVED

Kevin J. Coakley  
SIGNATURE

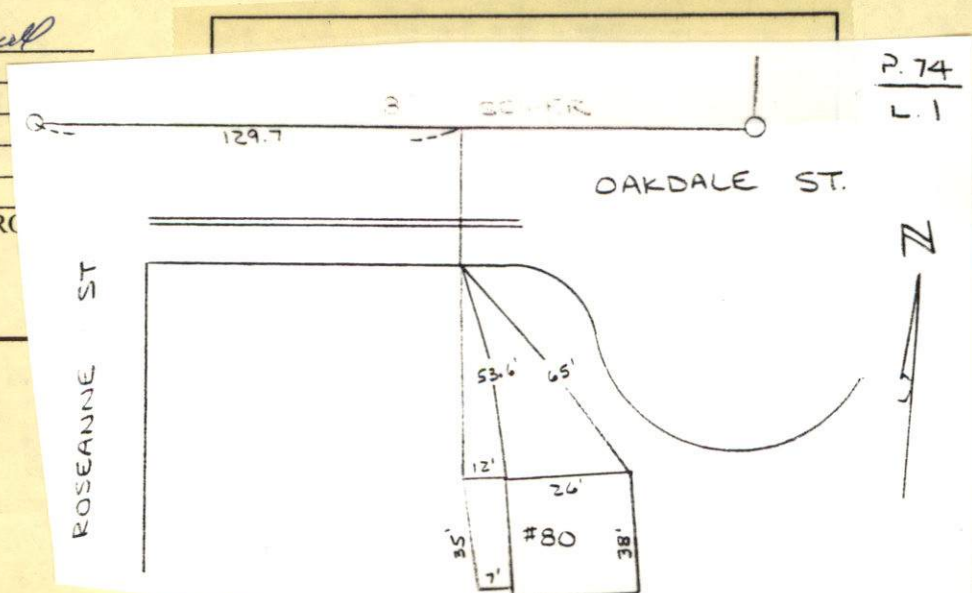



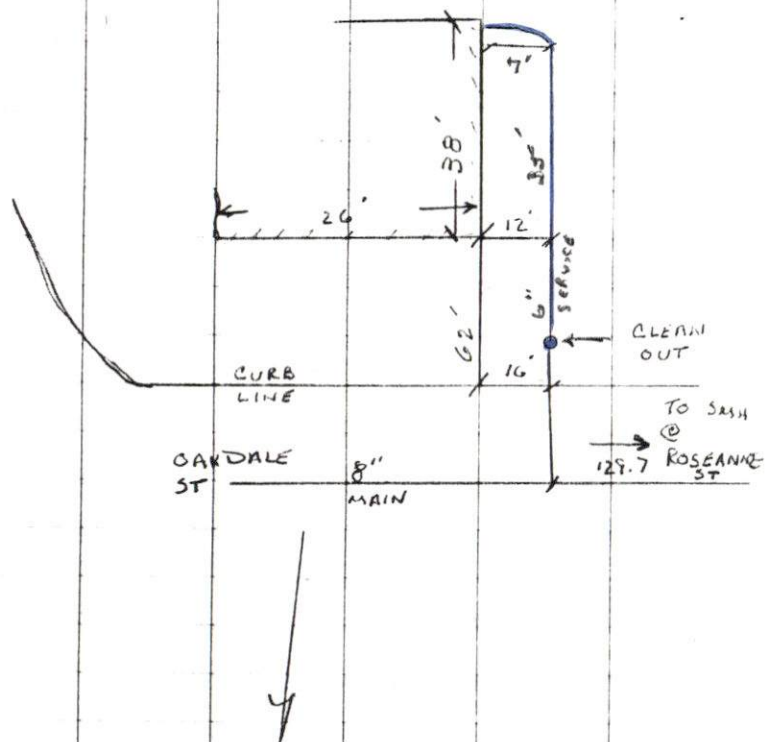

11-01-03

FRIDAY 60

38

#80 OAKDALE ST - SEWER INSP

PERMIT # 23485

FATHER, SONS LANDSCAPING

TEL- 508-989-4562

8' SW's





PERMIT NO.  
**23485**

CITY OF NEW BEDFORD  
SEWER AND/OR STORM DRAIN PERMIT

DATE 10/29/03

This certifies that permission is granted to

Ralph Royer 80 Oakdale St. NB 508-9932864  
Property Owner Address Tel.

To connect a sewer and/or storm drain located at Oakdale St. (stub exists)

Assessor's Plot 74 Lot 1, to the sewer and/or storm drain in Oakdale Street

To be laid in accordance with the conditions in this application and the City of New Bedford ordinances.

TYPE OF USE: ☒ RESIDENTIAL ☐ COMMERCIAL ☐ INDUSTRIAL ☐ OTHER

If applicant other than actual property owner, attach Letter of Authorization from Property Owner.

Name Father and Son Landscaping Co. Tel. 508-9894562

Mailing Address 1238 Chaffee St. NB

The Bonded Contractor/Drain Layer authorized to perform this work is:

same as above

Name Address Tel.

Type of Pipe Required: SDR 35 PVC

PERMIT EXPIRES ONE YEAR AFTER DATE OF ISSUE 10/29/04

- Requires separate connections for sewage and storm drain where applicable. Storm water cannot be discharged to a sanitary sewer.
  - All work must be inspected and approved by a D.P.I. inspector before backfilling.
  - If this connection is to be part of a private service shared jointly with other building owners, attach copy of Recorded Joint Maintenance Agreement.
  - Permits can be issued to Industrial and/or Commercial Applicants only upon receipt and approval by the Commissioner of Public Infrastructure of required plans and supplemental information.
  - In addition, a City-issued Industrial User Discharge Permit and/or a Sewer Extension/Connection Permit issued by the Commonwealth of Massachusetts D.E.P. shall be required by the City for Industrial Discharge into the sewer system.
- Industrial User Discharge Permit No. \_\_\_\_\_ Date \_\_\_\_\_

Comm. Mass. Sewer Conn./Ext. Permit No. \_\_\_\_\_ Date \_\_\_\_\_

A Filing and Inspection Fee of \$150.00 plus an Entrance Fee of \$352.80 where applicable, must accompany this application.

Bank# Sovereign Check# 1949 Date 10/29/03 Receipt# 4766

Other requirements: 24 hrs. inspection notice, must contact Health Inspector

508-979-1540 508-979-1527 Eng. Dept. 6" stub @ 6' S deep

Connection made to ☒ Sewer ☐ Storm Drain  
Part of jointly-shared private line YES ☐ NO ☒

Applicant agrees to abide by the above terms, as well as all pertinent ordinances of the City of New Bedford, and such other special rules as the Commissioner of Public Infrastructure and/or City Engineer may deem necessary

Duarte M. Andrade  
Acting City Engineer mn

Dennis Almeida  
Signature of Property Owner or Representative

INSPECTOR'S REPORT

INSPECTED BY: \_\_\_\_\_  
DATE: \_\_\_\_\_  
COMMENTS: \_\_\_\_\_

APPROVED

DISAPPROVED

SIGNATURE

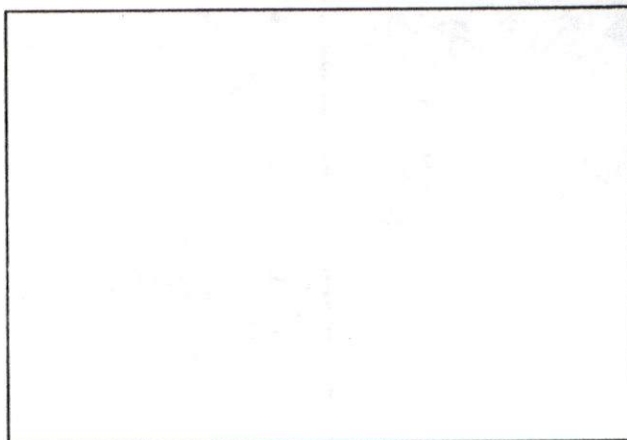

SKETCH PLAN



CITY OF NEW BEDFORD  
MASSACHUSETTS

DEPARTMENT OF PUBLIC WORKS  
ENGINEERING DIVISION  
133 WILLIAM STREET, ROOM 303  
NEW BEDFORD, MA 02740  
Tel: (508) 979-1527  
Fax: (508) 961-3043

To Whom It May Concern:

I, ROYER, Ralph & Lillian 80 OAKDALE ST. NEW BEDFORD, MA 02740, being  
(Name) (Mailing Address)

Owner of property located at 80 OAKDALE ST.

Plot 74, Lot 1, hereby agree to allow FATHUR & SON LANDSCAPING & CONTRACTING  
(Name)

1038 CHAFFIN ST. NEW BEDFORD, MA to act on my behalf including affixing my  
(Mailing Address)

signature in securing permit for:

☒ Sewer/Drain Service Permits  
☐ Water Service Permits  
☐ Driveway Installation Permits  
☐ Sidewalk Installation Permits

I further agree to conform to, and abide by, all City rules and ask regulations applicable to the permit (s) being applied for:

Name Ralph J. Royer  
(Signature)

80 Oakdale St.  
(Address)

Oct 28, 2003 508 9932864  
(Date) (Telephone number)