



Contractor  
copy

PERMIT NO.

23484

CITY OF NEW BEDFORD  
SEWER AND/OR STORM DRAIN PERMIT

DATE 10/20/03

This certifies that permission is granted to

Robert Charest 68 Lakeside Ave. N.D. 508 997 5680  
Property Owner Address Tel.

To connect a sewer and/or storm drain located at #380 Merson St. 210' e of Somerset St.

Assessor's Plot 117 Lot 124 to the sewer and/or storm drain in Merson St. Street

To be laid in accordance with the conditions in this application and the City of New Bedford ordinances.

TYPE OF USE: ☒ RESIDENTIAL ☐ COMMERCIAL ☐ INDUSTRIAL ☐ OTHER 330 gpd

If applicant other than actual property owner, attach Letter of Authorization from Property Owner.

Name Tel.

Mailing Address

The Bonded Contractor/Drain Layer authorized to perform this work is:

Name Address Tel.

Type of Pipe Required: pvc sdr 35

PERMIT EXPIRES ONE YEAR AFTER DATE OF ISSUE 10/20/04

- Requires separate connections for sewage and storm drain where applicable. Storm water cannot be discharged to a sanitary sewer.
  - All work must be inspected and approved by a D.P.I. inspector before backfilling.
  - If this connection is to be part of a private service shared jointly with other building owners, attach copy of Recorded Joint Maintenance Agreement.
  - Permits can be issued to Industrial and/or Commercial Applicants only upon receipt and approval by the Commissioner of Public Infrastructure of required plans and supplemental information.
  - In addition, a City-issued Industrial User Discharge Permit and/or a Sewer Extension/Connection Permit issued by the Commonwealth of Massachusetts D.E.P. shall be required by the City for Industrial Discharge into the sewer system.
- Industrial User Discharge Permit No. Date.

Comm. Mass. Sewer Conn./Ext. Permit No. Date.

A Filing and Inspection Fee of \$1,500 plus an Entrance Fee of \$ where applicable, must accompany this application.

Bank# Check# Date 10/20/03 Receipt# 573

Other requirements: 18" storm drain + 10" sewer - Connecting to sewer stub on private prop. and storm drain in the street. 24 hr inspection notice

Connection made to ☒ Sewer ☐ Storm Drain Part of jointly-shared private line YES ☐ NO

Applicant agrees to abide by the above terms, as well as all pertinent ordinances of the City of New Bedford, and such other special rules as the Commissioner of Public Infrastructure and/or City Engineer may deem necessary

Danuta M. Andrusief  
Acting City Engineer

Signature of Property Owner or Representative

INSPECTOR'S REPORT

INSPECTED BY: KEVIN CORNELL

DATE: 10-22-03

COMMENTS:

APPROVED DISAPPROVED

Kevin Cornell

SIGNATURE

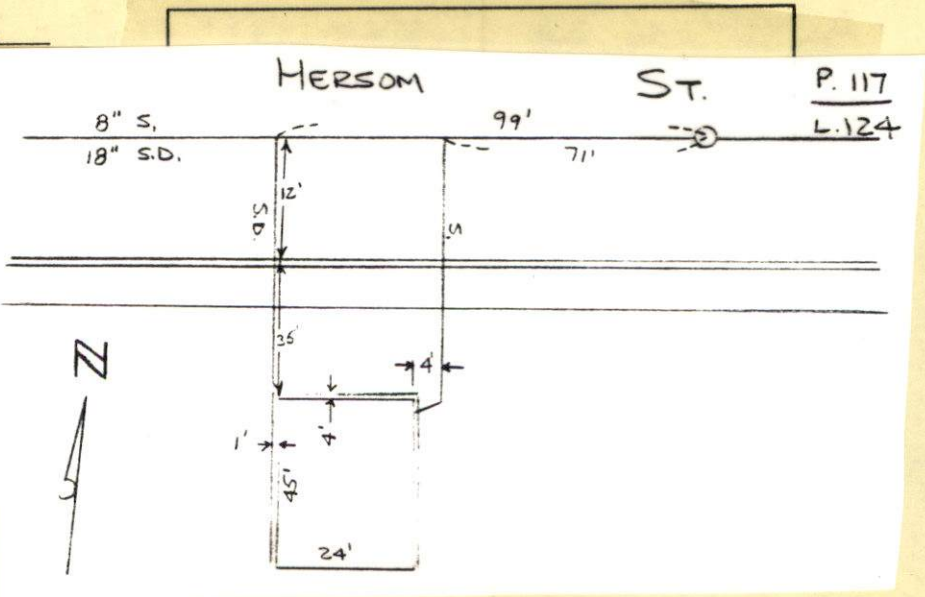

23484





PERMIT NO.

23484

CITY OF NEW BEDFORD  
SEWER AND/OR STORM DRAIN PERMIT

DATE 10/20/03

This certifies that permission is granted to

Robert Charest 68 Lakeside Ave. N.D. 508 997 5680  
Property Owner Address Tel.

To connect a sewer and/or storm drain located at Hersom St. 210' e of Somerset St.

Assessor's Plot 117 Lot 124, to the sewer and/or storm drain in Hersom St. Street

To be laid in accordance with the conditions in this application and the City of New Bedford ordinances.

TYPE OF USE: RESIDENTIAL COMMERCIAL INDUSTRIAL OTHER 330 gpd

If applicant other than actual property owner, attach Letter of Authorization from Property Owner.

Name Tel.

Mailing Address

The Bonded Contractor/Drain Layer authorized to perform this work is:

R.J. Canessa P.O. Box 51643 NB 508-993-9508

Name Address Tel.

Type of Pipe Required: pvc sdr 35

PERMIT EXPIRES ONE YEAR AFTER DATE OF ISSUE 10/20/04

- Requires separate connections for sewage and storm drain where applicable. Storm water cannot be discharged to a sanitary sewer.
  - All work must be inspected and approved by a D.P.I. inspector before backfilling.
  - If this connection is to be part of a private service shared jointly with other building owners, attach copy of Recorded Joint Maintenance Agreement.
  - Permits can be issued to Industrial and/or Commercial Applicants only upon receipt and approval by the Commissioner of Public Infrastructure of required plans and supplemental information.
  - In addition, a City-issued Industrial User Discharge Permit and/or a Sewer Extension/Connection Permit issued by the Commonwealth of Massachusetts D.E.P. shall be required by the City for Industrial Discharge into the sewer system.
- Industrial User Discharge Permit No. Date.

Comm. Mass. Sewer Conn./Ext. Permit No. Date.

A Filing and Inspection Fee of \$1.50 plus an Entrance Fee of \$ where applicable, must accompany this application.

Bank# Check# Date 10/20/03 Receipt# 573

Other requirements: 18" storm drain + 10" sewer - Connecting to sewer stub on private prop. and storm drain in the street 24 hr inspection notice

Connection made to Sewer Storm Drain Part of jointly-shared private line YES NO

Applicant agrees to abide by the above terms, as well as all pertinent ordinances of the City of New Bedford, and such other special rules as the Commissioner of Public Infrastructure and/or City Engineer may deem necessary

Duarte M. Andrade Jr.  
Acting City Engineer

Signature of Property Owner or Representative

INSPECTOR'S REPORT

INSPECTED BY:  
DATE:  
COMMENTS:

APPROVED DISAPPROVED

SIGNATURE

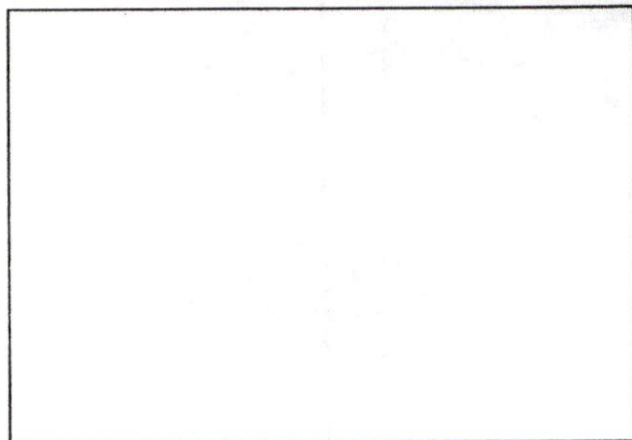

SKETCH PLAN



10-22-03  
WEDNESDAY Cloudy 50°

#378 HERSON ST-SEWER DRAIN 1815P

PERMIT 23484  
R. DANESSA/CONTRACTOR

Permit # 15189-46  
Demolished  
# 378 Herson St.

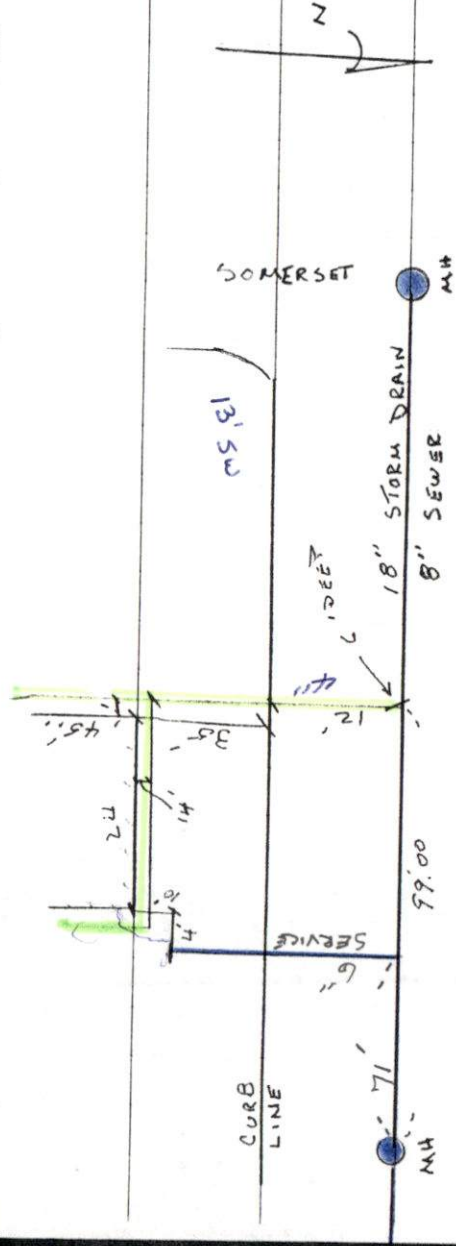

ST

HERSON ST