



PERMIT NO.

23474

CITY OF NEW BEDFORD
SEWER AND/OR STORM DRAIN PERMITDATE 10/14/03
EXP 10/14/04

This certifies that permission is granted to

Auto Zone 123 S. Front St. Memphis, TN 901-495-8754
Property Owner Address Tel.

To connect a sewer and/or storm drain located at Rockdale Ave. (formerly #117 Rockdale Ave.)

Assessor's Plot 18 Lot 109, to the sewer and/or storm drain in Rockdale Ave. Street

To be laid in accordance with the conditions in this application and the City of New Bedford ordinances.

TYPE OF USE: RESIDENTIAL COMMERCIAL INDUSTRIAL OTHER 200 GPD

If applicant other than actual property owner, attach Letter of Authorization from Property Owner.

Name J.S. Luiz 3rd, Inc. Tel.

Mailing Address 12 Ventura Dr. No. Dartmouth, MA

The Bonded Contractor/Drain Layer authorized to perform this work is:

J.S. Luiz III, Inc. 12 Ventura Dr. No. Dartmouth, MA 508-995-3535
Name Address Tel.

Type of Pipe Required: PVC-SDR-35

PERMIT EXPIRES ONE YEAR AFTER DATE OF ISSUE

- Requires separate connections for sewage and storm drain where applicable. Storm water cannot be discharged to a sanitary sewer.
- All work must be inspected and approved by a D.P.I. inspector before backfilling.
- If this connection is to be part of a private service shared jointly with other building owners, attach copy of Recorded Joint Maintenance Agreement.
- Permits can be issued to Industrial and/or Commercial Applicants only upon receipt and approval by the Commissioner of Public Infrastructure of required plans and supplemental information.
- In addition, a City-issued Industrial User Discharge Permit and/or a Sewer Extension/Connection Permit issued by the Commonwealth of Massachusetts D.E.P. shall be required by the City for Industrial Discharge into the sewer system.

Industrial User Discharge Permit No. Date

Comm. Mass. Sewer Conn./Ext. Permit No. Date

A Filing and Inspection Fee of \$1,500.00, plus an Entrance Fee of \$ where applicable, must accompany this application.

Bank# Compass Bank Check# 36118 Date 10/14/03 Receipt# 4755

Other requirements: Insp. Only, Connection to existing sewer service at Prop. Line

connection to SD. Main in Street

Connection made to Sewer Part of jointly-shared private line YES NO
Storm Drain

Applicant agrees to abide by the above terms, as well as all pertinent ordinances of the City of New Bedford, and such other special rules as the Commissioner of Public Infrastructure and/or City Engineer may deem necessary

Duarte M. Andrade (ms)
City EngineerBeverly Cardin
Signature of Property Owner or Representative

INSPECTOR'S REPORT

INSPECTED BY: KEVIN J CORNELL

DATE: 11-06-03

COMMENTS:

INSPECTED SEWER
ONLY

APPROVED

DISAPPROVED

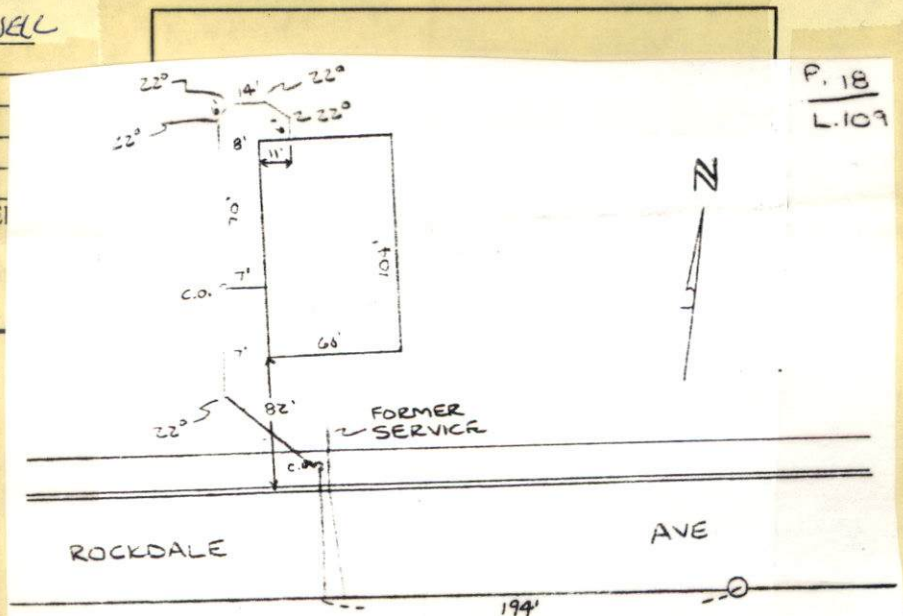
KEVIN J CORNELL
SIGNATURE

abandon Permit # 15663-50

4.41
11.5
592

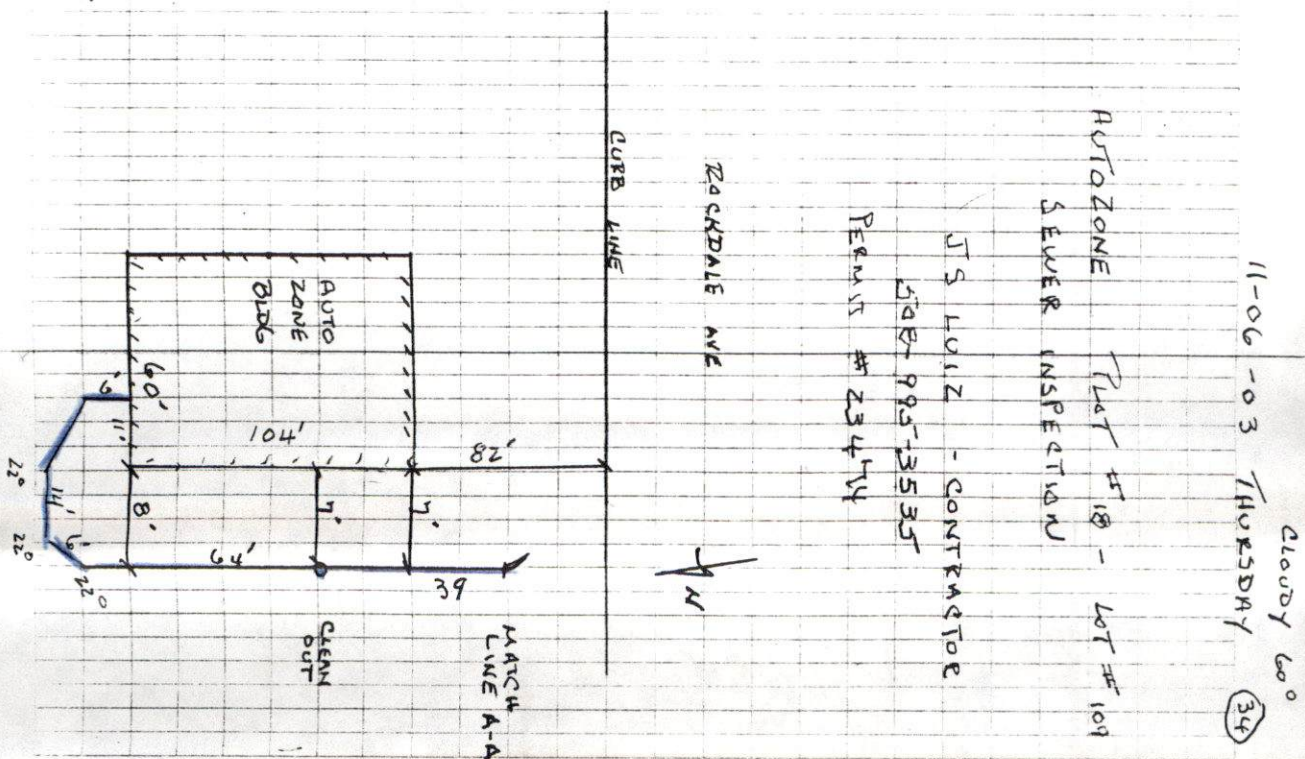
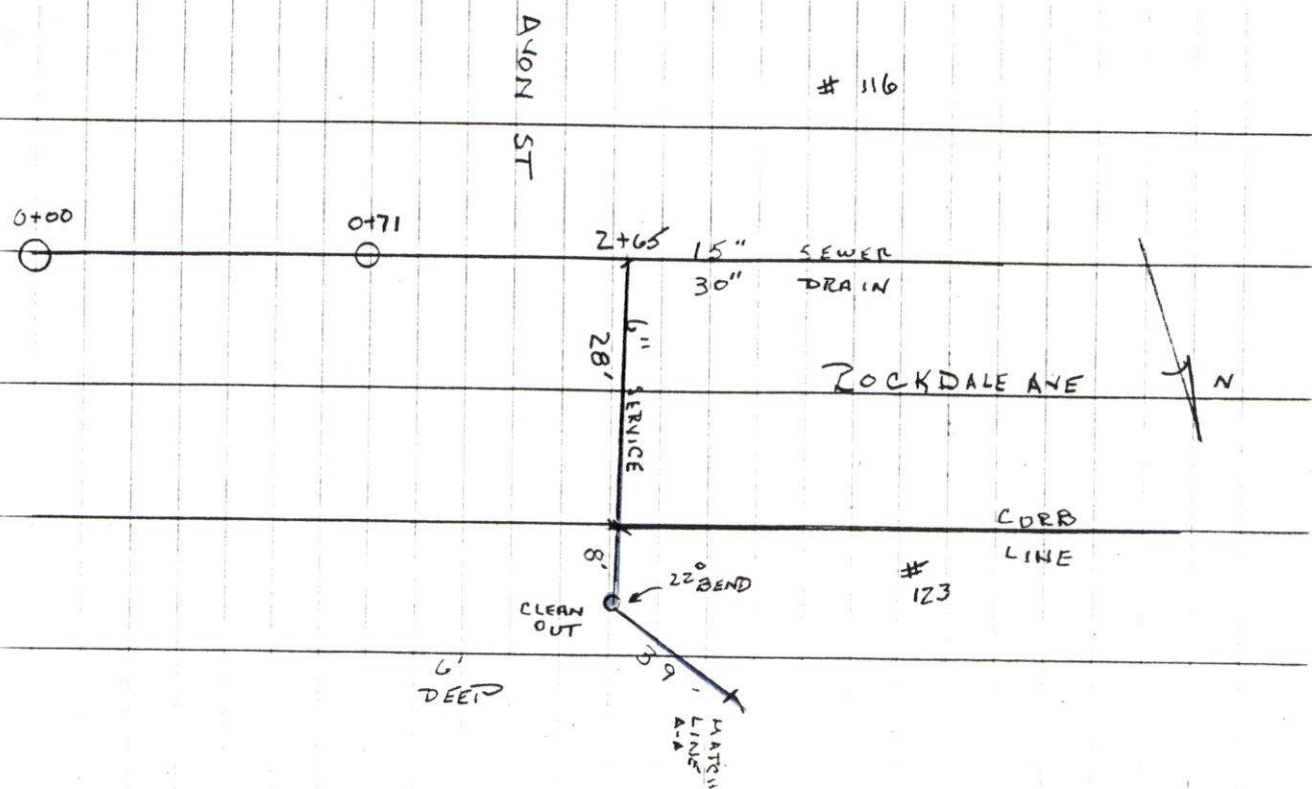

11-06-03 THURSDAY (34) Cloudy 60°

AUTOZONE LOT #101 - LOT #101
SEWER INSPECTION

JOE LOUIZ - CONTRACTOR
JOE 995-3535
PERMIT # 23474



PERMIT NO.

23474

CITY OF NEW BEDFORD
SEWER AND/OR STORM DRAIN PERMIT

DATE 10/14/03

EXP. 10/14/04

This certifies that permission is granted to

Auto Zone 123 S. Front St. Memphis, TN 901-495-8754
Property Owner Address Tel.

To connect a sewer and/or storm drain located at Rockdale Ave. (formerly #117 Rockdale Ave.)

Assessor's Plot 18 Lot 109, to the sewer and/or storm drain in Rockdale Ave. Street

To be laid in accordance with the conditions in this application and the City of New Bedford ordinances.

TYPE OF USE: RESIDENTIAL COMMERCIAL INDUSTRIAL OTHER 200 GPD

If applicant other than actual property owner, attach Letter of Authorization from Property Owner.

Name J.S. Luiz, III, Inc. Tel.

Mailing Address 12 Ventura Dr. No. Dartmouth, MA

The Bonded Contractor/Drain Layer authorized to perform this work is:

J.S. Luiz, III, Inc. 12 Ventura Dr. No. Dartmouth, MA 508-995-3535
Name Address Tel.

Type of Pipe Required: PVC-SDR-35

PERMIT EXPIRES ONE YEAR AFTER DATE OF ISSUE

- Requires separate connections for sewage and storm drain where applicable. Storm water cannot be discharged to a sanitary sewer.
 - All work must be inspected and approved by a D.P.I. inspector before backfilling.
 - If this connection is to be part of a private service shared jointly with other building owners, attach copy of Recorded Joint Maintenance Agreement.
 - Permits can be issued to Industrial and/or Commercial Applicants only upon receipt and approval by the Commissioner of Public Infrastructure of required plans and supplemental information.
 - In addition, a City-issued Industrial User Discharge Permit and/or a Sewer Extension/Connection Permit issued by the Commonwealth of Massachusetts D.E.P. shall be required by the City for Industrial Discharge into the sewer system.
- Industrial User Discharge Permit No. Date

Comm. Mass. Sewer Conn./Ext. Permit No. Date

A Filing and Inspection Fee of \$1,500.00, plus an Entrance Fee of \$..... where applicable, must accompany this application.

Bank# Compass Bank Check# 36118 Date 10/14/03 Receipt# 4755

Other requirements: Insp Only, Connection to existing sewer service +

connection to SD. Main in Street.

Connection made to Sewer Part of jointly-shared private line YES NO
Storm Drain

Applicant agrees to abide by the above terms, as well as all pertinent ordinances of the City of New Bedford, and such other special rules as the Commissioner of Public Infrastructure and/or City Engineer may deem necessary

Duarte M Andrade
City EngineerBeverly Cardin
Signature of Property Owner or Representative
Beverly Cardin

INSPECTOR'S REPORT

INSPECTED BY: _____

DATE: _____

COMMENTS: _____

APPROVED

DISAPPROVED

SIGNATURE

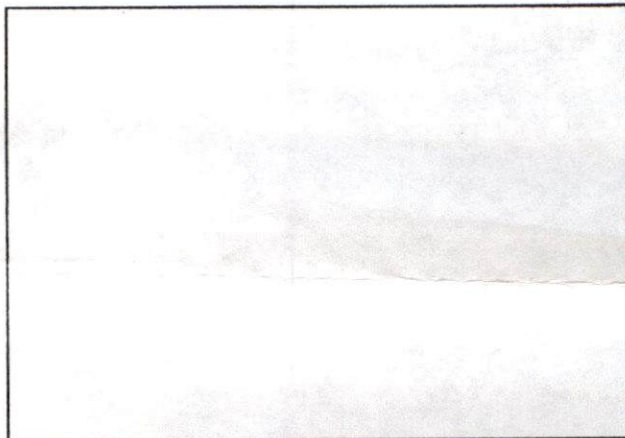

SKETCH PLAN

Oct 09 03 11:30a

Jsluiz Co

15089959541

P.1

RECEIVED OCT 6 8 2003

J. S. LUIZ, INC.
12 VENTURA DRIVE
NORTH DARTMOUTH, MA 02747
(508) 995-3535 (508) 995-9541 FAX

Fax Transmittal

Oct 09 03 11:30a

Jsluiz Co

15089959541

P.2

RECEIVED OCT 6 8 2003

FROM : N.B.D.P.W. ENGINEERING DIV.

PHONE NO. : 508 961 3043

Oct. 09 2003 09:50AM P1

CITY OF NEW BEDFORD
MASSACHUSETTS



DEPARTMENT OF PUBLIC WORKS
ENGINEERING DIVISION
155 WILLIAM STREET, ROOM 303
NEW BEDFORD, MA 02740
Tel: (508) 979-1517
Fax: (508) 961-3043

To Whom It May Concern:

I, Auto Zone 123 S. Front St., Memphis, TN, being
(Name) (Mailing Address)

Owner of property located at 117 Rockdale Ave., New Bedford, MA

Plot 18, Lot 109, hereby agree to allow J.S. Luiz 3rd, Inc.
(Name)

12 Ventura Dr., No. Dartmouth, MA to act on my behalf including affixing
(Mailing Address)

signature in securing permit for:

<input checked="" type="checkbox"/>	Sewer/Drain Service Permits
<input checked="" type="checkbox"/>	Water Service Permits
<input checked="" type="checkbox"/>	Driveway Installation Permits
<input checked="" type="checkbox"/>	Sidewalk Installation Permits

I further agree to conform to, and abide by, all City rules and ask regulations applicable
permit (s) being applied for:

Name

Sam Graham

Auto Zone Dept 8325

P.O. Box 2198

Memphis TN 38101
(Date) (Telephone number)

901495-8254