



PERMIT NO.

23472

CITY OF NEW BEDFORD
SEWER AND/OR STORM DRAIN PERMIT

DATE 10/10/03

This certifies that permission is granted to

Robert Pires dba Hathaway Realty LLC 101 Hathaway Rd. Dartmouth
Property Owner Address # 935 Tel.

To connect a sewer and/or storm drain located at Tradewind Street

Assessor's Plot 120 Lot 30 to the sewer and/or storm drain in Tradewind Street

To be laid in accordance with the conditions in this application and the City of New Bedford ordinances.

TYPE OF USE: ☒ RESIDENTIAL ☐ COMMERCIAL ☐ INDUSTRIAL ☐ OTHER 330gpd

If applicant other than actual property owner, attach Letter of Authorization from Property Owner.

Name R. J. Canessa Excavating Tel. 508-993-9508

Mailing Address P.O. Box 51643 NB MA

The Bonded Contractor/Drain Layer authorized to perform this work is:

Name Address Tel.

Type of Pipe Required: SDR 35 PVC

PERMIT EXPIRES ONE YEAR AFTER DATE OF ISSUE 10/10/04

- Requires separate connections for sewage and storm drain where applicable. Storm water cannot be discharged to a sanitary sewer.
- All work must be inspected and approved by a D.P.I. inspector before backfilling.
- If this connection is to be part of a private service shared jointly with other building owners, attach copy of Recorded Joint Maintenance Agreement.
- Permits can be issued to Industrial and/or Commercial Applicants only upon receipt and approval by the Commissioner of Public Infrastructure of required plans and supplemental information.
- In addition, a City-issued Industrial User Discharge Permit and/or a Sewer Extension/Connection Permit issued by the Commonwealth of Massachusetts D.E.P. shall be required by the City for Industrial Discharge into the sewer system.

Industrial User Discharge Permit No. Date.

Comm. Mass. Sewer Conn./Ext. Permit No. Date.

A Filing and Inspection Fee of \$50.00 plus an Entrance Fee of \$40.00 where applicable, must accompany this application.

Bank# Compass Check# 106 Date 10/10/03 Receipt# 4754

Other requirements: 24 hr. inspection notice

8" sewer and 18" storm drain

Connection made to ☒ Sewer ☐ Storm Drain Part of jointly-shared private line YES ☐ NO

Applicant agrees to abide by the above terms, as well as all pertinent ordinances of the City of New Bedford, and such other special rules as the Commissioner of Public Infrastructure and/or City Engineer may deem necessary

Duarte M. Andrade Acting City Engineer Signature of Property Owner or Representative

INSPECTOR'S REPORT

INSPECTED BY: Kevin J. Canessa

DATE: 4-8-04

COMMENTS:

APPROVED DISAPPROVED

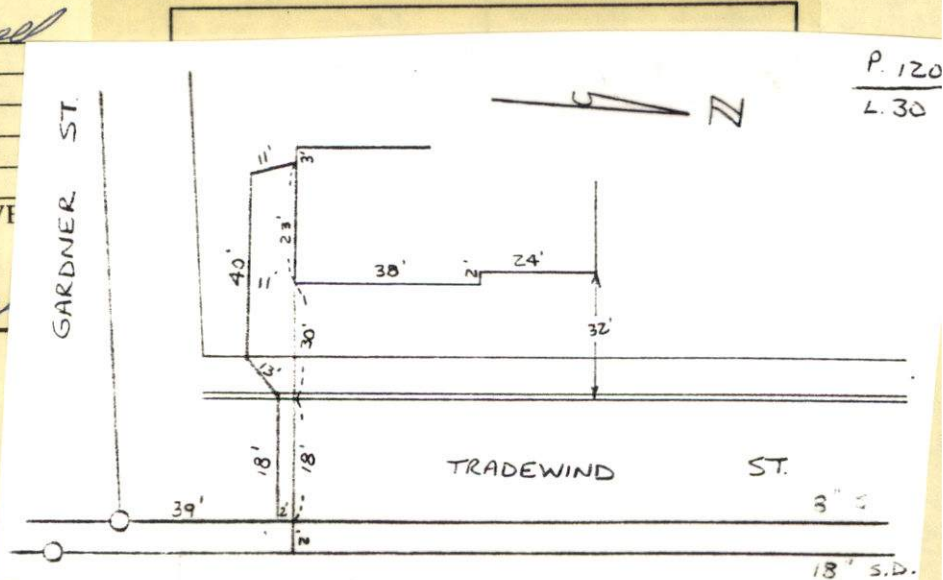
Kevin J. Canessa
SIGNATURE



PERMIT NO.

23472

CITY OF NEW BEDFORD
SEWER AND/OR STORM DRAIN PERMIT

DATE 10/10/03

This certifies that permission is granted to

Robert Pires d/ba Hathaway Realty LLC 101 Hathaway Rd. Dartmouth
Property Owner Address Tel.

To connect a sewer and/or storm drain located at Tradewind Street

Assessor's Plot 120 Lot 30, to the sewer and/or storm drain in Tradewind Street

To be laid in accordance with the conditions in this application and the City of New Bedford ordinances.

TYPE OF USE: ☒ RESIDENTIAL ☐ COMMERCIAL ☐ INDUSTRIAL ☐ OTHER

330 gpd

If applicant other than actual property owner, attach Letter of Authorization from Property Owner.

Name R. J. Canessa Excavating Tel. 508-993-9508

Mailing Address P.O. Box 51643 NB MA

The Bonded Contractor/Drain Layer authorized to perform this work is:

Name Address Tel.

Type of Pipe Required: SDR 35 PVC

PERMIT EXPIRES ONE YEAR AFTER DATE OF ISSUE 10/10/04

- Requires separate connections for sewage and storm drain where applicable. Storm water cannot be discharged to a sanitary sewer.
- All work must be inspected and approved by a D.P.I. inspector before backfilling.
- If this connection is to be part of a private service shared jointly with other building owners, attach copy of Recorded Joint Maintenance Agreement.
- Permits can be issued to Industrial and/or Commercial Applicants only upon receipt and approval by the Commissioner of Public Infrastructure of required plans and supplemental information.
- In addition, a City-issued Industrial User Discharge Permit and/or a Sewer Extension/Connection Permit issued by the Commonwealth of Massachusetts D.E.P. shall be required by the City for Industrial Discharge into the sewer system.

Industrial User Discharge Permit No. Date.

Comm. Mass. Sewer Conn./Ext. Permit No. Date.

A Filing and Inspection Fee of \$150.00 plus an Entrance Fee of \$440.00 where applicable, must accompany this application.

Bank# Compass Check# 106 Date 10/10/03 Receipt# 4754

Other requirements: 24 hr. inspection notice

8" sewer and 18" storm drain

Connection made to ☒ Sewer ☒ Storm Drain Part of jointly-shared private line YES ☒ NO

Applicant agrees to abide by the above terms, as well as all pertinent ordinances of the City of New Bedford, and such other special rules as the Commissioner of Public Infrastructure and/or City Engineer may deem necessary

Quante M. Andrade
Acting City Engineer mn

Robert Pires
Signature of Property Owner or Representative

INSPECTOR'S REPORT

INSPECTED BY: _____

DATE: _____

COMMENTS: _____

APPROVED

DISAPPROVED

SIGNATURE

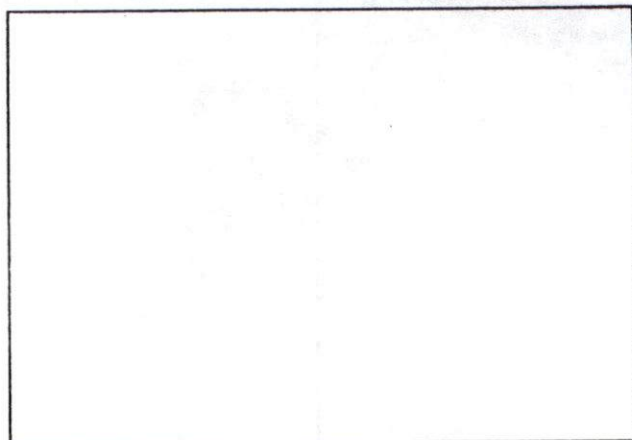

SKETCH PLAN

(35)

FRIDAY 4-8-04 SUNNY 50°

K CORNELL

#935 HEADWALL ST SEWER INSPECTION

PERMIT # 23472

CONTRACTOR - R.J. DANESSA

508-923-9508

Check the Sewer II Book Pg. 131

