



PERMIT NO.
23470

CITY OF NEW BEDFORD
SEWER AND/OR STORM DRAIN PERMIT

DATE 10/8/03
Exp. 10/8/04

This certifies that permission is granted to

Core Rd. LLC 14 Howard St. Rockland, MA 508-871-6900
Property Owner Address Tel.

To connect a sewer and/or storm drain located at 1331 Cove Rd. (

Assessor's Plot 19 Lot 3, to the sewer and/or storm drain in Bonney St. + Orchard St. Street

To be laid in accordance with the conditions in this application and the City of New Bedford ordinances.

TYPE OF USE: RESIDENTIAL COMMERCIAL INDUSTRIAL OTHER

1,000 GPD

If applicant other than actual property owner, attach Letter of Authorization from Property Owner.

Name Robert B. Our, Inc. (Bill McMahon) Tel. 508-432-0530

Mailing Address 24 Great Western Rd. N. Harwich, MA 02645

The Bonded Contractor/Drain Layer authorized to perform this work is:

Robert B. Our, Inc. 24 Great Western Rd. N. Harwich, MA 508-432-0530

Name Address Tel.

Type of Pipe Required: PVC SDR-35

PERMIT EXPIRES ONE YEAR AFTER DATE OF ISSUE

- Requires separate connections for sewage and storm drain where applicable. Storm water cannot be discharged to a sanitary sewer.
 - All work must be inspected and approved by a D.P.I. inspector before backfilling.
 - If this connection is to be part of a private service shared jointly with other building owners, attach copy of Recorded Joint Maintenance Agreement.
 - Permits can be issued to Industrial and/or Commercial Applicants only upon receipt and approval by the Commissioner of Public Infrastructure of required plans and supplemental information.
 - In addition, a City-issued Industrial User Discharge Permit and/or a Sewer Extension/Connection Permit issued by the Commonwealth of Massachusetts D.E.P. shall be required by the City for Industrial Discharge into the sewer system.
- Industrial User Discharge Permit No. Date

Comm. Mass. Sewer Conn./Ext. Permit No. Date

A Filing and Inspection Fee of \$150.00, plus an Entrance Fee of \$..... where applicable, must accompany this application.

Bank# Cape Cod Bank + Trust Check# 1103 Date 10/8/03 Receipt# 4750

Other requirements: Insp. Only - All connections are to be as per approved plans. Flowable Fill will be required for any street work after 12/1/03.

Connection made to Sewer Part of jointly-shared private line YES NO
Storm Drain

Applicant agrees to abide by the above terms, as well as all pertinent ordinances of the City of New Bedford, and such other special rules as the Commissioner of Public Infrastructure and/or City Engineer may deem necessary

Quante M. Andruside (M) Acting City Engineer

W.B. McMahon Signature of Property Owner or Representative
X B. McMahon

INSPECTOR'S REPORT

INSPECTED BY:

DATE:

COMMENTS:

APPROVED

DI

SIGNATURE

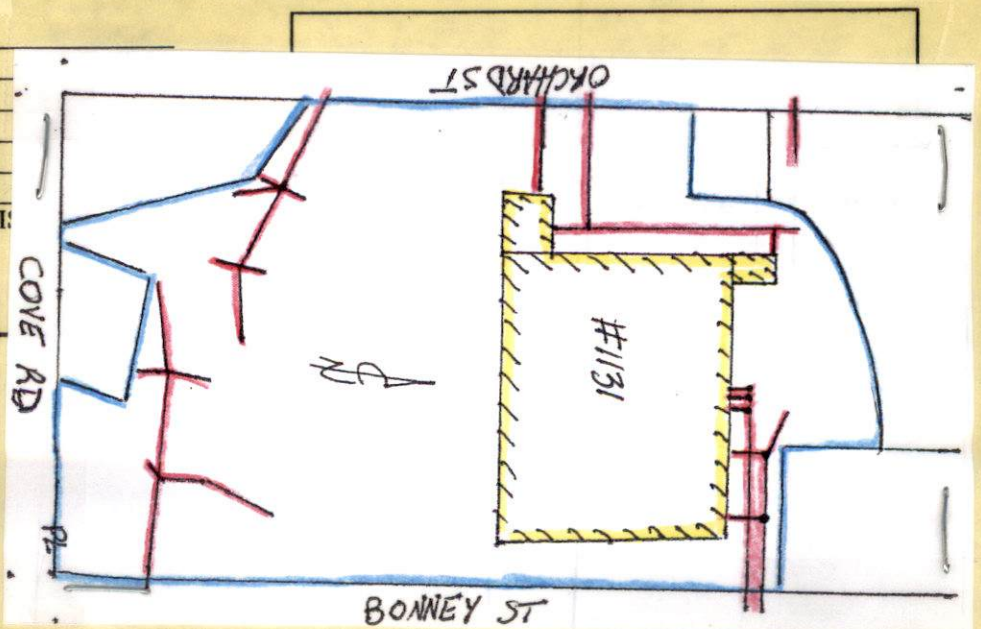



PERMIT NO.

23470

CITY OF NEW BEDFORD
SEWER AND/OR STORM DRAIN PERMITDATE 10/8/03
EXP. 10/8/04

This certifies that permission is granted to

Cove Rd. LLC 14 Howard St Rockland, MA 508-871-6900
Property Owner Address Tel.

To connect a sewer and/or storm drain located at 1331 Cove Rd. (

Assessor's Plot 19 Lot 3, to the sewer and/or storm drain in Bonney St. + Orchard St Street

To be laid in accordance with the conditions in this application and the City of New Bedford ordinances.

TYPE OF USE: RESIDENTIAL COMMERCIAL INDUSTRIAL OTHER

1,000 GPD

If applicant other than actual property owner, attach Letter of Authorization from Property Owner.

Name Robert B. Our, Inc. (Bill McMahon) Tel. 508-432-0530

Mailing Address 24 Great Western Rd. N. Harwich, MA 02645

The Bonded Contractor/Drain Layer authorized to perform this work is:

Robert B. Our, Inc. 24 Great Western Rd. N. Harwich, MA 508-432-0530

Name Address Tel.

Type of Pipe Required: PVC SDR-35

PERMIT EXPIRES ONE YEAR AFTER DATE OF ISSUE

- Requires separate connections for sewage and storm drain where applicable. Storm water cannot be discharged to a sanitary sewer.
- All work must be inspected and approved by a D.P.I. inspector before backfilling.
- If this connection is to be part of a private service shared jointly with other building owners, attach copy of Recorded Joint Maintenance Agreement.
- Permits can be issued to Industrial and/or Commercial Applicants only upon receipt and approval by the Commissioner of Public Infrastructure of required plans and supplemental information.
- In addition, a City-issued Industrial User Discharge Permit and/or a Sewer Extension/Connection Permit issued by the Commonwealth of Massachusetts D.E.P. shall be required by the City for Industrial Discharge into the sewer system.

Industrial User Discharge Permit No. Date.

Comm. Mass. Sewer Conn./Ext. Permit No. Date.

A Filing and Inspection Fee of \$150, plus an Entrance Fee of \$ where applicable, must accompany this application.

Bank# Cape Cod Bank + Trust Check# 1103 Date 10/8/03 Receipt# 4750

Other requirements: Insp Only - All connections are to be as per

approved Plans. Flowable Fill will be required for any street work after 12/1/03.

Connection made to Sewer Part of jointly-shared private line YES NO
Storm Drain

Applicant agrees to abide by the above terms, as well as all pertinent ordinances of the City of New Bedford, and such other special rules as the Commissioner of Public Infrastructure and/or City Engineer may deem necessary

Dwight M. Andruso Acting City Engineer
W.B. McMahon Signature of Property Owner or Representative
X Bill McMahon

INSPECTOR'S REPORT

INSPECTED BY:

DATE:

COMMENTS:

APPROVED

DISAPPROVED

SIGNATURE

SKETCH PLAN

PERMIT NO.

23470

CITY OF NEW BEDFORD
SEWER AND/OR STORM DRAIN PERMITDATE 10/8/03
EXP 10/3/04

This certifies that permission is granted to

Cove Rd. LLC 14 Harvard St. Rockland, MA 508-871-6960
Property Owner Address Tel.

To connect a sewer and/or storm drain located at 1331 Cove Rd. (

Assessor's Plot 19 Lot 3, to the sewer and/or storm drain in Bannay St. + Orchard St Street

To be laid in accordance with the conditions in this application and the City of New Bedford ordinances.

TYPE OF USE: RESIDENTIAL COMMERCIAL INDUSTRIAL OTHER

1,000 GPD

If applicant other than actual property owner, attach Letter of Authorization from Property Owner.

Name Robert B. Orr, Inc. (B.I. McMahon) Tel. 508-432-0530

Mailing Address 24 Great Western Rd. N. Harvard, MA 02445

The Bonded Contractor/Drain Layer authorized to perform this work is:

Robert B. Orr, Inc. 24 Great Western Rd. N. Harvard, MA 508-432-0530
Name Address Tel.

Type of Pipe Required: PVC SDR 35

PERMIT EXPIRES ONE YEAR AFTER DATE OF ISSUE

- Requires separate connections for sewage and storm drain where applicable. Storm water cannot be discharged to a sanitary sewer.
- All work must be inspected and approved by a D.P.I. inspector before backfilling.
- If this connection is to be part of a private service shared jointly with other building owners, attach copy of Recorded Joint Maintenance Agreement.
- Permits can be issued to Industrial and/or Commercial Applicants only upon receipt and approval by the Commissioner of Public Infrastructure of required plans and supplemental information.
- In addition, a City-issued Industrial User Discharge Permit and/or a Sewer Extension/Connection Permit issued by the Commonwealth of Massachusetts D.E.P. shall be required by the City for Industrial Discharge into the sewer system.

Industrial User Discharge Permit No. Date

Comm. Mass. Sewer Conn./Ext. Permit No. Date

A Filing and Inspection Fee of \$150, plus an Entrance Fee of \$ where applicable, must accompany this application.

Bank# Cape Cod Bank Trust Check# 1103 Date 10/8/03 Receipt# 4750

Other requirements: Insp Only - All connections are to be as per

approved Plans. Flexible Fill will be required for any street work

after 12/1/03
Connection made to Sewer Part of jointly-shared private line YES NO
Storm Drain

Applicant agrees to abide by the above terms, as well as all pertinent ordinances of the City of New Bedford, and such other special rules as the Commissioner of Public Infrastructure and/or City Engineer may deem necessary R. B. Orr

Dante M. Andrade (ins)
Acting City EngineerL.B. McMahon
Signature of Property Owner or Representative
R.B. McMahon

INSPECTOR'S REPORT

INSPECTED BY:

DATE:

COMMENTS:

APPROVED

DISAPPROVED

ON Plot / No CARD



**CITY OF NEW BEDFORD
MASSACHUSETTS**

DEPARTMENT OF PUBLIC WORKS
ENGINEERING DIVISION
133 WILLIAM STREET, ROOM 303
NEW BEDFORD, MA 02740
Tel: (508) 979-1527
Fax: (508) 961-3043

To Whom It May Concern:

I, John J. McInerney
(Name)

COVE ROAD LLC

14 Howard Street, Rockland, MA 02370
(Mailing Address) being

Owner of property located at 371 Bonney Street

Plot 19, Lot 3, hereby agree to allow SITEC, Inc.
(Name)

12 Welby Road, New Bedford, MA 02745 to act on my behalf including affixing my
(Mailing Address)

signature in securing permit for:

- ☒ Sewer/Drain Service Permits
- ☒ Water Service Permits
- ☒ Driveway Installation Permits
- ☒ Sidewalk Installation Permits

I further agree to conform to, and abide by, all City rules and ask regulations applicable to the permit (s) being applied for:

Name [Signature]
(Signature) Cove Road LLC
14 Howard Street
(Address) Rockland, MA 02370
781-888-8888
(Date) (Telephone number)

871-6900

July 29, 2003



Realty Corporation

October 8, 2003

Mr. Duarte Andrade, Acting City Engineer
DPW – Engineering Division
City Hall
133 Williams Street
New Bedford, MA 02740

Re: Proposed Shaw's Supermarket Utility Services
1331 Cove Road
New Bedford, MA

Dear Mr. Andrade:

In accordance with your request, we have prepared this letter to authorize William McMahon of the Robert B. Our Company of Harwich, Massachusetts sign on behalf of Tedeschi Realty Corporation for matter concerning permits associated with sewer, drainage and water service connections for the above referenced project.

If you have any questions or need additional information please feel free to contact our office. Thank you for your attention to this matter.

Sincerely,

John F. McGrath, Jr.
Project Engineer - Construction



Realty Corporation

FAX TRANSMITTAL SHEET

PLEASE DELIVER IMMEDIATELY

DATE: 10-8-03

TO: DUARTE ANDRADE FAX NO.: (508) 961-3043
NEW BEDFORD ENGINEERING DEPT.
CITY HALL

FROM: JOHN MCGRATH FAX NO.: (781) 871-6970
Tedeschi Realty Corp.
14 Howard Street
Rockland, MA 02370

COMMENTS: REG COVE ROAD SHAW'S SUPERMARKET
AUTHORIZATION LETTER.

Thank you

This is page 1 of 2 pages.

Please contact the receptionist if you have problems with the transmission of this fax.

SITEC

Civil and Environmental Engineering
Land Use Planning

SITEC, Inc.
12 Welby Road
New Bedford, MA 02745
Tel. (508) 998-2125 Fax (508) 998-7554

Unit C
769 Plain Street
Marshfield, MA 02050
Tel. (781) 319-0100 Fax: (781) 834-4783

October 8, 2003

Via FAX Only
(508-961-3043)

Mr. Duarte Andrade
City of New Bedford Engineering Division
133 William Street – Room 303
New Bedford, Massachusetts 02740

Re: Sewer Permit – Robert B. Our
Shaw's – 371 Bonney Street
New Bedford, Massachusetts

Dear Andrade:

Please accept this letter as SITEC, Inc.'s authorization to allow Robert B. Our to act as our agent in obtaining the required sewer connection permit.

Sincerely,
SITEC, Inc.

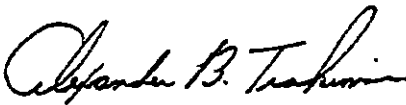
Alexander Trakimas