



PERMIT NO.

23469

CITY OF NEW BEDFORD
SEWER AND/OR STORM DRAIN PERMIT

DATE 10/7/03

Exp. 10/7/04

This certifies that permission is granted to

Antonio De Pina 18 Cedar St New Bedford, MA 508-997-1073
Property Owner Address Tel.

To connect a sewer and/or storm drain located at 95 Court St.

Assessor's Plot 51 Lot 261, to the sewer and/or storm drain in Court St. Street

To be laid in accordance with the conditions in this application and the City of New Bedford ordinances.

TYPE OF USE: RESIDENTIAL COMMERCIAL INDUSTRIAL OTHER

440 GPD

If applicant other than actual property owner, attach Letter of Authorization from Property Owner.

Name.....Tel.....

Mailing Address.....

The Bonded Contractor/Drain Layer authorized to perform this work is:

Name.....Address.....Tel.....

Type of Pipe Required: PVC SDR-35

PERMIT EXPIRES ONE YEAR AFTER DATE OF ISSUE

- Requires separate connections for sewage and storm drain where applicable. Storm water cannot be discharged to a sanitary sewer.
 - All work must be inspected and approved by a D.P.I. inspector before backfilling.
 - If this connection is to be part of a private service shared jointly with other building owners, attach copy of Recorded Joint Maintenance Agreement.
 - Permits can be issued to Industrial and/or Commercial Applicants only upon receipt and approval by the Commissioner of Public Infrastructure of required plans and supplemental information.
 - In addition, a City-issued Industrial User Discharge Permit and/or a Sewer Extension/Connection Permit issued by the Commonwealth of Massachusetts D.E.P. shall be required by the City for Industrial Discharge into the sewer system.
- Industrial User Discharge Permit No.....Date.....

Comm. Mass. Sewer Conn./Ext. Permit No.....Date.....

A Filing and Inspection Fee of \$150.00, plus an Entrance Fee of \$..... where applicable, must accompany this application.

Bank# Compass Bank Check# 748 Date 10/7/03 Receipt# 4748

Other requirements: Connect to existing Sewer service at Property Line
+ Connect rainleaders into 18" Storm Drain in StreetConnection made to Sewer Part of jointly-shared private line YES NO
Storm Drain

Applicant agrees to abide by the above terms, as well as all pertinent ordinances of the City of New Bedford, and such other special rules as the Commissioner of Public Infrastructure and/or City Engineer may deem necessary

Doris M. Andrade (ms)
City EngineerAntonio De Pina
Signature of Property Owner or Representative

INSPECTOR'S REPORT

INSPECTED BY: Kevin S. Coll

DATE: 11-18-03

COMMENTS:

DID NOT INSPECT SEWER
CONNECTION - DRAIN ONLY

APPROVED

DISAPPR

SIGNATURE

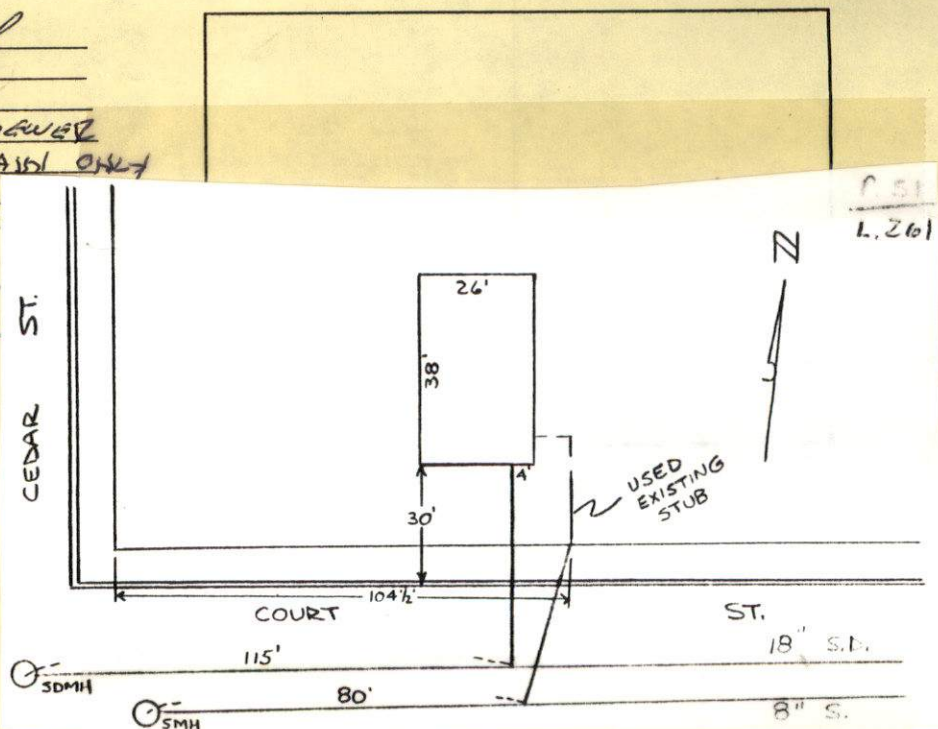

11-18-03 TUESDAY 50°

#95 COURT ST - DRAIN INSP

FATHER; SON LANDSCAPING
CONTRACTOR.
PERMIT # 23469

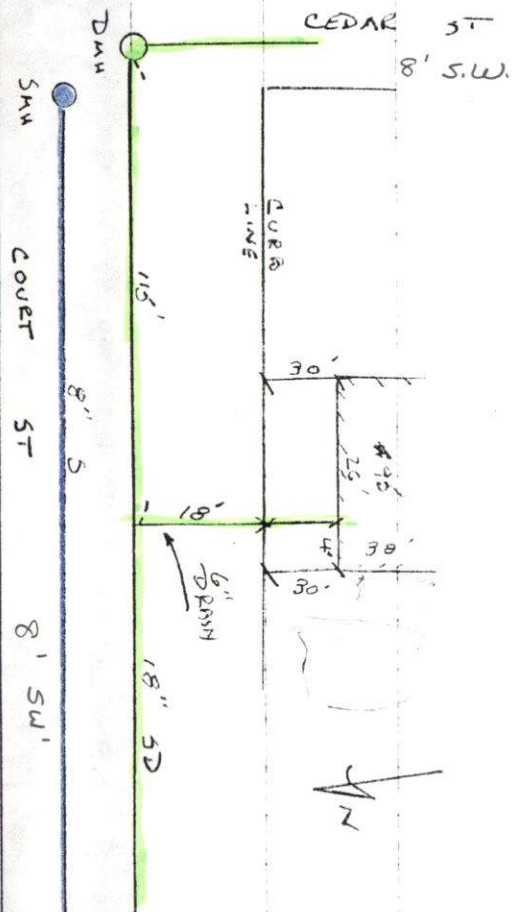

fax: 508-748-2627
Wade
Plumber

St.

Cedar

This house
was
demolished.
New House
built on this
site

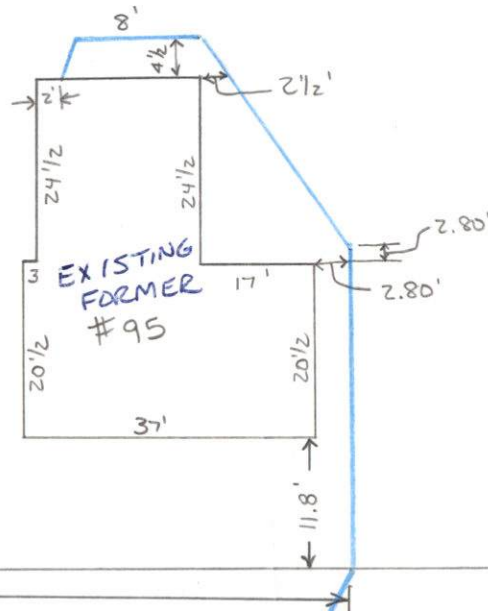

Property Line

Curb

Sewer

COURT

ST.



PERMIT NO.

23469

CITY OF NEW BEDFORD
SEWER AND/OR STORM DRAIN PERMIT

DATE 10/7/03
Exp. 10/7/04

This certifies that permission is granted to

Antonio De Pina 18 Cedar St. New Bedford, MA 508-997-1073
Property Owner Address Tel.

To connect a sewer and/or storm drain located at 95 Court St.

Assessor's Plot 51 Lot 261, to the sewer and/or storm drain in Court St. Street

To be laid in accordance with the conditions in this application and the City of New Bedford ordinances.

TYPE OF USE: RESIDENTIAL COMMERCIAL INDUSTRIAL OTHER 440 GPD

If applicant other than actual property owner, attach Letter of Authorization from Property Owner.

Name.....Tel.....

Mailing Address.....

The Bonded Contractor/Drain Layer authorized to perform this work is:

Father & Son Landscaping 1038 Chaffee St. MB 508-989-4562
Name Address Tel.

Type of Pipe Required: PVC SDR-35

PERMIT EXPIRES ONE YEAR AFTER DATE OF ISSUE

- Requires separate connections for sewage and storm drain where applicable. Storm water cannot be discharged to a sanitary sewer.
- All work must be inspected and approved by a D.P.I. inspector before backfilling.
- If this connection is to be part of a private service shared jointly with other building owners, attach copy of Recorded Joint Maintenance Agreement.
- Permits can be issued to Industrial and/or Commercial Applicants only upon receipt and approval by the Commissioner of Public Infrastructure of required plans and supplemental information.
- In addition, a City-issued Industrial User Discharge Permit and/or a Sewer Extension/Connection Permit issued by the Commonwealth of Massachusetts D.E.P. shall be required by the City for Industrial Discharge into the sewer system.

Industrial User Discharge Permit No.....Date.....

Comm. Mass. Sewer Conn./Ext. Permit No.....Date.....

A Filing and Inspection Fee of \$150.00, plus an Entrance Fee of \$..... where applicable, must accompany this application.

Bank# Compass Bank Check# 748 Date 10/7/03 Receipt# 4748

Other requirements: Connect to existing Sewer service at Property Line
& Connect rainleaders into 18" Storm Drain in Street

Connection made to Sewer Storm Drain Part of jointly-shared private line YES NO

Applicant agrees to abide by the above terms, as well as all pertinent ordinances of the City of New Bedford, and such other special rules as the Commissioner of Public Infrastructure and/or City Engineer may deem necessary

Quante M. Andrade City Engineer

Signature of Property Owner or Representative

INSPECTOR'S REPORT

INSPECTED BY: _____

DATE: _____

COMMENTS: _____

APPROVED

DISAPPROVED

SIGNATURE

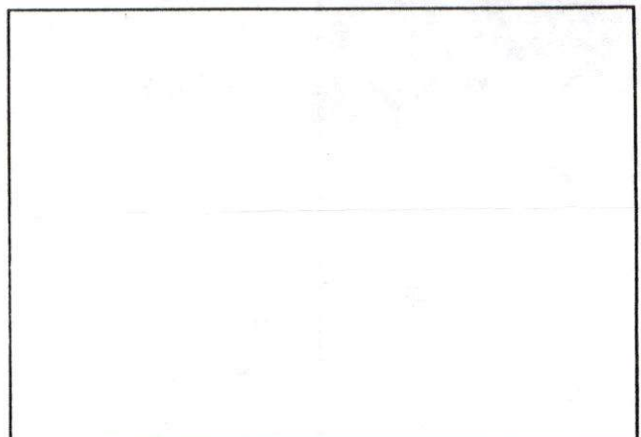

SKETCH PLAN

New Bedford	.00	8/21/2003 doc# 41988	MLC	1078 JUNE ST 1078 JUNE ST	6463	35
New Bedford	96,000.00	8/21/2003 doc# 41989	M	1078 JUNE ST 1078 JUNE ST SEV LTS P.B.14 P.19	6463	36
New Bedford	.00	8/21/2003 doc# 42020	DOH	72 CLARA ST 72 CLARA ST	6463	117
New Bedford	.00	8/21/2003 doc# 42030	MLC	1027 TOBEY ST 1027 TOBEY ST	6463	153
New Bedford	60,000.00	8/21/2003 doc# 42031	QC	1023 TOBEY ST 1023 TOBEY ST LTS 166 & 167 P.B.14 P.19	6463	154
New Bedford	364,000.00	8/21/2003 doc# 42032	M	1023 TOBEY ST 1023 TOBEY ST	6463	156
New Bedford	.00	8/21/2003 doc# 42036	MLC	9 KEARSARGE ST 9 KEARSARGE ST	6463	192
New Bedford	133,472.00	8/21/2003 doc# 42037	M	9 KEARSARGE ST 9 KEARSARGE ST	6463	193
New Bedford	.00	8/21/2003 doc# 42068	AFFT	934 PHILLIPS RD 934 PHILLIPS RD REF.1619-649	6463	264
New Bedford	.00	8/21/2003 doc# 42069	ZV	319 BROCK AVE 319 BROCK AVE	6463	265
New Bedford	.00	8/21/2003 doc# 42070	MLC	1452 MORTON AVE 1452 MORTON AVE	6463	266
New Bedford	141,600.00	8/21/2003 doc# 42071	M	1452 MORTON AVE 1452 MORTON AVE LTS 114 & 115 P.B.14 P.19	6463	267
New Bedford	203,500.00	8/21/2003 doc# 42078	M	18 MICHELE LN 18 MICHELE LN LT 21 P.B.122 P.86	6463	307
New Bedford	133,000.00	8/21/2003 doc# 42082	M	259 BELAIR ST 259 BELAIR ST	6463	345
New Bedford	226,013.52	8/21/2003 doc# 42088	M	57 HOLLYHOCK ST 57 HOLLYHOCK ST	6464	36
New Bedford	205,322.90	8/21/2003 doc# 42089	M	112 SO SIXTH ST 112 SO SIXTH ST	6464	40
New Bedford	.00	8/21/2003 doc# 42095	MLC	10 MILFORD ST 10 MILFORD ST	6464	65