



PERMIT NO.

CITY OF NEW BEDFORD  
SEWER AND/OR STORM DRAIN PERMITDATE 9/30/03

23466

This certifies that permission is granted to

Brian Pries P.O. Box 4017 NB MA 508 984 8159  
Property Owner Address Tel.To connect a sewer and/or storm drain located at 736 Hathaway Rd on Sunset St. sideAssessor's Plot 80 Lot 2 to the sewer and/or storm drain in Sunset Street

To be laid in accordance with the conditions in this application and the City of New Bedford ordinances.

TYPE OF USE: ☒ RESIDENTIAL ☐ COMMERCIAL ☐ INDUSTRIAL ☐ OTHER

If applicant other than actual property owner, attach Letter of Authorization from Property Owner.

Name..... Tel.....

Mailing Address.....

The Bonded Contractor/Drain Layer authorized to perform this work is:

Norman Fredette (Normans Enterprise) 194 Nash Rd NB

Name Address Tel. 508 999 6355

Type of Pipe Required: PVC SDR 35PERMIT EXPIRES ONE YEAR AFTER DATE OF ISSUE 9/30/04

- Requires separate connections for sewage and storm drain where applicable. Storm water cannot be discharged to a sanitary sewer.
  - All work must be inspected and approved by a D.P.I. inspector before backfilling.
  - If this connection is to be part of a private service shared jointly with other building owners, attach copy of Recorded Joint Maintenance Agreement.
  - Permits can be issued to Industrial and/or Commercial Applicants only upon receipt and approval by the Commissioner of Public Infrastructure of required plans and supplemental information.
  - In addition, a City-issued Industrial User Discharge Permit and/or a Sewer Extension/Connection Permit issued by the Commonwealth of Massachusetts D.E.P. shall be required by the City for Industrial Discharge into the sewer system.
- Industrial User Discharge Permit No. .... Date.....

Comm. Mass. Sewer Conn./Ext. Permit No. .... Date.....

A Filing and Inspection Fee of \$150.00 plus an Entrance Fee of \$550.00 where applicable, must accompany this application.

Bank# Sovereign Check# 1388 Date 9-30-03 Receipt# 4741Other requirements: 24 hr. inspection notice, connecting to stub at property lineConnection made to Sewer Part of jointly-shared private line YES ☒ NO  
Storm Drain

Applicant agrees to abide by the above terms, as well as all pertinent ordinances of the City of New Bedford, and such other special rules as the Commissioner of Public Infrastructure and/or City Engineer may deem necessary

Duane M. Anderson  
Acting City Engineer

Signature of Property Owner or Representative

## INSPECTOR'S REPORT

INSPECTED BY: Kevin S. CostDATE: 11-13-03

COMMENTS:

APPROVED

DISAPPROVED

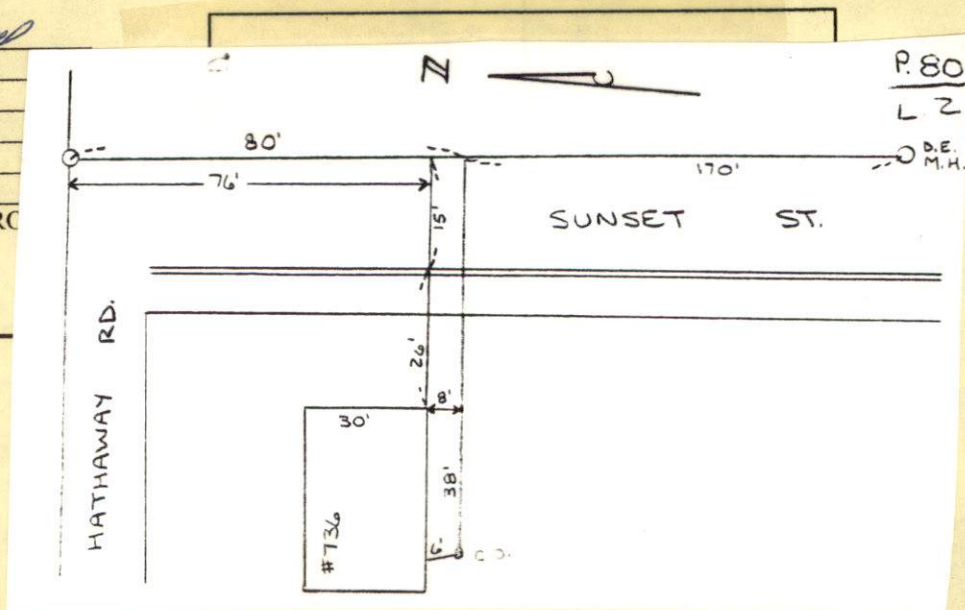
Kevin S. Cost  
SIGNATURE



(42)

11-13-03 THURSDAY SUNNY 60°

#736 ROCKDALE AVE - SEWER

INSP

PERMIT # 23466

NORMAN FERDITE / CONTRACTOR

508-999-6355

80  
-12  
76

HATHAWAY ROAD  
SEWER  
SMA  
MAIN

76'

SUNSET STREET

SEWER  
MAIN

15'

12'

26'

30'

8"

SEWER

38'

6"

SEWER

CLEAN  
OUT

#736





PERMIT NO.

23466

CITY OF NEW BEDFORD  
SEWER AND/OR STORM DRAIN PERMIT

DATE 9/30/03

This certifies that permission is granted to

Brian Pires P.O. Box 4017 NB MA 508 984 8159  
Property Owner Address Tel.

To connect a sewer and/or storm drain located at 736 Hathaway Rd on Sunset St. side

Assessor's Plot 80 Lot 2, to the sewer and/or storm drain in Sunset Street

To be laid in accordance with the conditions in this application and the City of New Bedford ordinances.

TYPE OF USE: ☒ RESIDENTIAL ☐ COMMERCIAL ☐ INDUSTRIAL ☐ OTHER

220 gpd.

If applicant other than actual property owner, attach Letter of Authorization from Property Owner.

Name Tel.

Mailing Address

The Bonded Contractor/Drain Layer authorized to perform this work is:

Norman Fredette (Norman's Enterprise) 194 Nash Rd NB

Name Address Tel. 508 999 6355

Type of Pipe Required: PVC SDR 35

PERMIT EXPIRES ONE YEAR AFTER DATE OF ISSUE 9/30/04

- Requires separate connections for sewage and storm drain where applicable. Storm water cannot be discharged to a sanitary sewer.
  - All work must be inspected and approved by a D.P.I. inspector before backfilling.
  - If this connection is to be part of a private service shared jointly with other building owners, attach copy of Recorded Joint Maintenance Agreement.
  - Permits can be issued to Industrial and/or Commercial Applicants only upon receipt and approval by the Commissioner of Public Infrastructure of required plans and supplemental information.
  - In addition, a City-issued Industrial User Discharge Permit and/or a Sewer Extension/Connection Permit issued by the Commonwealth of Massachusetts D.E.P. shall be required by the City for Industrial Discharge into the sewer system.
- Industrial User Discharge Permit No. Date

Comm. Mass. Sewer Conn./Ext. Permit No. Date

A Filing and Inspection Fee of \$150.00, plus an Entrance Fee of \$550.00 where applicable, must accompany this application.

Bank# Sovereign Check# 1388 Date 9-30-03 Receipt# 4741

Other requirements: 24 hr. inspection notice, connecting to stub at

property line

Connection made to ☒ Sewer ☐ Storm Drain Part of jointly-shared private line YES ☒ NO

Applicant agrees to abide by the above terms, as well as all pertinent ordinances of the City of New Bedford, and such other special rules as the Commissioner of Public Infrastructure and/or City Engineer may deem necessary

Duarte M. Andrade  
Acting City Engineer mn

Signature of Property Owner or Representative

## INSPECTOR'S REPORT

INSPECTED BY: \_\_\_\_\_

DATE: \_\_\_\_\_

COMMENTS: \_\_\_\_\_

\_\_\_\_\_

\_\_\_\_\_

APPROVED

DISAPPROVED

SIGNATURE

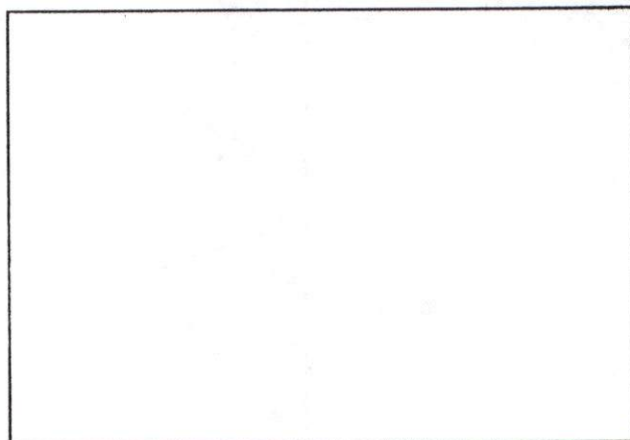

SKETCH PLAN