



PERMIT NO.

CITY OF NEW BEDFORD
SEWER AND/OR STORM DRAIN PERMITDATE 9/19/2003

23463

This certifies that permission is granted to

for 7/11 StoreElaine Elias Trs. 57 Alice St. No. Dartmouth, MA 508-994-7888

Property Owner

Address

Tel.

To connect a sewer and/or storm drain located at Coggeshall St. (NS) 990' E x Mitchell St.Assessor's Plot 93 Lot 255, to the sewer and/or storm drain in Coggeshall St. Street

To be laid in accordance with the conditions in this application and the City of New Bedford ordinances.

TYPE OF USE: RESIDENTIAL

COMMERCIAL

INDUSTRIAL

OTHER

200 GPD

If applicant other than actual property owner, attach Letter of Authorization from Property Owner.

Name Petroleum Engineering, Inc. Tel. 508-966-1600Mailing Address 12 William Way Bellingham, MA 02019

The Bonded Contractor/Drain Layer authorized to perform this work is:

Petroleum Engineering, Inc. (see above)

Name Address Tel.

Type of Pipe Required: PVC SDR-35

PERMIT EXPIRES ONE YEAR AFTER DATE OF ISSUE

- Requires separate connections for sewage and storm drain where applicable. Storm water cannot be discharged to a sanitary sewer.
- All work must be inspected and approved by a D.P.I. inspector before backfilling.
- If this connection is to be part of a private service shared jointly with other building owners, attach copy of Recorded Joint Maintenance Agreement.
- Permits can be issued to Industrial and/or Commercial Applicants only upon receipt and approval by the Commissioner of Public Infrastructure of required plans and supplemental information.
- In addition, a City-issued Industrial User Discharge Permit and/or a Sewer Extension/Connection Permit issued by the Commonwealth of Massachusetts D.E.P. shall be required by the City for Industrial Discharge into the sewer system.

Industrial User Discharge Permit No. Date

Comm. Mass. Sewer Conn./Ext. Permit No. Date

A Filing and Inspection Fee of \$ 150.00 plus an Entrance Fee of \$ where applicable, must accompany this application.Bank# Check# Date 9/19/03 Receipt# 4730Other requirements: Insp. Only. If connection is made in street - FlowableFill is Required - Connect Sewer service in SW area + S.D. to be
connected into Sewer Private PropertyConnection made to Storm Drain Part of jointly-shared private line YES NO

Applicant agrees to abide by the above terms, as well as all pertinent ordinances of the City of New Bedford, and such other special rules as the Commissioner of Public Infrastructure and/or City Engineer may deem necessary

Duarte M. Andrade
City EngineerPaul Belanger
Signature of Property Owner or Representative
Paul Belanger, Petroleum Engineering

INSPECTOR'S REPORT

INSPECTED BY: KEVIN J CORNELLDATE: 10-16-03

COMMENTS:

APPROVED DISAPPR

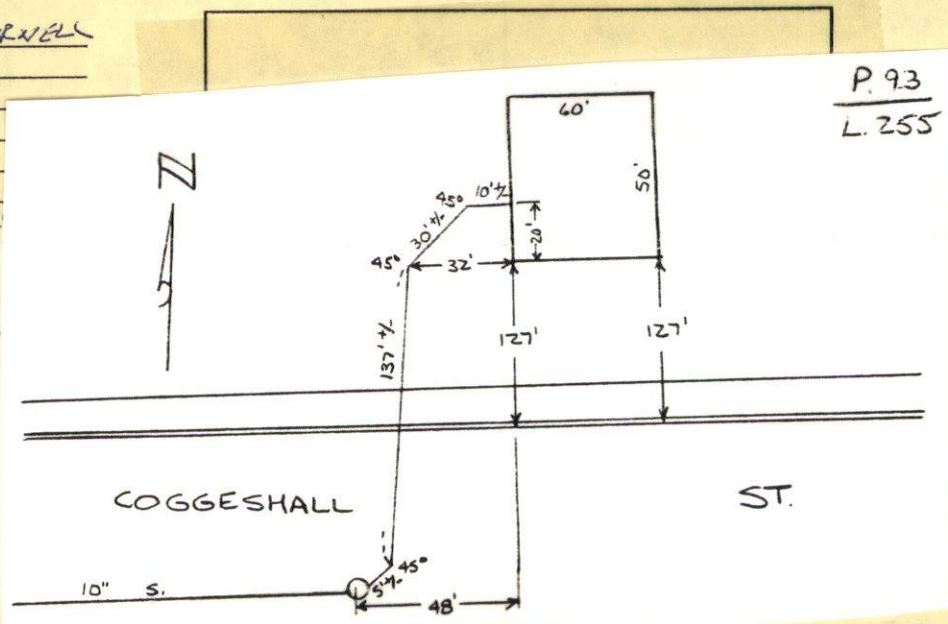
Kevin J Cornell
SIGNATURE



PERMIT NO.

CITY OF NEW BEDFORD
SEWER AND/OR STORM DRAIN PERMIT

DATE 9/19/2003

23463

This certifies that permission is granted to

for 7/11 Store

Elaine Elias Trs. 57 Alice St. No. Dartmouth, MA 508-994-7888
Property Owner Address Tel.

To connect a sewer and/or storm drain located at Coggeshall St. (W.S.) 990' E x Mitchell St.

Assessor's Plot 93 Lot 255, to the sewer and/or storm drain in Coggeshall St. Street

To be laid in accordance with the conditions in this application and the City of New Bedford ordinances.

TYPE OF USE: RESIDENTIAL COMMERCIAL INDUSTRIAL OTHER 200 GPD

If applicant other than actual property owner, attach Letter of Authorization from Property Owner.

Name Petroleum Engineering, Inc. Tel. 508-966-1600
Mailing Address 12 William Way Bellingham, MA 02019

The Bonded Contractor/Drain Layer authorized to perform this work is:

Petroleum Engineering, Inc. (see above)
Name Address Tel.

Type of Pipe Required: PVC SDR-35

PERMIT EXPIRES ONE YEAR AFTER DATE OF ISSUE

- Requires separate connections for sewage and storm drain where applicable. Storm water cannot be discharged to a sanitary sewer.
- All work must be inspected and approved by a D.P.I. inspector before backfilling.
- If this connection is to be part of a private service shared jointly with other building owners, attach copy of Recorded Joint Maintenance Agreement.
- Permits can be issued to Industrial and/or Commercial Applicants only upon receipt and approval by the Commissioner of Public Infrastructure of required plans and supplemental information.
- In addition, a City-issued Industrial User Discharge Permit and/or a Sewer Extension/Connection Permit issued by the Commonwealth of Massachusetts D.E.P. shall be required by the City for Industrial Discharge into the sewer system.

Industrial User Discharge Permit No. _____ Date _____

Comm. Mass. Sewer Conn./Ext. Permit No. _____ Date _____

A Filing and Inspection Fee of \$ 1500.00 plus an Entrance Fee of \$ _____ where applicable, must accompany this application.

Bank# _____ Check# _____ Date 9/19/03 Receipt# 4730

Other requirements: Insp. Only. If connection is made in street - Flowable

Fill is Required - Connect Sewer service in SW area + S.D. to be
connected in Private Property

Connection made to Sewer Part of jointly-shared private line YES NO
Storm Drain

Applicant agrees to abide by the above terms, as well as all pertinent ordinances of the City of New Bedford, and such other special rules as the Commissioner of Public Infrastructure and/or City Engineer may deem necessary

Durante M. Andrade City Engineer

Paul Belanger
Signature of Property Owner or Representative
Paul Belanger, Petroleum Engineering

INSPECTOR'S REPORT

INSPECTED BY: _____
DATE: _____
COMMENTS: _____

APPROVED _____ DISAPPROVED _____

SIGNATURE

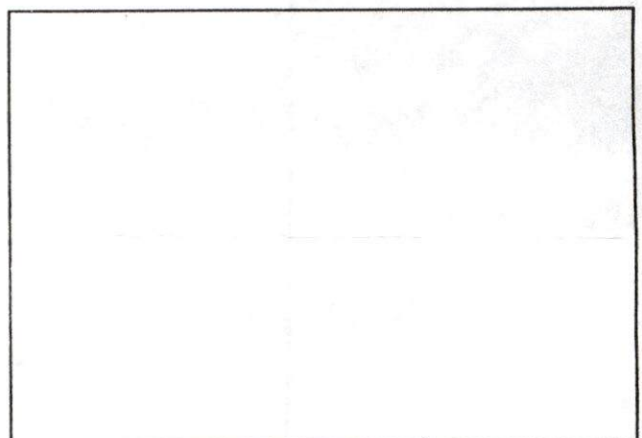

SKETCH PLAN

FROM :

FAX NO. : 15089996474

Sep. 19 2003 08:16AM P1

FROM : N.B.D.P.W. ENGINEERING DIV.

PHONE NO. : 508 961 3043

Sep. 19 2003 08:43AM P1



**CITY OF NEW BEDFORD
MASSACHUSETTS**

DEPARTMENT OF PUBLIC WORKS
ENGINEERING DIVISION

133 WILLIAM STREET, ROOM 303

NEW BEDFORD, MA 02740

Tel: (508) 979-1527

Fax: (508) 961-3043

To Whom It May Concern:

I, Elaine Elias Trs. of 45 Coggeshall St. Realty Trust, being
(Name) (Mailing Address)

Owner of property located at Coggeshall St. (WS) 990' Ex Mitchell St.

Plot 93, Lot 255, hereby agree to allow Petroleum Engineering
(Name)

12 William Way, Rellingham, MA to act on my behalf including affixing my
(Mailing Address)

signature in securing permit for:

| | | |
|-------------------------------------|-------------------------------|----------|
| <input checked="" type="checkbox"/> | Sewer/Drain Service Permits | \$150.00 |
| <input checked="" type="checkbox"/> | Water Service Permits | |
| <input checked="" type="checkbox"/> | Driveway Installation Permits | \$30.00 |
| <input checked="" type="checkbox"/> | Sidewalk Installation Permits | |

I further agree to conform to, and abide by, all City rules and ask regulations applicable to the permit(s) being applied for:

Name Elaine Elias
(Signature)

57 Alice St.
(Address)

9/19/03 508-994-7888
(Date) (Telephone number)

10-16-03 THURSDAY SUNNY 70°

COBBESHALL ST - 17-ELEVEN PROJECT
PETROLEUM ENGINEERING / CONTRACTOR
PAUL BELANGER - CELL 508-954-5267
OFFICE - 508-966-1600

#85
75 100
73 20
87 40
67 60
78

