



PERMIT NO.

23462

CITY OF NEW BEDFORD
SEWER AND/OR STORM DRAIN PERMIT

DATE 9/18/03

This certifies that permission is granted to

TOWN OF ACUSHNET (Gloria Green Property)
Property Owner Address Tel.

To connect a sewer and/or storm drain located at NESTLE'S LANE

ACUSHNET Assessor's Plot 2 Lot 3B, to the sewer and/or storm drain in NESTLE LANE Street

To be laid in accordance with the conditions in this application and the City of New Bedford ordinances.

TYPE OF USE: RESIDENTIAL COMMERCIAL INDUSTRIAL OTHER

3306PD

If applicant other than actual property owner, attach Letter of Authorization from Property Owner.

Name Mailing Address Tel.

The Bonded Contractor/Drain Layer authorized to perform this work is:

J.D. AUGUST 345 BRIDGE ST FAIRHAVEN
Name Address Tel.

Type of Pipe Required: 2" PVC SDR 21

PERMIT EXPIRES ONE YEAR AFTER DATE OF ISSUE

- Requires separate connections for sewage and storm drain where applicable. Storm water cannot be discharged to a sanitary sewer.
 - All work must be inspected and approved by a D.P.I. inspector before backfilling.
 - If this connection is to be part of a private service shared jointly with other building owners, attach copy of Recorded Joint Maintenance Agreement.
 - Permits can be issued to Industrial and/or Commercial Applicants only upon receipt and approval by the Commissioner of Public Infrastructure of required plans and supplemental information.
 - In addition, a City-issued Industrial User Discharge Permit and/or a Sewer Extension/Connection Permit issued by the Commonwealth of Massachusetts D.E.P. shall be required by the City for Industrial Discharge into the sewer system.
- Industrial User Discharge Permit No. Date.

Comm. Mass. Sewer Conn./Ext. Permit No. Date.

A Filing and Inspection Fee of \$150.00, plus an Entrance Fee of \$ where applicable, must accompany this application.

Bank# Slade's Ferry Bank Check# 1017 Date 9/19/03 Receipt# 4732

Other requirements: Inst. of Grinder Pump with force main connection into existing Sewer Manhole in Sharon St. with future extension capped

Connection made to Sewer Part of jointly-shared private line YES NO
Storm Drain

Applicant agrees to abide by the above terms, as well as all pertinent ordinances of the City of New Bedford, and such other special rules as the Commissioner of Public Infrastructure and/or City Engineer may deem necessary

Kevin J. Cornwell
Acting City Engineer

Signature of Property Owner or Representative

INSPECTOR'S REPORT

INSPECTED BY: KEVIN J CORNELL

DATE: 10-06-03

COMMENTS:

APPROVED

DISAPPROVE

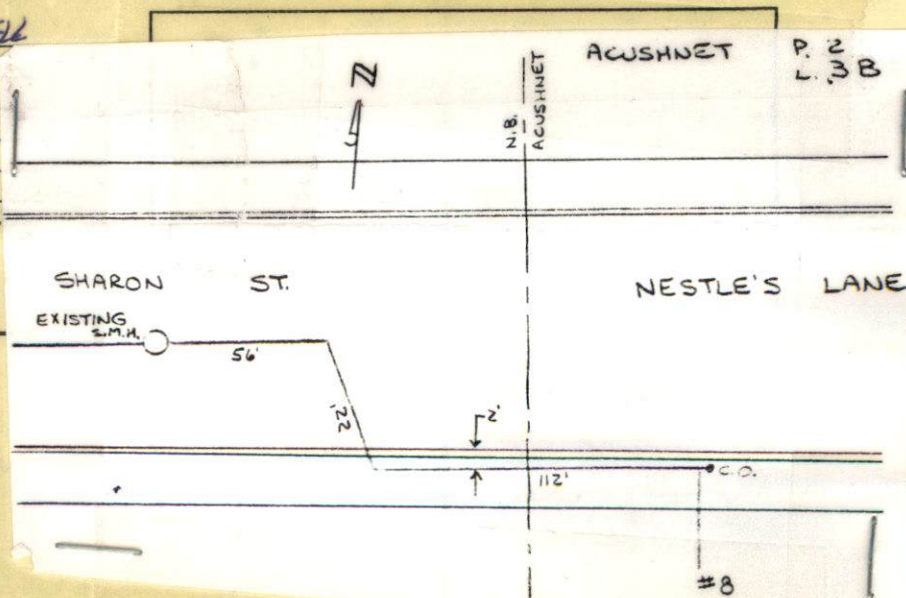
Kevin J Cornwell
SIGNATURE



PERMIT NO.

CITY OF NEW BEDFORD
SEWER AND/OR STORM DRAIN PERMIT

DATE 9/18/03

23462

This certifies that permission is granted to

TOWN OF AUSTIN (Gloria Green Property)
Property Owner Address Tel.

To connect a sewer and/or storm drain located at 8 NESTLES LAKE
Assessor's Plot 2 Lot 3B, to the sewer and/or storm drain in NESTLE LAKE Street

To be laid in accordance with the conditions in this application and the City of New Bedford ordinances.

TYPE OF USE: RESIDENTIAL COMMERCIAL INDUSTRIAL OTHER 330 GPD

If applicant other than actual property owner, attach Letter of Authorization from Property Owner.

Name..... Tel.....

Mailing Address.....

The Bonded Contractor/Drain Layer authorized to perform this work is:

JOE AUGUST 345 BRIDGE ST FAIRHAVEN
Name Address Tel.

Type of Pipe Required: 2" PVC SD 21

PERMIT EXPIRES ONE YEAR AFTER DATE OF ISSUE

- Requires separate connections for sewage and storm drain where applicable. Storm water cannot be discharged to a sanitary sewer.
- All work must be inspected and approved by a D.P.I. inspector before backfilling.
- If this connection is to be part of a private service shared jointly with other building owners, attach copy of Recorded Joint Maintenance Agreement.
- Permits can be issued to Industrial and/or Commercial Applicants only upon receipt and approval by the Commissioner of Public Infrastructure of required plans and supplemental information.
- In addition, a City-issued Industrial User Discharge Permit and/or a Sewer Extension/Connection Permit issued by the Commonwealth of Massachusetts D.E.P. shall be required by the City for Industrial Discharge into the sewer system.

Industrial User Discharge Permit No..... Date.....

Comm. Mass. Sewer Conn./Ext. Permit No..... Date.....

A Filing and Inspection Fee of \$ 150.00, plus an Entrance Fee of \$..... where applicable, must accompany this application.

Bank# State's Ferry Bank Check# 1017 Date 9/19/03 Receipt# 4732

Other requirements: Inst. of Grinder Pump with force main connection into
existing Sewer Manhole in Sharon St with future extension capped

Connection made to Sewer Part of jointly-shared private line YES NO
Storm Drain

Applicant agrees to abide by the above terms, as well as all pertinent ordinances of the City of New Bedford, and such other special rules as the Commissioner of Public Infrastructure and/or City Engineer may deem necessary

[Signature]
Acting City Engineer

[Signature]
Signature of Property Owner or Representative
SEPT 18 2003

INSPECTOR'S REPORT

INSPECTED BY: _____
DATE: _____
COMMENTS: _____

APPROVED

DISAPPROVED

SIGNATURE

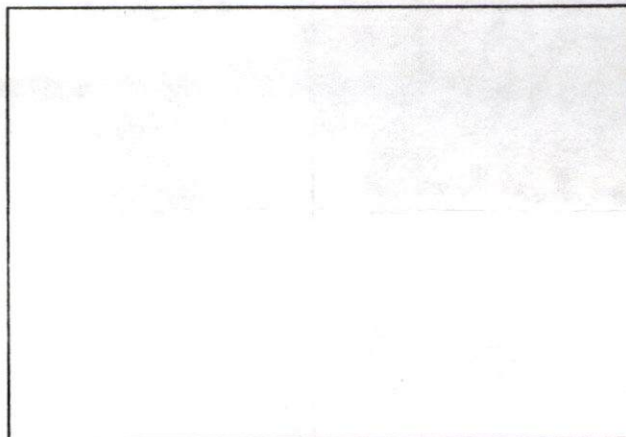

SKETCH PLAN

2923

PERMIT NO.
1030



DATE 9/5/03

TOWN OF ACUSHNET
WATER, SEWER AND/OR STORM DRAIN PERMIT

This certifies that permission is granted to

Irene B. Gudewicz c/o Gloria Green 8 nestles Ln. Acushnet
Property Owner Address Tel.

to connect a water/sewer located at 8 nestles Lane 1-941-426-7598

Assessor's Plot A, Lot 3B, to the water/sewer in nestles Lane Street

to be laid in accordance with the conditions in this application and the Town of Acushnet rules and regulations.

TYPE OF USE: ☒ RESIDENTIAL ☐ COMMERCIAL ☐ INDUSTRIAL ☐ OTHER

If applicant other than actual property owner, attach Letter of Authorization from Property Owner.

Name Gloria J. Green Tel. _____

Mailing Address 3935 Wiedman Ave. North Port, FL 39286-6928

The Bonded Contractor/Drain Layer authorized to perform this work is:

Joe August 345 Bridge St Falm. 02719
Name Address Tel.

Type of Pipe Required: (See attached)

PERMIT EXPIRES ONE YEAR AFTER DATE OF ISSUE

- * Requires separate connections for sewage and storm drain where applicable. Storm water cannot be discharged to a sanitary sewer.
- * All work must be inspected and approved by a D.P.W. inspector before backfilling.
- * If this connection is to be part of a private service shared jointly with other building owners, attach copy of Recorded Joint Maintenance Agreement.
- * Permits can be issued to Industrial and/or Commercial Applicants only upon receipt and approval by the Superintendent of Public Works of required plans and supplemental information.
- * In addition, a Industrial User Discharge Permit and/or a Sewer Extension/Connection Permit issued by the Commonwealth of Massachusetts D.E.P. shall be required for Industrial Discharge into the sewer system.

Industrial User Discharge Permit No. N/A Date N/A

Comm. Mass. Sewer Conn./Ext. Permit No. N/A Date N/A

A Filing and Inspection Fee of \$ 1600.00, plus an Entrance Fee of \$ 25.00 where applicable, must accompany this application.

Bank # _____ Check # _____ Date: _____ Receipt # _____

Other requirements: city of A.B. application, payment receipt, fee
app. of final plans & exhibits,

Connection made to ☒ Sewer ☐ Water ☐ Storm Drain
Part of jointly-shared private line ☐ Yes ☒ No

FOR INSPECTION ONLY, A 24
HOUR NOTICE IS REQUIRED
AND THE CONTRACTOR/
APPLICANT IS REQUIRED TO
NOTIFY THE DEPARTMENT AT
508-998-0230

Applicant agrees to abide by the above terms, as well as all pertinent regulations of the Town of Acushnet, and such other special rules as the Superintendent of Public Works may deem necessary

Richard Hittalo 9/5/03
Superintendent of Public Works

Joe August
Signature of Property Owner or Representative



Michael J. Kennefick, Chairman
Matthew Goulet
Rene Racine
Kenneth Souza
Charles Veira

COMMONWEALTH OF MASSACHUSETTS
TOWN OF ACUSHNET
122 MAIN STREET
OFFICE OF THE

BOARD OF PUBLIC WORKS

Tel# (508) 998-0230
Fax# (508) 998-0203
<http://www.acushnet.ma.us>

RECEIVED

SEP 11 2003

DEPT. OF PUBLIC WORKS
NEW BEDFORD, MASS

MEMORANDUM

To: City of New Bedford Engineering, Duarte Andrade
From: Richard H. Settele, Supt. Acushnet DPW 
RE: Sewer Tie-In Nestles Lane
Date: September 9, 2003
Cc: Nestles' Lane file

Sewer Contractor Joe August is requesting permission from both Acushnet and New Bedford to connect 8 Nestles' Lane in Acushnet to the sewer manhole on Sharon Street in New Bedford. We have reviewed and approved the attached plans, (2 copies).

Please review the project and make whatever revisions you require to have this connection to the New Bedford sewer proceed.

August 12, 2003

August Backhoe Service
345 Bridge St.
Falmouth, Ma. 02719
Attn. Mr. Joseph August

Dear Mr. August,

My reaktor Judy Sullivan of Jack Conway Reaktors said you needed a letter from me giving you permission to get the necessary permits in order to tie in to New Bedford sewer lines from my mom's property at 8 Nestles Lane in Acushnet.

I give you permission to get any and all permits that you need to do this work.

Sincerely,

Gloria J. Green (POA)
For
Irene B. Gudewicz
8 Nestles Lane
Acushnet, Ma. 02745

*Irene B. Gudewicz
Gloria J. Green (POA)*

My address is:
3935 Weidman Ave.
North Port, FL 34286-6928
Tel. 941 426-7593

132104

Customer's
Order No. _____ DATE 9/5/03

SOLD TO Joe August

ADDRESS 345 Bridge St.

SALESMAN _____ TERMS _____

CASH	CHARGE	C. O. D.	PAID OUT	RETD. MDSE.	RECD. ON ACCT.
QUAN.	DESCRIPTION			PRICE	AMOUNT
	Sewer app				600 -
	tie - 1/2"				
	Sewer app				75 -
	OK 950				
					675 -

All claims and returned goods MUST be accompanied by this bill.

SIGNATURE _____



City of New Bedford
Massachusetts

ASSESSING DEPARTMENT

August 22, 2003

Dear Homeowner:

Enclosed you will find the bill for the sewer line which was installed under the Betterment Act, Chapter 80, Section 13, of the Massachusetts General Laws.

You have three options of payment:

1. Payment in **full** by the due date on the bill;
2. Pay **any** amount against the total bill and have the remaining balance apportioned on future tax bills for a minimum of five (5) years and maximum of twenty (20) years. (This would involve interest charges at 5% on unpaid balance).
3. Make **no** payment on the bill and have the full amount apportioned on future tax bills for a minimum of five (5) years and a maximum of twenty (20) years. (This would involve interest charges at 5%).

If you decide to take options #2 or #3 and wish to apportion any amount of the bill, the necessary paperwork MUST be signed with the Assessors Office by the DUE DATE on the bill. If this is not timely done, the **ENTIRE** outstanding balance will be due on the final fiscal 2004 tax bill, which will be issued on or before January 1, 2004.

Should you have any questions regarding this procedure, you may contact Marianne at our office at 979-1439.

ASSESSING DEPARTMENT
Room 109

997-7571

BEDFORD
OFFICE
am Street
ord, Ma 02740

005435

08/21/03 030620

le number: 030620
ice date: 08/21/03
date: 09/22/03
ll to:

Customer account: 005435

Customer information:

NORMA C RODERIKUES
48 NASHUA STREET
NEW BEDFORD, MA 02740

NORMA C RODERIKUES
48 NASHUA STREET
NEW BEDFORD, MA 02740

Item Description

SW04 SEWER BETTERMENT

Detail Description

From/To	Unit Price	Quantity	Ext. Price
75-290 (FRONTAGE 45.78)	920.88	1.00	920.88
75-291 (FRONTAGE 45.78)	920.88	1.00	920.88
75-277 (FRONTAGE 50.00)	1,005.77	1.00	1,005.77
75-278 (FRONTAGE 88.64)	1,783.03	1.00	1,783.03

1,841.76

Bill Code Total: 4,630.56

Invoice total: 4,630.56

Please mail payment and copy of invoice to above address.

*Quarte Andrade
City Eng.
Room 303*

*1,841.76
1,783.03
2,732.80
4,630.56
4,630.56
1,841.76*

Duarte Andrade

From: Sharon Thomas
Sent: Thursday, September 11, 2003 10:00 AM
To: Duarte Andrade
Subject: requests

Duarte:

I have two requests for sewer abatements that I need to be investigated and a professional opinion issued.

The first one is for the Lacasse Family of 723 Hathaway Road - Plot 121, Lot 62.

225.7'

The sewer ties in physically at Elmwood Road, which is the side of his property, but his property does NOT appear on the Elmwood Road order, it appears on the Hathaway Road order because that's where the FRONTAGE on his property is. He has come in to request an abatement for the Hathaway order totals, however, if we grant the abatement, that means he won't be charged ANY assessment fee at all.....because his property does NOT appear on the Elmwood Road order.....can you advise on this issue?

The second one is for the Hawes Family of 139 Rowe Street, Plot 87, Lot 58.

If you recall, this is the one I called you on earlier this week. The property owner has contacted Councillor DeMedeiros concerning his bill because he claims that the sewer ends on either side of his property at the manholes, but that the manholes are a pretty good distance from his home, and the contractor told him that he might NOT be able to connect to the sewer, that it might be physically impossible, so he feels that his frontage should be abated for this project because he probably can't tie in.....can your Office verify that either way for me?

Any questions, please call me at X1448.

Thanks, Duarte.

I will hold off submitting these abatements to the City Council until your Office has made a determination on these issues.

SHARON

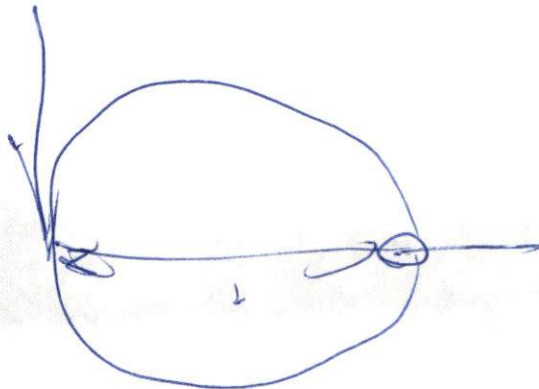

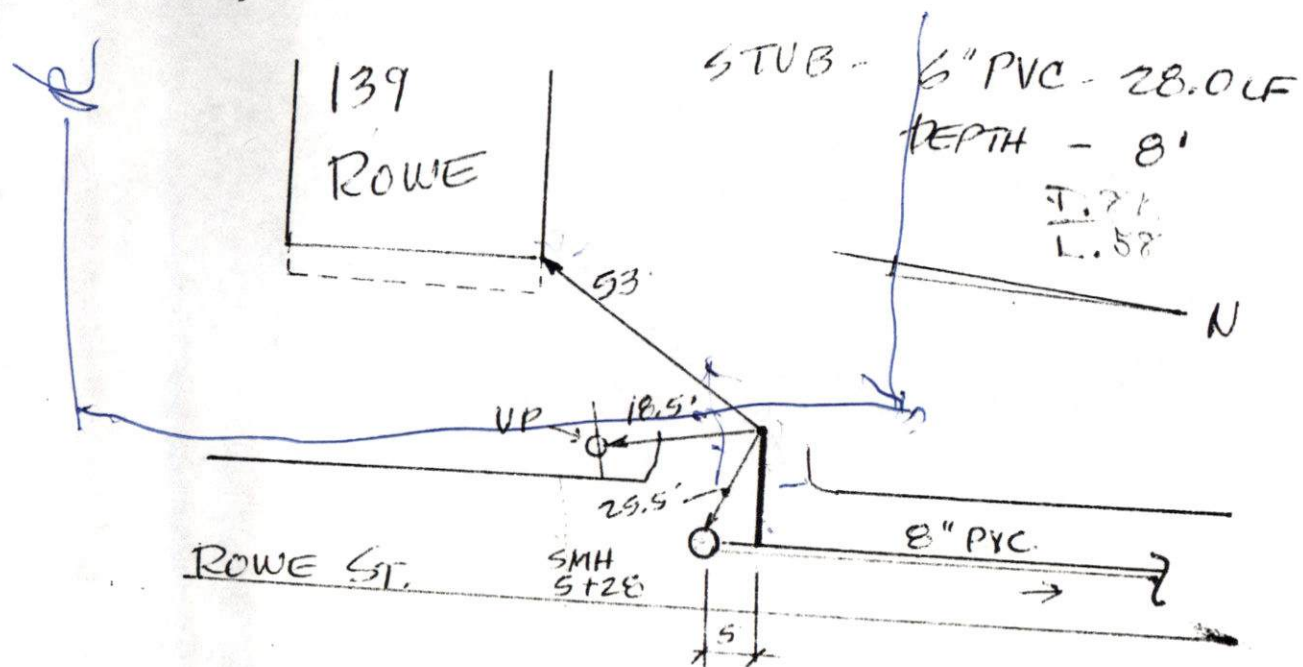

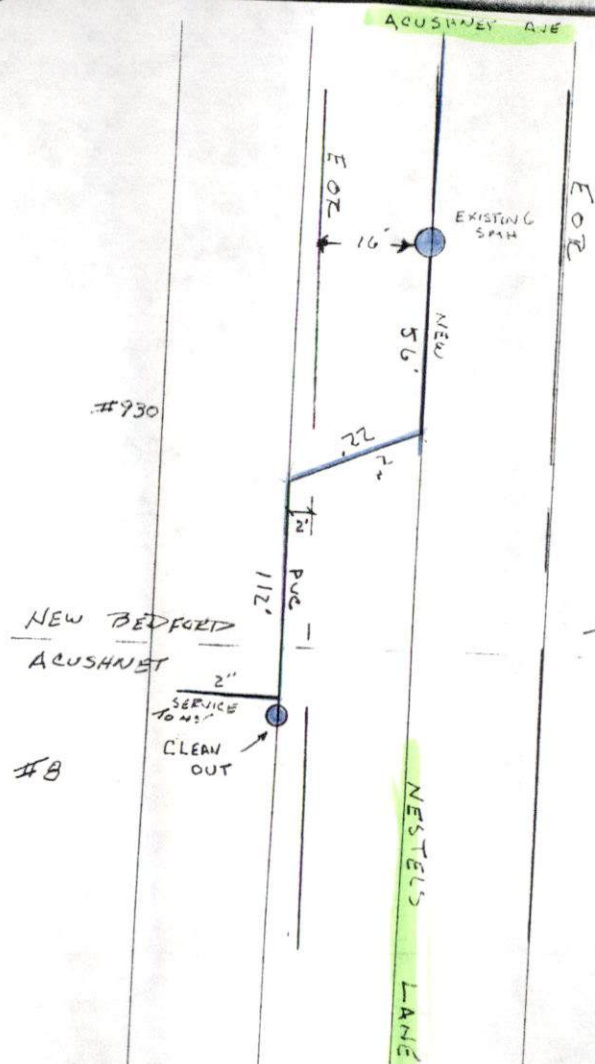

10-6-03

Tuesday

SUNNY 60°

8 NESTLES LANE ACUSHNET

2" P.W. MAIN

JOE AUGUST / CONTRACTOR

PERMIT # 23462