

23460

**CITY OF NEW BEDFORD
SEWER AND/OR STORM DRAIN PERMIT**

DATE 9/18/03

This certifies that permission is granted to

DAVID E. CONSTANTINE	285 Tarkiln Hill Rd.	NB MA	508-995-5036
Property Owner	Address	Tel.	

To connect a sewer and/or storm drain located at Illinois St. (ss) 340' W x Metcalf St.

Assessor's Plot 127C Lot 485, to the sewer and/or storm drain in Illinois St. Street

To be laid in accordance with the conditions in this application and the City of New Bedford ordinances.

TYPE OF USE: RESIDENTIAL COMMERCIAL INDUSTRIAL OTHER 330 GPD

If applicant other than actual property owner, attach Letter of Authorization from Property Owner.

Name.....Tel.....

Mailing Address.....

The Bonded Contractor/Drain Layer authorized to perform this work is:

August Backhoe Services 345 Bridge St Fairhaven, MA 508-994-1493

[illegible]

Type of Pipe Required: PVC SDR-35

PERMIT EXPIRES ONE YEAR AFTER DATE OF ISSUE 9/16/2004

- Requires separate connections for sewage and storm drain where applicable. Storm water cannot be discharged to a sanitary sewer.
- All work must be inspected and approved by a D.P.I. inspector before backfilling.
- If this connection is to be part of a private service shared jointly with other building owners, attach copy of Recorded Joint Maintenance Agreement.
- Permits can be issued to Industrial and/or Commercial Applicants only upon receipt and approval by the Commissioner of Public Infrastructure of required plans and supplemental information.
- In addition, a City-issued Industrial User Discharge Permit and/or a Sewer Extension/Connection Permit issued by the Commonwealth of Massachusetts D.E.P. shall be required by the City for Industrial Discharge into the sewer system.

Industrial User Discharge Permit No. Date

Comm. Mass. Sewer Conn./Ext. Permit No. Date

A Filing and Inspection Fee of \$150.00, plus an Entrance Fee of \$ where applicable, must accompany this application.

Bank# Sovereign Bank Check# 1884 Date 9/16/03 Receipt# 4757

Other requirements: Insp. Only - Connecting to 8" Sewer + 10" SD

24 hrs. notice to be given for inspection.

Connection made to Sewer Part of jointly-shared private line YES NO
Storm Drain

Applicant agrees to abide by the above terms, as well as all pertinent ordinances of the City of New Bedford, and such other special rules as the Commissioner of Public Infrastructure and/or City Engineer may deem necessary

Dwight M. Andrade (ms)
City Engineer

Signature of Property Owner or Representative

INSPECTOR'S REPORT

INSPECTED BY: Kevin J. Conell
DATE: 10-14-03
COMMENTS:

COMMENTS:

☒ APPROVED ☐ DISAPPR

Kevin J. Connel

SIGNATURE

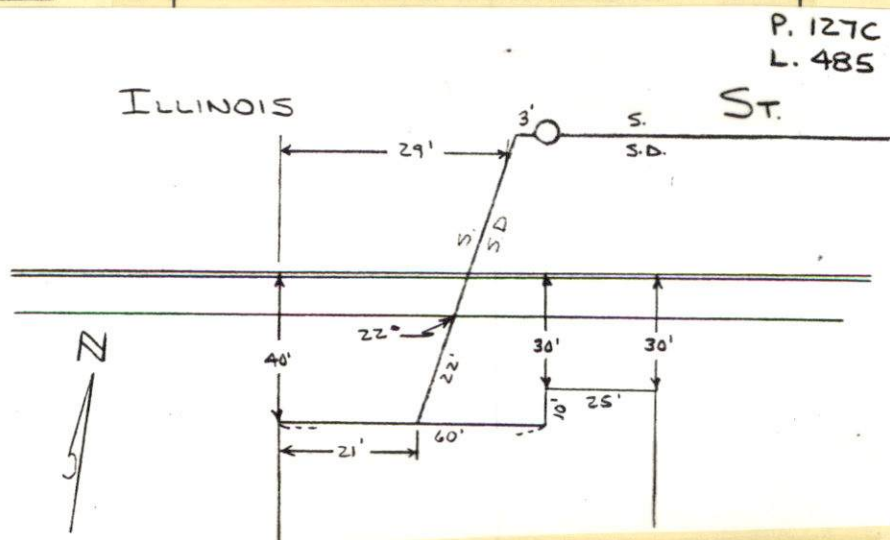



PERMIT NO.

CITY OF NEW BEDFORD
SEWER AND/OR STORM DRAIN PERMIT

DATE 9/18/03

23460

This certifies that permission is granted to

DAVID E. CONSTANTINE 285 Tarklin Hill Rd NB MA 508-995-5036
Property Owner Address Tel.

To connect a sewer and/or storm drain located at Illinois St (ss) 340' W x Metcalf St

Assessor's Plot 127C Lot 485, to the sewer and/or storm drain in Illinois St Street

To be laid in accordance with the conditions in this application and the City of New Bedford ordinances.

TYPE OF USE: RESIDENTIAL COMMERCIAL INDUSTRIAL OTHER 330 GPD

If applicant other than actual property owner, attach Letter of Authorization from Property Owner.

Name..... Tel.....

Mailing Address.....

The Bonded Contractor/Drain Layer authorized to perform this work is:

August Brothers Services 345 Bridge St Fairhaven MA 508-994-1493
Menard Brothers 307 County Rd Wareham, Ma, 508-995-4022
Name Address Tel.

Type of Pipe Required: PVC SDR-35

PERMIT EXPIRES ONE YEAR AFTER DATE OF ISSUE 9/16/2004

- Requires separate connections for sewage and storm drain where applicable. Storm water cannot be discharged to a sanitary sewer.
 - All work must be inspected and approved by a D.P.I. inspector before backfilling.
 - If this connection is to be part of a private service shared jointly with other building owners, attach copy of Recorded Joint Maintenance Agreement.
 - Permits can be issued to Industrial and/or Commercial Applicants only upon receipt and approval by the Commissioner of Public Infrastructure of required plans and supplemental information.
 - In addition, a City-issued Industrial User Discharge Permit and/or a Sewer Extension/Connection Permit issued by the Commonwealth of Massachusetts D.E.P. shall be required by the City for Industrial Discharge into the sewer system.
- Industrial User Discharge Permit No..... Date.....

Comm. Mass. Sewer Conn./Ext. Permit No..... Date.....

A Filing and Inspection Fee of \$ 150 plus an Entrance Fee of \$ — where applicable, must accompany this application.

Bank# Sovereign Bank Check# 1884 Date 9/16/03 Receipt# 4727

Other requirements: Insp. Only - Connecting to 8" Sewer + 10" SD
24 hrs. notice to be given for inspection

Connection made to Sewer Part of jointly-shared private line YES NO
Storm Drain

Applicant agrees to abide by the above terms, as well as all pertinent ordinances of the City of New Bedford, and such other special rules as the Commissioner of Public Infrastructure and/or City Engineer may deem necessary

Quante M. Andrade
City Engineer

David E. Constantine
Signature of Property Owner or Representative

INSPECTOR'S REPORT

INSPECTED BY: _____
DATE: _____
COMMENTS: _____

APPROVED _____ DISAPPROVED _____

SIGNATURE

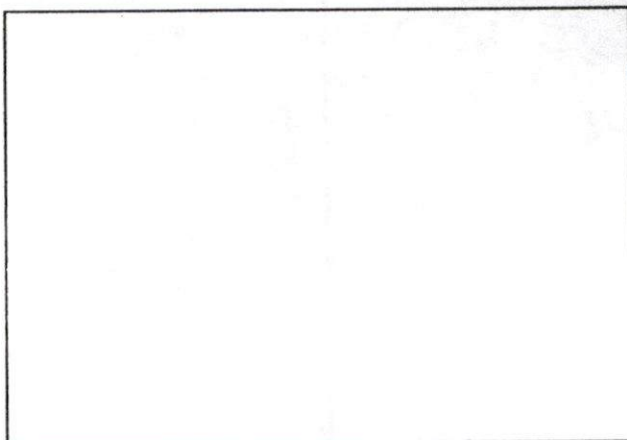

SKETCH PLAN

10/25/50 Summit 97.6

ILLINOIS ST - LOT 1272
LOT 485
SEWER DRAIN 158

MEMARD RD / CONTRACTOR
PERMIT # 23460

