



PERMIT NO.

CITY OF NEW BEDFORD
SEWER AND/OR STORM DRAIN PERMIT

DATE 9-9-03

23452

This certifies that permission is granted to

508-9903703

Arnaldo Oliveira 17 Dartmouth Farm N.D. 02747
Property Owner Address Tel.

To connect a sewer and/or ~~storm drain~~ located at Bonin St. (sewer betterment)

Assessor's Plot 123B Lot 303, to the sewer and/or ~~storm drain~~ in Bonin Street

To be laid in accordance with the conditions in this application and the City of New Bedford ordinances.

TYPE OF USE: ☒ RESIDENTIAL ☐ COMMERCIAL ☐ INDUSTRIAL ☐ OTHER

330gpd

If applicant other than actual property owner, attach Letter of Authorization from Property Owner.

Name..... Tel.....

Mailing Address.....

The Bonded Contractor/Drain Layer authorized to perform this work is:

J. Braga 35 Wordell St. S. Dartmouth 508-994-7968
Name Address Tel.

Type of Pipe Required: SDR 35 PVC

PERMIT EXPIRES ONE YEAR AFTER DATE OF ISSUE 9-9-04

- Requires separate connections for sewage and storm drain where applicable. Storm water cannot be discharged to a sanitary sewer.
- All work must be inspected and approved by a D.P.I. inspector before backfilling.
- If this connection is to be part of a private service shared jointly with other building owners, attach copy of Recorded Joint Maintenance Agreement.
- Permits can be issued to Industrial and/or Commercial Applicants only upon receipt and approval by the Commissioner of Public Infrastructure of required plans and supplemental information.
- In addition, a City-issued Industrial User Discharge Permit and/or a Sewer Extension/Connection Permit issued by the Commonwealth of Massachusetts D.E.P. shall be required by the City for Industrial Discharge into the sewer system.

Industrial User Discharge Permit No. Date

Comm. Mass. Sewer Conn./Ext. Permit No. Date

A Filing and Inspection Fee of \$150.00, plus an Entrance Fee of \$184.28 where applicable, must accompany this application.

Bank# Fall River St Sav Check# 4884 Date 9/9/03 Receipt# 4715

Other requirements: 24 hr. inspection notice

Stub 8.10 x 22.75 = 184.28 plus permit of \$150.00

Connection made to Sewer Part of jointly-shared private line YES ☒ NO ☐
Storm Drain

Applicant agrees to abide by the above terms, as well as all pertinent ordinances of the City of New Bedford, and such other special rules as the Commissioner of Public Infrastructure and/or City Engineer may deem necessary

Quate M. Andrade
City Engineer

Arnaldo Oliveira
Signature of Property Owner or Representative

INSPECTOR'S REPORT

INSPECTED BY: _____

DATE: _____

COMMENTS: _____

APPROVED

DISAPPROVED

SIGNATURE

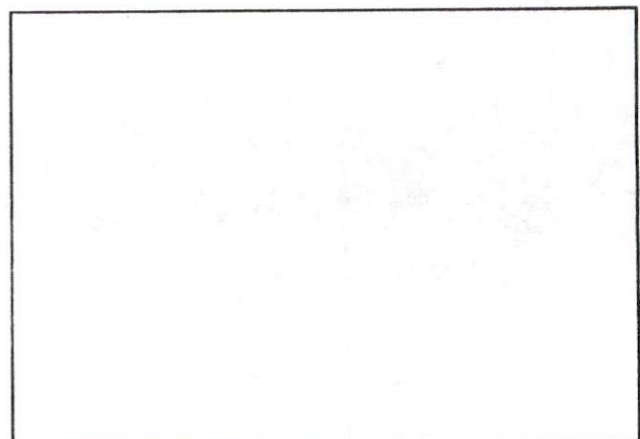

SKETCH PLAN

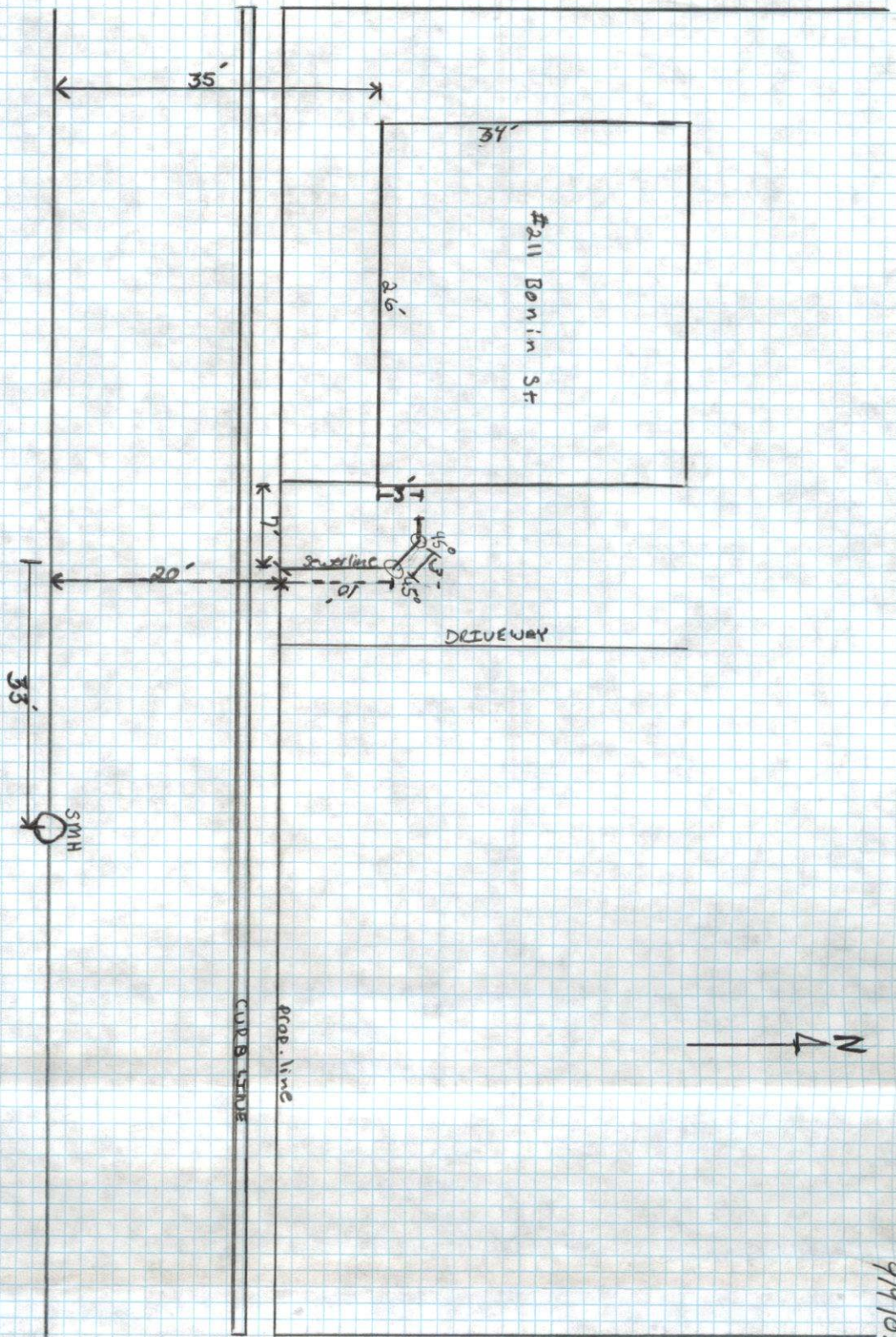

9/9/03

For Percy

for Thursday 9-11-03 A M

HOUSE NO. 930 OFFICE COPY
 INVERT TRADEWIND 8 1/2
 (STREET)
 DEPTH FROM TOP OF CELLAR WALL TO CELLAR FLOOR. 6 feet 6 inches

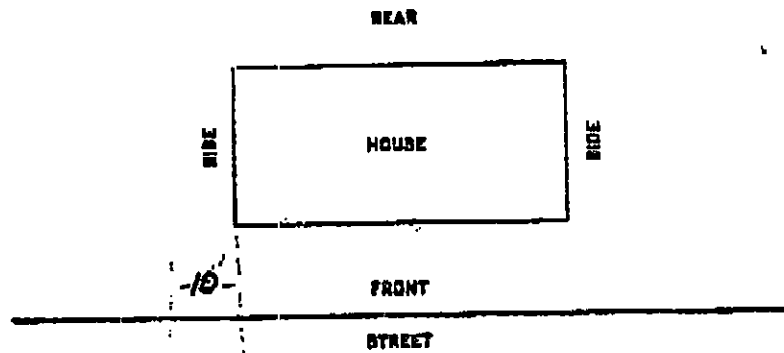

SIGNED BY [Signature] DATE 9-11-03
 6-6663- WALTERS J.M.W.

SW = 10' wide at 930 Tradewind St.

need sewer mark-out

requests ^{SW} ~~at~~ area be painted
 stub at prop. line

23452

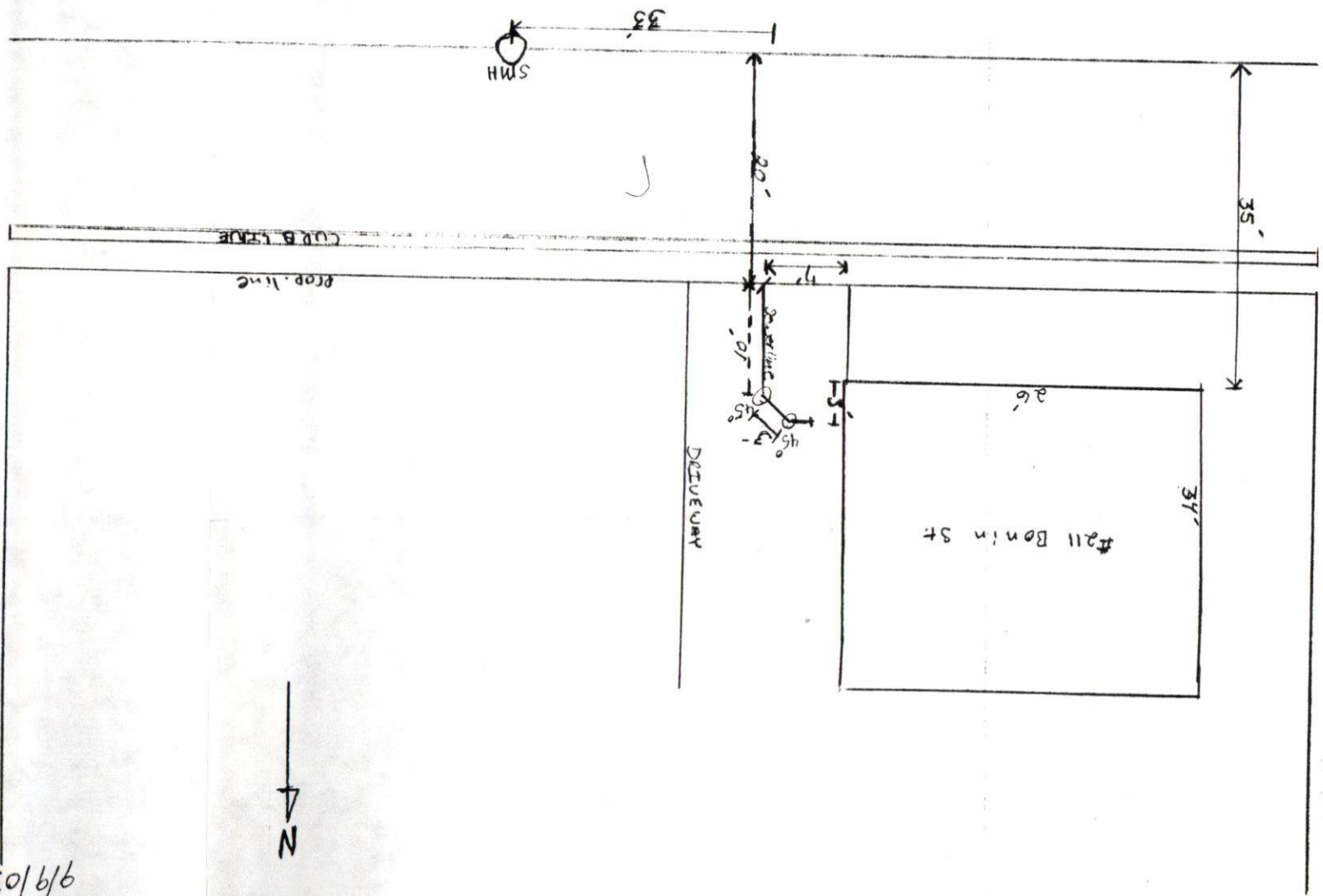

9/9/03