



PERMIT NO.

CITY OF NEW BEDFORD
SEWER AND/OR STORM DRAIN PERMITDATE 9-2-03

23446

This certifies that permission is granted to

Property Owner Josee Ponte Address 4006 Acushnet Ave. NB Tel. _____To connect a sewer and/or storm drain located at Acushnet Ave. stub exists at prop. lineAssessor's Plot 136 Lot 253, to the sewer and/or storm drain in Acushnet Ave. Street

To be laid in accordance with the conditions in this application and the City of New Bedford ordinances.

TYPE OF USE: RESIDENTIAL COMMERCIAL INDUSTRIAL OTHER 330g p.d.

If applicant other than actual property owner, attach Letter of Authorization from Property Owner.

Name Dave Brasells Tel. 5089946955Mailing Address 215 Russells Mills Rd. Dartmouth, MA

The Bonded Contractor/Drain Layer authorized to perform this work is:

Dave Brasells 215 Russells Mills Rd. Dartmouth, MA

Name Address Tel.

Type of Pipe Required: SDR 35 PVC

PERMIT EXPIRES ONE YEAR AFTER DATE OF ISSUE

9-2-04

- Requires separate connections for sewage and storm drain where applicable. Storm water cannot be discharged to a sanitary sewer.
- All work must be inspected and approved by a D.P.I. inspector before backfilling.
- If this connection is to be part of a private service shared jointly with other building owners, attach copy of Recorded Joint Maintenance Agreement.
- Permits can be issued to Industrial and/or Commercial Applicants only upon receipt and approval by the Commissioner of Public Infrastructure of required plans and supplemental information.
- In addition, a City-issued Industrial User Discharge Permit and/or a Sewer Extension/Connection Permit issued by the Commonwealth of Massachusetts D.E.P. shall be required by the City for Industrial Discharge into the sewer system.

Industrial User Discharge Permit No. _____ Date _____

Comm. Mass. Sewer Conn./Ext. Permit No. _____ Date _____

A Filing and Inspection Fee of \$50.00 plus an Entrance Fee of \$725.00 where applicable, must accompany this application.Bank# First Fed Fed. Check# 1135 Date 9-2-03 Receipt# 4709Other requirements: 24 hrs. inspection notice 29' stub x #25
8.5' deepConnection made to Sewer Part of jointly-shared private line YES NO
Storm Drain

Applicant agrees to abide by the above terms, as well as all pertinent ordinances of the City of New Bedford, and such other special rules as the Commissioner of Public Infrastructure and/or City Engineer may deem necessary

Duarte M. Andrade
City Engineer mnDave Brasells
Signature of Property Owner or Representative

INSPECTOR'S REPORT

INSPECTED BY: Paulo CondezDATE: 9-9-2003

COMMENTS:

APPROVED

DISAPPROVED

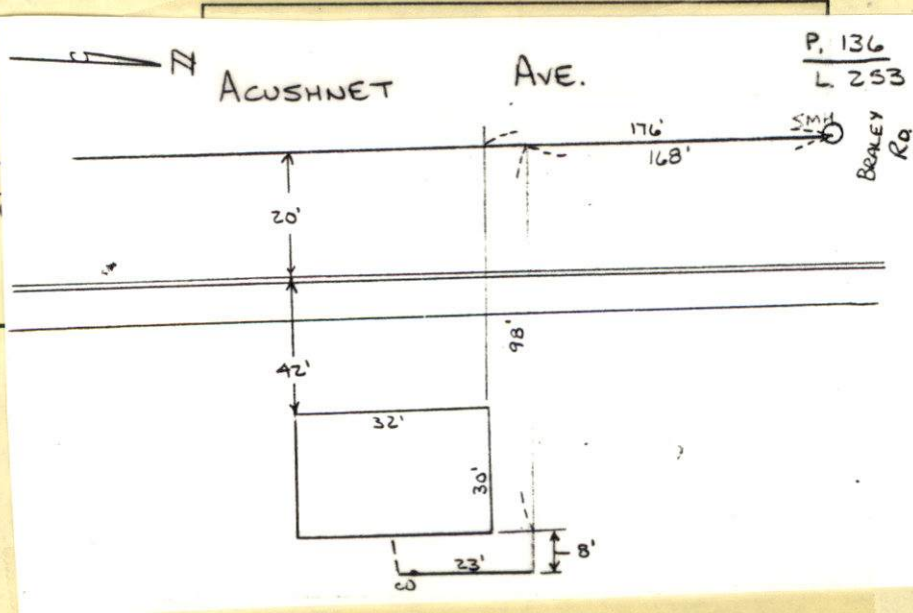
Paulo Condez
SIGNATURE

78°

NAME BRASS

WE HERS

EDRIZ

P

ILITY TRX1/3

BLAT

TRCS

7803

DETAILS

DORES #3352

FIBERBOARD #3820

7:00-

#3979

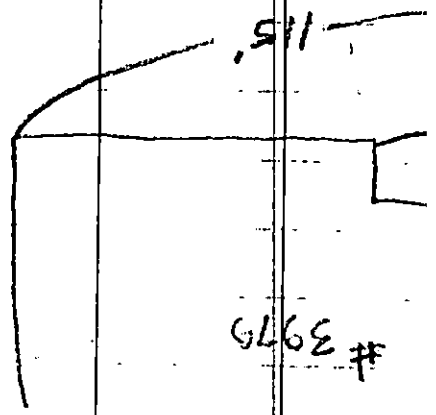

20' LOU
P.S. DEEP

#3980

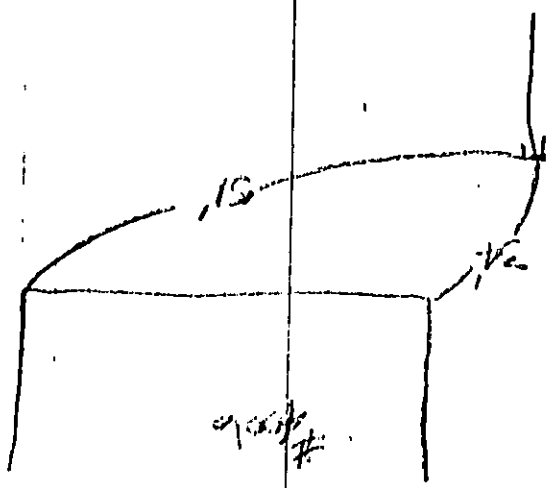

20' LOU
T.L. DEEP

#3982

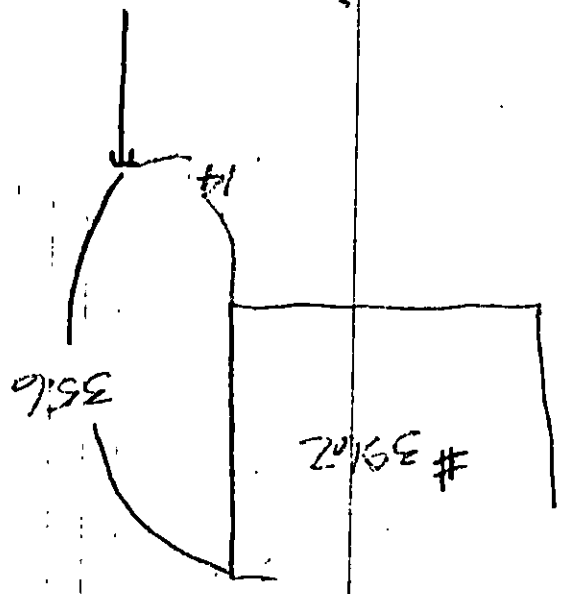



PERMIT NO.

CITY OF NEW BEDFORD
SEWER AND/OR STORM DRAIN PERMIT

DATE 9-2-03

23446

This certifies that permission is granted to

Josue Ponte 4006 Acushnet Ave. NB
Property Owner Address Tel.

To connect a sewer and/or storm drain located at Acushnet Ave. stub exists at prop. line

Assessor's Plot 136 Lot 253, to the sewer and/or storm drain in Acushnet Ave. Street

To be laid in accordance with the conditions in this application and the City of New Bedford ordinances.

TYPE OF USE: RESIDENTIAL COMMERCIAL INDUSTRIAL OTHER 330gpd.

If applicant other than actual property owner, attach Letter of Authorization from Property Owner.

Name Dave Brasells Tel. 508.994.6955
Mailing Address 215 Russells Mills Rd. Dartmouth, MA
The Bonded Contractor/Drain Layer authorized to perform this work is:
Dave Brasells 215 Russells Mills Rd. Dartmouth, MA
Name Address Tel.
Type of Pipe Required: SDR 35 PVC

PERMIT EXPIRES ONE YEAR AFTER DATE OF ISSUE

9-2-04

- Requires separate connections for sewage and storm drain where applicable. Storm water cannot be discharged to a sanitary sewer.
 - All work must be inspected and approved by a D.P.I. inspector before backfilling.
 - If this connection is to be part of a private service shared jointly with other building owners, attach copy of Recorded Joint Maintenance Agreement.
 - Permits can be issued to Industrial and/or Commercial Applicants only upon receipt and approval by the Commissioner of Public Infrastructure of required plans and supplemental information.
 - In addition, a City-issued Industrial User Discharge Permit and/or a Sewer Extension/Connection Permit issued by the Commonwealth of Massachusetts D.E.P. shall be required by the City for Industrial Discharge into the sewer system.
- Industrial User Discharge Permit No. _____ Date _____

Comm. Mass. Sewer Conn./Ext. Permit No. _____ Date _____

A Filing and Inspection Fee of \$50.00 plus an Entrance Fee of \$125.00 where applicable, must accompany this application.

Bank# First Fed Fed. Check# 1135 Date 9-2-03 Receipt# 4709

Other requirements: 24 hrs. inspection notice 29' stub x #25
8.5' deep

Connection made to Sewer Part of jointly-shared private line YES NO
Storm Drain

Applicant agrees to abide by the above terms, as well as all pertinent ordinances of the City of New Bedford, and such other special rules as the Commissioner of Public Infrastructure and/or City Engineer may deem necessary

Quarte M. Andrade Dave Brasells
City Engineer Signature of ~~Property Owner~~ or Representative
mn

INSPECTOR'S REPORT

INSPECTED BY: _____
DATE: _____
COMMENTS: _____

APPROVED DISAPPROVED

SIGNATURE

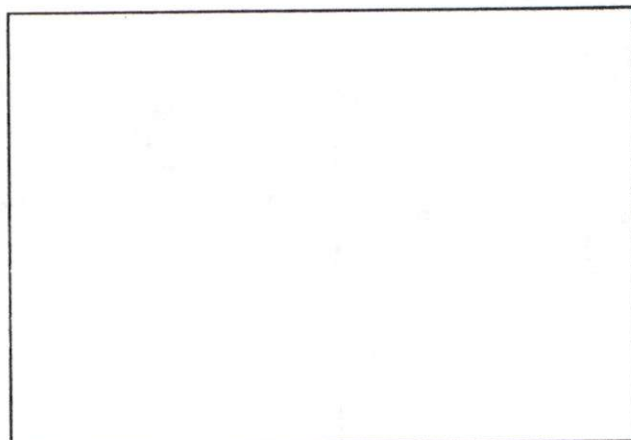

SKETCH PLAN

4006 Acush Ave.

8.5' Deep

Dave Brassells

508-994-6955

$$29' \text{ Stub} \times \$25 = 725.00$$

$$+ \quad \$150.00 \quad \text{permit}$$

$$875.00$$

Mar 2

J. Graham Post
4006 accounts in our query Remittance
Post Office to Tobacco Remittance
from the

your F. Post

DEPARTMENT OF INSPECTIONAL SERVICES
Environmental Health Division
33 William St. - Rm # 308
New Bedford, MA 02740

COMMONWEALTH OF MASSACHUSETTS

Board of Health, New Bedford

RECEIVED

SEP 02 2003

N.B.H.D.

FEE 50.00

No 04-6

APPLICATION FOR DISPOSAL SYSTEM CONSTRUCTION PERMIT

Application for a Permit to ~~Construct~~ ☒ Abandonment ☐ Complete System ☐ Individual Components

Location: 4006 Acushnet Ave NB	Owner's Name: Joshua Ponte
Map Parcel#: 136	Address: 4006 Acushnet Ave
Lot#: 253	Telephone: 508 572 47
Installer's Name: Dave Brasell	Designer's Name: no plan on file
Address: 213 Russell Mills Rd S. Dartmouth	Address:
Telephone: 508 994 6953	Telephone:

Type of Building: RESIDENCE ☒ Lot Size: sq. ft.
Dwelling - No. of Bedrooms: UNK Garbage grinder:
Other - Type of Building: No. of persons: Showers: 1. Cafeteria:
Other Fixtures:
Design Flow min. required: gpd Calculated design flow: Design flow provided: gpd
Plan Date: Number of sheets: Revision Date:
Title: no plan on file
Description of Soil: glacial till network
Soil Evaluator Form No: N/A Name of Soil Evaluator: Date of Evaluation:

DESCRIPTION OF REPAIRS OR ALTERATIONS: abandonment - sewer tie in
DPW permit # 23446 dtd 9-2-03

The undersigned agrees to install the above described Individual Sewage Disposal System in accordance with the provisions of TITLE 5 and further agrees to not to place the system in operation until a Certificate of Compliance has been issued by the Board of Health.

Signed: Dave Brasell Date: Sept 2 03

Inspections: 9-9-03 - no problems

COMMONWEALTH OF MASSACHUSETTS

Board of Health, NEW BEDFORD, MA.

CERTIFICATE OF COMPLIANCE

Description of Work: ☐ Individual Component(s) ☒ Complete System

The undersigned hereby certify that the Sewage Disposal System: Constructed (), Repaired (), Upgraded (), Abandoned (✓)

by: JOSUE PONTE

at: 4006 ACUSHNET AVE., NEW BEDFORD MA 02740

has been installed in accordance with the provisions of 310 CMR 15.00 (Title 5) and the approved design plans/as-built plans relating to application No. 23446 dated 9-2-03. Approved Design Flow: (gpd)

installer: DAVE BRASELLS 213 RUSSELL MILLS RD., S DARTMOUTH

Designer: N/A

Inspector: Wm Blackburn

Date: 9-10-03

FEE 50.00
7d 150 # 0161
9-2-03 (WB)

COPY