

L+G
497103



PERMIT NO.

23445

CITY OF NEW BEDFORD
SEWER AND/OR STORM DRAIN PERMIT

DATE 8/27/2003
EXP. 8/27/2004

This certifies that permission is granted to

New Homes by Castelo, Inc. 1815 Ashnet Ave. NB, MA 508-995-6291
Property Owner Address Tel.

To connect a sewer and/or storm drain located at Cindy Lane (ws) 280'± N x Durfee St.

Assessor's Plot 82 Lot 292, to the sewer and/or storm drain in Cindy Lane Street

To be laid in accordance with the conditions in this application and the City of New Bedford ordinances.

TYPE OF USE: RESIDENTIAL COMMERCIAL INDUSTRIAL OTHER 330 GPD

If applicant other than actual property owner, attach Letter of Authorization from Property Owner.

Name Mailing Address

The Bonded Contractor/Drain Layer authorized to perform this work is:

Franklin Bros 4393 Ashnet Ave. NB, MA 508-998-8270
Name Address Tel.

Type of Pipe Required: PVC - SDR-35

PERMIT EXPIRES ONE YEAR AFTER DATE OF ISSUE

- Requires separate connections for sewage and storm drain where applicable. Storm water cannot be discharged to a sanitary sewer.
 - All work must be inspected and approved by a D.P.I. inspector before backfilling.
 - If this connection is to be part of a private service shared jointly with other building owners, attach copy of Recorded Joint Maintenance Agreement.
 - Permits can be issued to Industrial and/or Commercial Applicants only upon receipt and approval by the Commissioner of Public Infrastructure of required plans and supplemental information.
 - In addition, a City-issued Industrial User Discharge Permit and/or a Sewer Extension/Connection Permit issued by the Commonwealth of Massachusetts D.E.P. shall be required by the City for Industrial Discharge into the sewer system.
- Industrial User Discharge Permit No. Date

Comm. Mass. Sewer Conn./Ext. Permit No. Date

A Filing and Inspection Fee of \$150.00, plus an Entrance Fee of \$ where applicable, must accompany this application.

Bank# Compass Bank Check# 3899 Date 8/27/03 Receipt# 542

Other requirements: Insp Only - Connect to 8" Sewer + 12" Storm Drain

Connection made to Sewer Part of jointly-shared private line YES NO
Storm Drain

Applicant agrees to abide by the above terms, as well as all pertinent ordinances of the City of New Bedford, and such other special rules as the Commissioner of Public Infrastructure and/or City Engineer may deem necessary

Durante M. Andrade Acting City Engineer

Signature of Property Owner or Representative
Jose S. Castelo

INSPECTOR'S REPORT

INSPECTED BY: Kevin S. Coyle
DATE: 8-28-03
COMMENTS:

APPROVED

DISAPPROVED

SIGNATURE

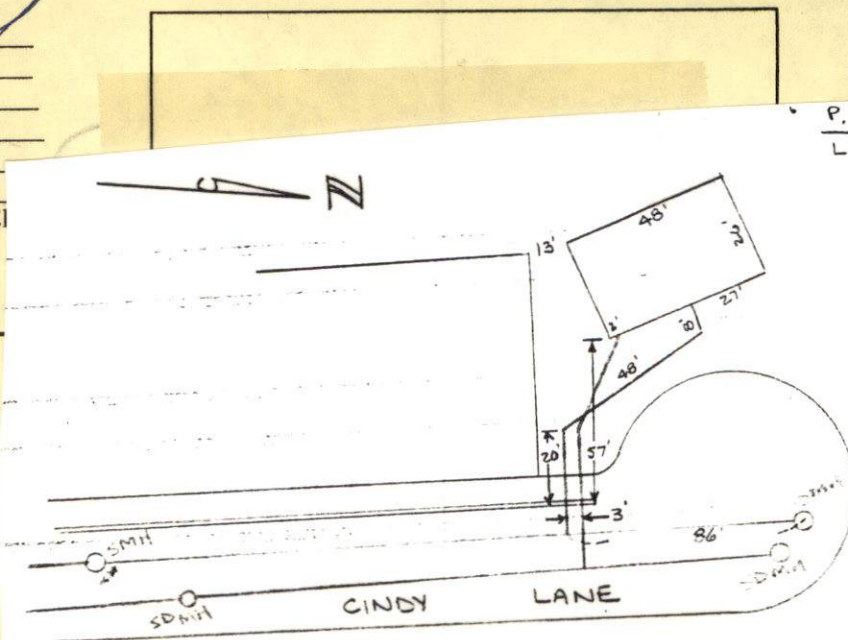

P. 82
L. 292



PERMIT NO.

CITY OF NEW BEDFORD
SEWER AND/OR STORM DRAIN PERMIT

DATE 8/27/2003
EXP. 8/27/2004

23445

This certifies that permission is granted to

New Homes by Castelo, Inc. 1815 Acushnet Ave, NB, MA 508-995-6291
Property Owner Address Tel.

To connect a sewer and/or storm drain located at Cindy Lane (ws) 280'± N x Durfee St.

Assessor's Plot 82 Lot 292, to the sewer and/or storm drain in Cindy Lane Street

To be laid in accordance with the conditions in this application and the City of New Bedford ordinances.

TYPE OF USE: RESIDENTIAL COMMERCIAL INDUSTRIAL OTHER 330 GPD

If applicant other than actual property owner, attach Letter of Authorization from Property Owner.

Name 1 Tel. _____

Mailing Address _____

The Bonded Contractor/Drain Layer authorized to perform this work is:

Franklin Bros 4393 Acushnet Ave NB, MA 508-998-8270

Name Address Tel.

Type of Pipe Required: PVC - SDR-35

PERMIT EXPIRES ONE YEAR AFTER DATE OF ISSUE

- Requires separate connections for sewage and storm drain where applicable. Storm water cannot be discharged to a sanitary sewer.
- All work must be inspected and approved by a D.P.I. inspector before backfilling.
- If this connection is to be part of a private service shared jointly with other building owners, attach copy of Recorded Joint Maintenance Agreement.
- Permits can be issued to Industrial and/or Commercial Applicants only upon receipt and approval by the Commissioner of Public Infrastructure of required plans and supplemental information.
- In addition, a City-issued Industrial User Discharge Permit and/or a Sewer Extension/Connection Permit issued by the Commonwealth of Massachusetts D.E.P. shall be required by the City for Industrial Discharge into the sewer system.

Industrial User Discharge Permit No. _____ Date _____

Comm. Mass. Sewer Conn./Ext. Permit No. _____ Date _____

A Filing and Inspection Fee of \$ 150.00, plus an Entrance Fee of \$ _____ where applicable, must accompany this application.

Bank# Compass Bank Check# 3899 Date 8/27/03 Receipt# 542

Other requirements: Insp. Only - Connect to 8" Sewer + 12" Storm Drain

Connection made to Sewer Part of jointly-shared private line YES NO
Storm Drain

Applicant agrees to abide by the above terms, as well as all pertinent ordinances of the City of New Bedford, and such other special rules as the Commissioner of Public Infrastructure and/or City Engineer may deem necessary

Duarte M. Andrade (MS)
Acting City Engineer

Jose S. Castelo
Signature of Property Owner or Representative
Jose S. Castelo

INSPECTOR'S REPORT

INSPECTED BY: _____

DATE: _____

COMMENTS: _____

APPROVED

DISAPPROVED

SIGNATURE

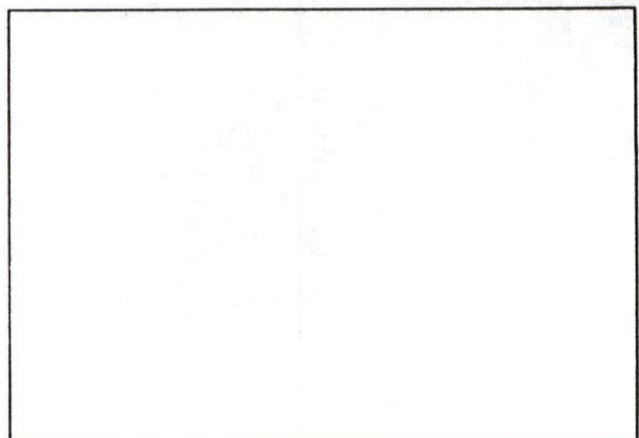

SKETCH PLAN

(46)

8-28-03 THURSDAY

K. CORNELL

CINDY LANE-SEWER INSP

PLOT #82 LOT #292

PERMIT #23445

FRANKLIN BROS

