



PERMIT NO.

23444

CITY OF NEW BEDFORD
SEWER AND/OR STORM DRAIN PERMIT

DATE 8/27/03

EXP. 8/27/04

This certifies that permission is granted to

Heath Antonio 175 Brownell Ave NB, MA 508-992-7769
Property Owner Address Tel.

To connect a sewer and/or storm drain located at Fairmount St. (ss) 100' Ex Cornell St.

Assessor's Plot 62 Lot 123, to the sewer and/or storm drain in Fairmount St. Street

To be laid in accordance with the conditions in this application and the City of New Bedford ordinances.

TYPE OF USE: RESIDENTIAL COMMERCIAL INDUSTRIAL OTHER 330 GPD

If applicant other than actual property owner, attach Letter of Authorization from Property Owner.

Name Mel Antonio Tel. 508-992-7769

Mailing Address 175 Brownell Ave NB, MA

The Bonded Contractor/Drain Layer authorized to perform this work is:

RJ Canessa Excav. PO Box 51643 NB, MA 508-993-9508

Name Address Tel.
Type of Pipe Required: PVC SDR-35 10" Sewer + 10" Storm Drain

PERMIT EXPIRES ONE YEAR AFTER DATE OF ISSUE

- Requires separate connections for sewage and storm drain where applicable. Storm water cannot be discharged to a sanitary sewer.
- All work must be inspected and approved by a D.P.I. inspector before backfilling.
- If this connection is to be part of a private service shared jointly with other building owners, attach copy of Recorded Joint Maintenance Agreement.
- Permits can be issued to Industrial and/or Commercial Applicants only upon receipt and approval by the Commissioner of Public Infrastructure of required plans and supplemental information.
- In addition, a City-issued Industrial User Discharge Permit and/or a Sewer Extension/Connection Permit issued by the Commonwealth of Massachusetts D.E.P. shall be required by the City for Industrial Discharge into the sewer system.

Industrial User Discharge Permit No. Date.

Comm. Mass. Sewer Conn./Ext. Permit No. Date.

A Filing and Inspection Fee of \$150.00, plus an Entrance Fee of \$ where applicable, must accompany this application.

Bank# Compass Bank Check# 3943 Date 8/27/03 Receipt# 4700

Other requirements: Insp. Only

Connection made to Sewer Part of jointly-shared private line YES NO
Storm Drain

Applicant agrees to abide by the above terms, as well as all pertinent ordinances of the City of New Bedford, and such other special rules as the Commissioner of Public Infrastructure and/or City Engineer may deem necessary

Duarte M. Andrade (ms)
Acting City EngineerSignature of Property Owner or Representative
Mel Antonio

INSPECTOR'S REPORT

INSPECTED BY: Kevin J. Connel
DATE: 10-09-03
COMMENTS:

APPROVED DISAPPROVED

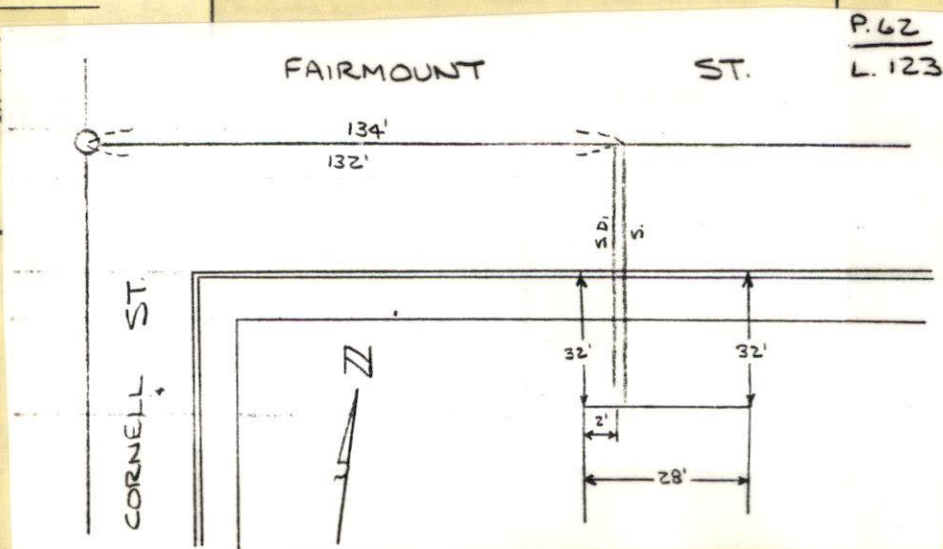
Kevin J. Connel
SIGNATURE



PERMIT NO.

23444

CITY OF NEW BEDFORD
SEWER AND/OR STORM DRAIN PERMIT

DATE 8/27/03
EXP. 8/27/04

This certifies that permission is granted to

Heath Antonio 175 Braunnell Ave. NB, MA 508-992-7769
Property Owner Address Tel.

To connect a sewer and/or storm drain located at Fairmaunt St. (ss) 100' Ex Cornell St.
Assessor's Plot 62 Lot 123, to the sewer and/or storm drain in Fairmaunt St Street

To be laid in accordance with the conditions in this application and the City of New Bedford ordinances.

TYPE OF USE: RESIDENTIAL COMMERCIAL INDUSTRIAL OTHER 330 GPD

If applicant other than actual property owner, attach Letter of Authorization from Property Owner.

Name Mel Antonio Tel 508-992-7769

Mailing Address 175 Braunnell Ave. NB, MA

The Bonded Contractor/Drain Layer authorized to perform this work is:

RJ Canessa Excav. PO Box 51643 NB, MA 508-993-9508

Name Address Tel.
Type of Pipe Required: PVC SDR-35 10" Sewer + 10" Storm DRAIN

PERMIT EXPIRES ONE YEAR AFTER DATE OF ISSUE

- Requires separate connections for sewage and storm drain where applicable. Storm water cannot be discharged to a sanitary sewer.
- All work must be inspected and approved by a D.P.I. inspector before backfilling.
- If this connection is to be part of a private service shared jointly with other building owners, attach copy of Recorded Joint Maintenance Agreement.
- Permits can be issued to Industrial and/or Commercial Applicants only upon receipt and approval by the Commissioner of Public Infrastructure of required plans and supplemental information.
- In addition, a City-issued Industrial User Discharge Permit and/or a Sewer Extension/Connection Permit issued by the Commonwealth of Massachusetts D.E.P. shall be required by the City for Industrial Discharge into the sewer system.

Industrial User Discharge Permit No. Date

Comm. Mass. Sewer Conn./Ext. Permit No. Date

A Filing and Inspection Fee of \$ 150.00, plus an Entrance Fee of \$ where applicable, must accompany this application.

Bank# Compass Bank Check# 3943 Date 8/27/03 Receipt# 4700

Other requirements: Insp. Only

Connection made to Sewer Storm Drain Part of jointly-shared private line YES NO

Applicant agrees to abide by the above terms, as well as all pertinent ordinances of the City of New Bedford, and such other special rules as the Commissioner of Public Infrastructure and/or City Engineer may deem necessary

Duarte M. Andrade Acting City Engineer

Mel Antonio Signature of Property Owner or Representative

INSPECTOR'S REPORT

INSPECTED BY: DATE: COMMENTS:

APPROVED DISAPPROVED

SIGNATURE

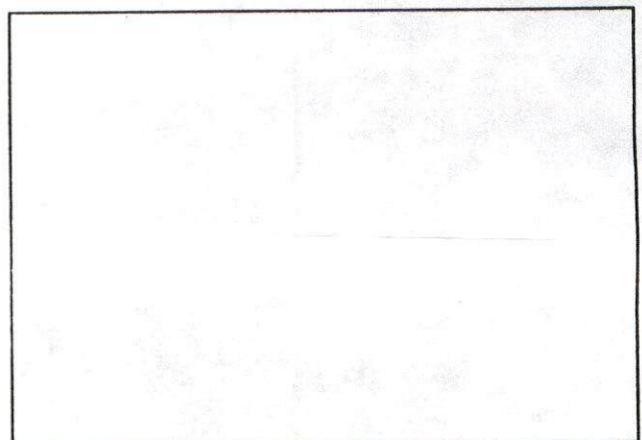

SKETCH PLAN



**CITY OF NEW BEDFORD
MASSACHUSETTS**

DEPARTMENT OF PUBLIC WORKS
ENGINEERING DIVISION
133 WILLIAM STREET, ROOM 303
NEW BEDFORD, MA 02740
Tel: (508) 979-1527
Fax: (508) 961-3043

To Whom It May Concern:

I, Heath Antonio 175 Brownell Ave NB MA, being
(Name) (Mailing Address)

Owner of property located at Fairmount St

Plot 175 Lot 175, hereby agree to allow Meel Antonio
(Name)

175 Brownell Ave NB to act on my behalf including affixing my
(Mailing Address)
signature in securing permit for:

- ☒ Sewer/Drain Service Permits
- ☒ Water Service Permits
- ☒ Driveway Installation Permits
- ☒ Sidewalk Installation Permits

I further agree to conform to, and abide by, all City rules and regulations applicable to the permit (s) being applied for:

Name

(Signature)

175 Brownell Ave NB, MA
(Address)

(508) 992-7769
(Date)

(Telephone number)

10-9-03

THURSDAY

SUNNY 90°

FAIRMOUNT ST-

SEWER INSP # 23444

