



PERMIT NO.
23441

CITY OF NEW BEDFORD
SEWER AND/OR STORM DRAIN PERMIT

DATE 8-20-03

This certifies that permission is granted to

John Warters 930 Tradewind St. NB 508-996-2623
Property Owner Address Tel.

To connect a sewer and/or storm drain located at 930 Tradewind St.

Assessor's Plot 120 Lot 41, to the sewer and/or storm drain in Tradewind St. Street

To be laid in accordance with the conditions in this application and the City of New Bedford ordinances.

TYPE OF USE: RESIDENTIAL COMMERCIAL INDUSTRIAL OTHER 330 gpd

If applicant other than actual property owner, attach Letter of Authorization from Property Owner.

Name..... Tel.....

Mailing Address.....

The Bonded Contractor/Drain Layer authorized to perform this work is:

Charles Blanc 83 Westview St. NB 508-992-7023

Name Address Tel.

Type of Pipe Required: SDR 35 PVC

PERMIT EXPIRES ONE YEAR AFTER DATE OF ISSUE 8-20-04

connecting to stub

- Requires separate connections for sewage and storm drain where applicable. Storm water cannot be discharged to a sanitary sewer.
 - All work must be inspected and approved by a D.P.I. inspector before backfilling.
 - If this connection is to be part of a private service shared jointly with other building owners, attach copy of Recorded Joint Maintenance Agreement.
 - Permits can be issued to Industrial and/or Commercial Applicants only upon receipt and approval by the Commissioner of Public Infrastructure of required plans and supplemental information.
 - In addition, a City-issued Industrial User Discharge Permit and/or a Sewer Extension/Connection Permit issued by the Commonwealth of Massachusetts D.E.P. shall be required by the City for Industrial Discharge into the sewer system.
- Industrial User Discharge Permit No..... Date.....

Comm. Mass. Sewer Conn./Ext. Permit No..... Date.....

A Filing and Inspection Fee of \$150.00 plus an Entrance Fee of \$27.50 where applicable, must accompany this application.

Bank# Direct Federal Credit Union Check# 2743 Date 8-21-03 Receipt# 4695

Other requirements: inspection only for stub connection

2.5' x 6.70' + 440 uye + permit

Connection made to Sewer Part of jointly-shared private line YES NO
Storm Drain

Applicant agrees to abide by the above terms, as well as all pertinent ordinances of the City of New Bedford, and such other special rules as the Commissioner of Public Infrastructure and/or City Engineer may deem necessary

Quante M. Andrade
Acting City Engineer

John P. Warters
Signature of Property Owner or Representative

INSPECTOR'S REPORT

INSPECTED BY: Kevin S. Coughlin
DATE: 9-11-2003
COMMENTS:

APPROVED

DISAPPROVED

Kevin S. Coughlin
SIGNATURE

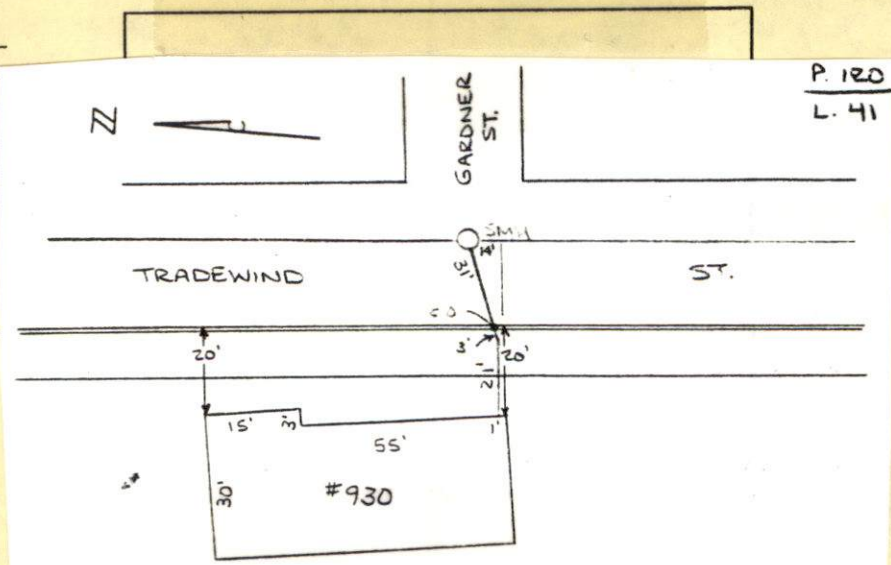



PERMIT NO.
23441

CITY OF NEW BEDFORD
SEWER AND/OR STORM DRAIN PERMIT

DATE 8-20-03

This certifies that permission is granted to

John. Masters 930 Tradewind St. NB 508-996-2623
Property Owner Address Tel.

To connect a sewer and/or storm drain located at 930 Tradewind St.

Assessor's Plot 120 Lot 41, to the sewer and/or storm drain in Tradewind St. Street

To be laid in accordance with the conditions in this application and the City of New Bedford ordinances.

TYPE OF USE: RESIDENTIAL COMMERCIAL INDUSTRIAL OTHER 330 gpd

If applicant other than actual property owner, attach Letter of Authorization from Property Owner.

Name..... Tel.....

Mailing Address.....

The Bonded Contractor/Drain Layer authorized to perform this work is:

Chas. LeBlanc 83 Westview St. NB 508-992-7023
Name Address Tel.

Type of Pipe Required: SDR 35 PVC

PERMIT EXPIRES ONE YEAR AFTER DATE OF ISSUE 8-20-04

connecting to stub

- Requires separate connections for sewage and storm drain where applicable. Storm water cannot be discharged to a sanitary sewer.
 - All work must be inspected and approved by a D.P.I. inspector before backfilling.
 - If this connection is to be part of a private service shared jointly with other building owners, attach copy of Recorded Joint Maintenance Agreement.
 - Permits can be issued to Industrial and/or Commercial Applicants only upon receipt and approval by the Commissioner of Public Infrastructure of required plans and supplemental information.
 - In addition, a City-issued Industrial User Discharge Permit and/or a Sewer Extension/Connection Permit issued by the Commonwealth of Massachusetts D.E.P. shall be required by the City for Industrial Discharge into the sewer system.
- Industrial User Discharge Permit No. Date.....

Comm. Mass. Sewer Conn./Ext. Permit No. Date.....

A Filing and Inspection Fee of \$150.00 plus an Entrance Fee of \$401.50 where applicable, must accompany this application.

Bank# Direct Federal Credit Union Check# 2743 Date 8-21-03 Receipt# 4695

Other requirements: inspection only for stub connection
2.5' x 6' 70' + 440 uye + permit
FOR INSPECTION ONLY, A 24 HOUR NOTICE IS REQUIRED AND THE CONTRACTOR/APPLICANT IS REQUIRED TO NOTIFY THE ENGINEERING DIVISION AT 979-1527

Connection made to Sewer Part of jointly-shared private line YES ☒ NO
Storm Drain

Applicant agrees to abide by the above terms, as well as all pertinent ordinances of the City of New Bedford, and such other special rules as the Commissioner of Public Infrastructure and/or City Engineer may deem necessary

Dwaine M. Andrader
Acting City Engineer

John P. Masters
Signature of Property Owner or Representative

INSPECTOR'S REPORT

INSPECTED BY: _____
DATE: _____
COMMENTS: _____

APPROVED _____ DISAPPROVED _____

SIGNATURE

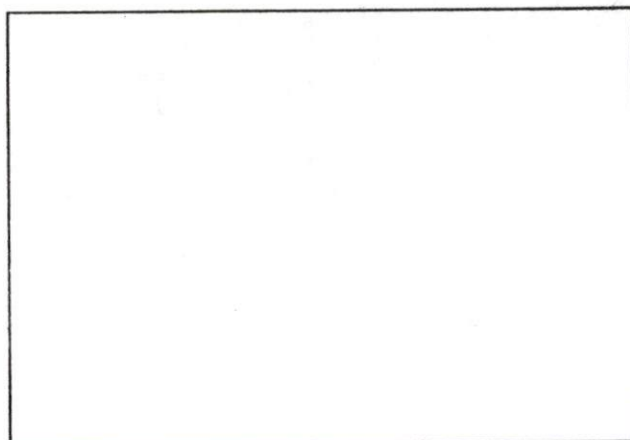

SKETCH PLAN

No. 04-5FEE 50.00

COMMONWEALTH OF MASSACHUSETTS

Board of Health, New Bedford, MA.

APPLICATION FOR DISPOSAL SYSTEM CONSTRUCTION PERMIT

RECEIVED

#04-0182

SEP 09 2003

N.B.H.D.

Application for a Permit to ~~Construct/Alter/Repair/Replace/Abandon~~ ☒ Complete System ☐ Individual Components

Location <u>930 Tradewind St</u>	Owner's Name <u>John Warters</u>
Map Parcel# <u>120</u>	Address <u>930 Tradewind St</u>
Lot# <u>41</u>	Telephone# <u>508-996-2623</u>
Installer's Name <u>W.C. Smith & Son, Inc.</u>	Designer's Name
Address <u>58 Ridgewood Rd. N.B.</u>	Address
Telephone# <u>508-995-1449</u>	Telephone#

Type of Building Residence Lot Size _____ sq. ft.
 Dwelling - No. of Bedrooms _____ Garage/garages _____
 Other - Type of Building _____ No. of persons _____ Showers _____
 Other Features _____
 Design Flow (min. required) _____ gpd Calculated design flow _____ Design flow provided _____ gpd
 Plan Date _____ Number of sheets _____ Revision Date _____
 Title _____
 Description of Soil _____
 Soil Evaluation Form No. _____ Name of Soil Engineer _____ Date of Evaluation _____

DESCRIPTION OF REPAIRS OR ALTERATIONS DPW sewer permit # 23441 dtd 8-21-03

The undersigned agrees to install the above described Individual Sewage Disposal System in accordance with the provisions of Title 5 and further agrees to not to place the system in operation until a Certificate of Compliance has been issued by the Board of Health.

Signed W.C. Smith Date 9-9-03

Inspections _____

No. 04-5

COMMONWEALTH OF MASSACHUSETTS

Board of Health, NEW BEDFORD, MA.

CERTIFICATE OF COMPLIANCE

Description of Work: ☐ Individual Component(s) ☒ Complete SystemThe undersigned hereby certify that the Sewage Disposal System: Constructed () Repaired () Upgraded () Abandoned (☒)by: JOHN WARTERSat 930 TRADEWIND ST., NEW BEDFORDhas been installed in accordance with the provisions of 310 CMR 15.00 (Title 5) and the approved design plans/as-built plans relating to application No. 04-5, dated 9-9-03. Approved Design Flow _____ (gpd)Installer W.C. SMITH CO 58 RIDGEWOOD RD., N.B. 02745Designer: N/A Inspector: Wm Blackburn Date: 9-16-03

FEE 50.00
#182 Pd
9-9-2003

55

THURSDAY 9-11-03
#930 TRADEWIND ST
SEWER INSPECTION
W C SMITH / CONTRACTOR
PERMIT # 23441

