

EXP: 8-6-2004

Pearl Vasconcellos P.O. Box 622 Staughton, Ma. 508 992 7800

TYPE OF USE: ☒ RESIDENTIAL ☐ COMMERCIAL ☐ INDUSTRIAL ☐ OTHER

If applicant other than actual property owner, attach Letter of Authorization from Property Owner.

Name John Maffei Tel. 508 420 5291

Mailing Address... 192 Mystic Dr. Marston's Mills MA

The Bonded Contractor/Drain Layer authorized to perform this work is:

Fairhaven... Excavating (Ace) 18 Nancy St. Fairhaven 9996749

Type of Pipe Required:.....PVC SDR 35.....

PERMIT EXPIRES ONE YEAR AFTER DATE OF ISSUE

- * Requires separate connections for sewage and storm drain where applicable. Storm water cannot be discharged to a sanitary sewer.
- * All work must be inspected and approved by a D.P.W. inspector before backfilling.
- * If this connection is to be part of a private service shared jointly with other building owners, attach copy of Recorded Joint Maintenance Agreement.
- * Permits can be issued to Industrial and/or Commercial Applicants only upon receipt and approval by the Commissioner of Public Works of required plans and supplemental information.
- * In addition, a City-issued Industrial User Discharge Permit and/or a Sewer Extension/Connection Permit issued by the Commonwealth of Massachusetts D.E.P. shall be required by the City for Industrial Discharge into the sewer system.

Industrial User Discharge Permit No. Date

Comm. Mass. Sewer Conn./Ext. Permit No. _____ Date _____

A Filing and Inspection Fee of \$150.00, plus an Entrance Fee of \$..... where applicable, must accompany this application.

Bank # 1000 Check # 1016 Date: 8-6-03 Receipt # 4683

Other requirements: inspection only - Per approved subdivision plans
8" sewer 12" storm drain

☒ Sewer

Connection made to ☒ Storm Drain Part of jointly-shared private line ☐ Yes ☒ No

**FOR INSPECTION ONLY, A 24 HOUR
NOTICE IS REQUIRED AND THE
CONTRACTOR/APPLICANT IS
REQUIRED TO NOTIFY THE
ENGINEERING DIVISION AT 979-1527**

Applicant agrees to abide by the above terms, as well as all pertinent ordinances of the City of New Bedford, and such other special rules as the Commissioner of Public Works may deem necessary.

Quarte M. Andrade /
Acting City Engineer mn

Signature of Property Owner or Representative

INSPECTOR'S REPORT

INSPECTED BY: Zeb Arruda

DATE: 9-16-2003

COMMENTS:

☒ APPROVED ☐ DISAPPROVED

SIGNATURE

31-746

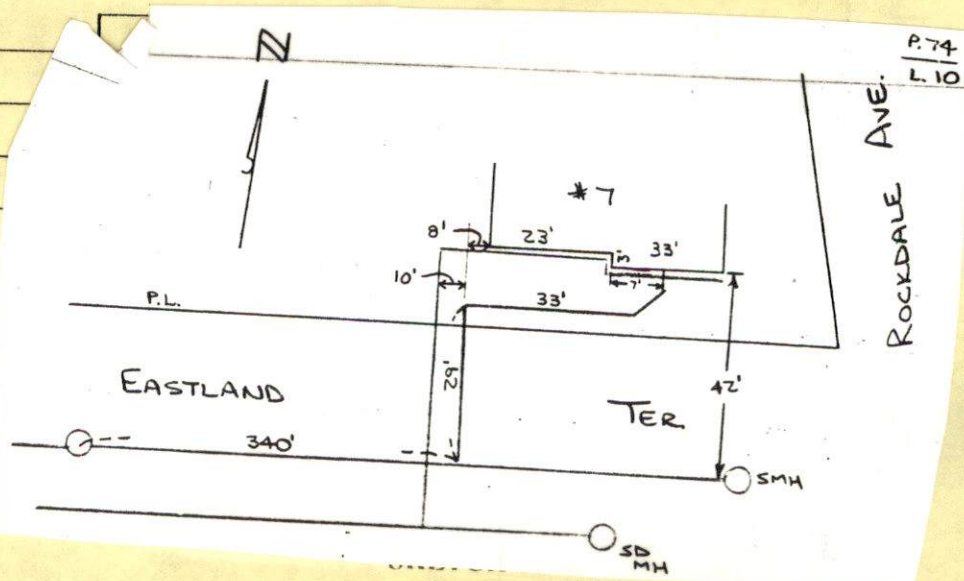

PERMIT NO.

23431



CITY OF NEW BEDFORD

DATE 8-6-2003

EXP: 8-6-2004

SEWER AND/OR STORM DRAIN PERMIT

This certifies that permission is granted to

Pearl Vasconcellos P.O. Box 622 Stoughton, Ma. 508 9927800
 Property Owner Address Tel.

to connect a sewer and/or storm drain located at Eastland Terrace
 Assessor's Plot 74, Lot 10, to the sewer and/or storm drain in Eastland Terrace Street
 to be laid in accordance with the conditions in this application and the City of New Bedford ordinances.

TYPE OF USE: ☒ RESIDENTIAL ☐ COMMERCIAL ☐ INDUSTRIAL ☐ OTHER

330 gpd.

If applicant other than actual property owner, attach Letter of Authorization from Property Owner.

Name John Maffei Tel. 508 420 5291

Mailing Address 192 Mystic Dr. Marstons Mills MA

The Bonded Contractor/Drain Layer authorized to perform this work is:

Fairhaven Excavating (Ace) 18 Nancy St. Fairhaven 999 6749
 Name Address Tel.

Type of Pipe Required: PVC SDR 35

PERMIT EXPIRES ONE YEAR AFTER DATE OF ISSUE

* Requires separate connections for sewage and storm drain where applicable. Storm water cannot be discharged to a sanitary sewer.

* All work must be inspected and approved by a D.P.W. inspector before backfilling.

* If this connection is to be part of a private service shared jointly with other building owners, attach copy of Recorded Joint Maintenance Agreement.

* Permits can be issued to Industrial and/or Commercial Applicants only upon receipt and approval by the Commissioner of Public Works of required plans and supplemental information.

* In addition, a City-issued Industrial User Discharge Permit and/or a Sewer Extension/Connection Permit issued by the Commonwealth of Massachusetts D.E.P. shall be required by the City for Industrial Discharge into the sewer system.

Industrial User Discharge Permit No. Date

Comm. Mass. Sewer Conn./Ext. Permit No. Date

A Filing and Inspection Fee of \$150.00, plus an Entrance Fee of \$ where applicable, must accompany this application.

Bank # Luzo Check # 1016 Date: 8-6-03 Receipt # 4683

Other requirements: inspection only - Per approved subdivision plans
 8" sewer 12" storm drain

☒ Sewer

Connection made to

☒ Storm Drain

Part of jointly-shared private line ☐ Yes ☒ No

FOR INSPECTION ONLY, A 24 HOUR
 NOTICE IS REQUIRED AND THE
 CONTRACTOR/APPLICANT IS
 REQUIRED TO NOTIFY THE
 ENGINEERING DIVISION AT 979-1527

Applicant agrees to abide by the above terms, as well as all pertinent ordinances of the City of New Bedford, and such other special rules as the Commissioner of Public Works may deem necessary

Quate M. Andrade / mn

Acting City Engineer

Signature of Property Owner or Representative

INSPECTOR'S REPORT

INSPECTED BY: _____

DATE: _____

COMMENTS: _____

☐ APPROVED

☐ DISAPPROVED

SIGNATURE

SKETCH PLAN



CITY OF NEW BEDFORD
MASSACHUSETTS

DEPT. OF PUBLIC WORKS
133 WILLIAM STREET

LAWRENCE D. WORDEN
COMMISSIONER

To Whom It May Concern:

I, PEARL VASCONCELLOS P.O. BOX 622, STOUGHTON, MA. 02022, being
Name (Print) Mailing Address

owner/^{TRUSTEE} of property located at EASTLAND FARMS, ROCKDALE AVE., N.B. MA.

Plot 74, Lot 107, hereby agree to allow JOHN MAFFEI
Name

P.O. BOX 79416 DARTMOUTH, MA. 02747 to act on my behalf,
Mailing Address

including affixing my signature, in securing permits for:

☒ Sewer/Drain Service Permits
☒ Water Service Permits
☒ Driveway Installation Permits
☒ Sidewalk Installation Permits
☒ BUILDING & FOUNDATION PERMITS

I further agree to conform to, and abide by, all City rules and
regulations applicable to the permits(s) being applied for.

Name PEARL VASCONCELLOS TRUSTEE
(signature)

P.O. BOX 622 STOUGHTON, MA. 02022
Address

Sept 4, 2002 [Signature]
Date

LOT # 21

P. 74
L. 10

Sewer Permit # 23431

8 23 31 33 64

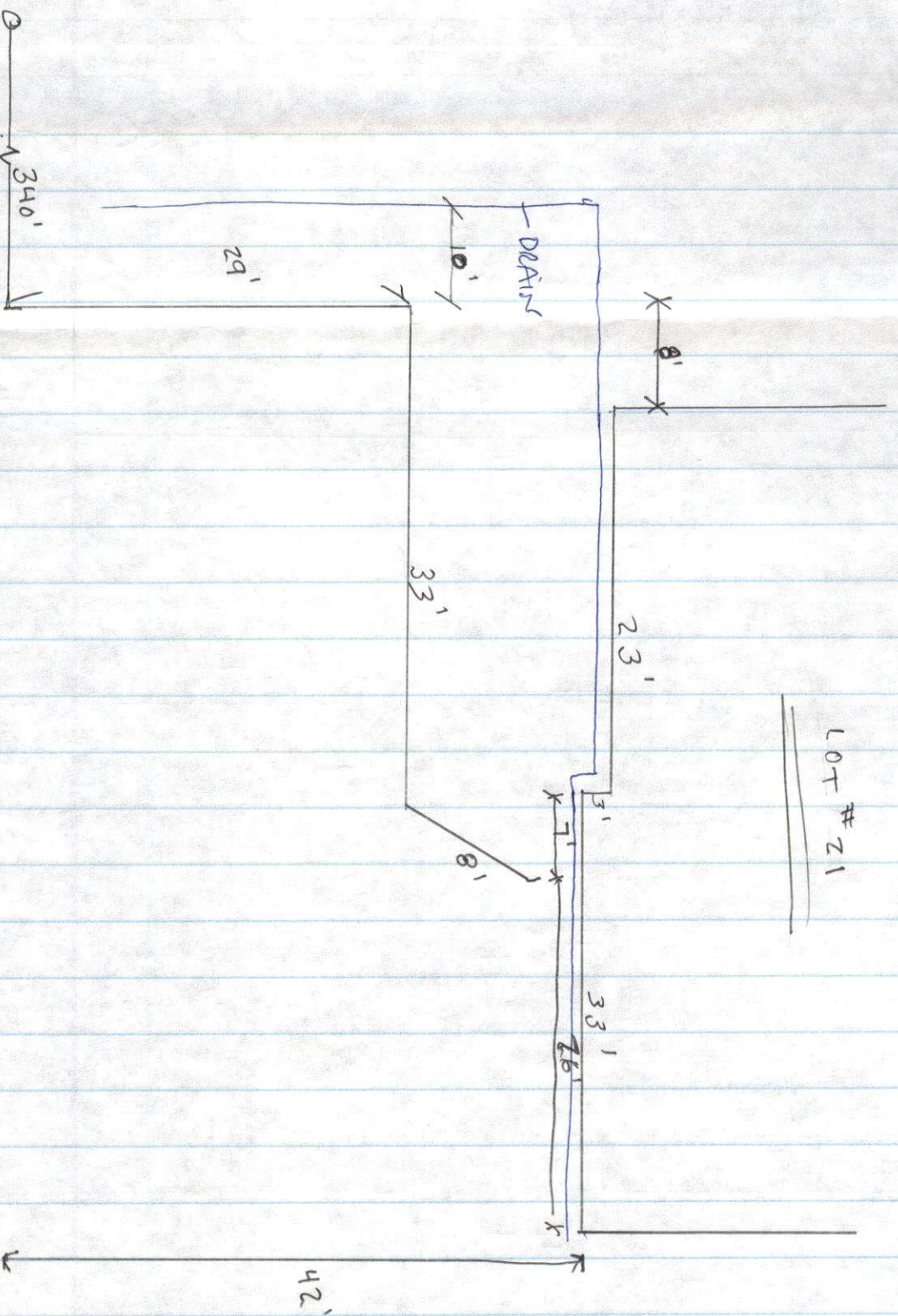

9/14/03

Inspected by
Zeb Arruda

CASTLE AND TERN