



This certifies that permission is granted to

Long Realty Inc. 158 Chas. McCombs Blvd. N.B. 508-995-8240
 Property Owner Address Tel.

to connect a sewer and/or storm drain located at Stephanie Place
 Assessor's Plot 132 J., Lot 101, to the sewer and/or storm drain in Stephanie Place Street
 to be laid in accordance with the conditions in this application and the City of New Bedford ordinances.

TYPE OF USE: ☒ RESIDENTIAL ☐ COMMERCIAL ☐ INDUSTRIAL ☐ OTHER

If applicant other than actual property owner, attach Letter of Authorization from Property Owner.

330 g.p.d.

Name..... Tel.....

Mailing Address.....

The Bonded Contractor/Drain Layer authorized to perform this work is:

D. W. White Inc. 861 Middle Road Acushnet, Ma. 508-7638868
 Name Address Tel.

Type of Pipe Required: pvc sdr 35

PERMIT EXPIRES ONE YEAR AFTER DATE OF ISSUE 7-30-04

* Requires separate connections for sewage and storm drain where applicable. Storm water cannot be discharged to a sanitary sewer.

* All work must be inspected and approved by a D.P.W. inspector before backfilling.

* If this connection is to be part of a private service shared jointly with other building owners, attach copy of Recorded Joint Maintenance Agreement.

* Permits can be issued to Industrial and/or Commercial Applicants only upon receipt and approval by the Commissioner of Public Works of required plans and supplemental information.

* In addition, a City-issued Industrial User Discharge Permit and/or a Sewer Extension/Connection Permit issued by the Commonwealth of Massachusetts D.E.P. shall be required by the City for Industrial Discharge into the sewer system.

Industrial User Discharge Permit No. Date.....

Comm. Mass. Sewer Conn./Ext. Permit No. Date.....

A Filing and Inspection Fee of \$250.00 plus an Entrance Fee of \$..... where applicable, must accompany this application.

Bank # Compass Check # 20523 Date: 7-31-03 Receipt # 4678

Other requirements: for inspection only as per subdivision plan

10" ☒ Sewer
 Connection made to ☐ Storm Drain
 Part of jointly-shared private line ☐ Yes ☒ No

For inspection only, a 24 hr notice is required and the contractor/applicant is required to notify the Engineering Dept at 508-995-1527

Applicant agrees to abide by the above terms, as well as all pertinent ordinances of the City of New Bedford, and such other special rules as the Commissioner of Public Works may deem necessary

Quarte M. Andrade
 Acting City Engineer

Dolores Pimentel
 Signature of Property Owner or Representative
 Dolores Pimentel

INSPECTOR'S REPORT

INSPECTED BY: _____

DATE: _____

COMMENTS: _____

☐ APPROVED ☐ DISAPPROVED

SIGNATURE

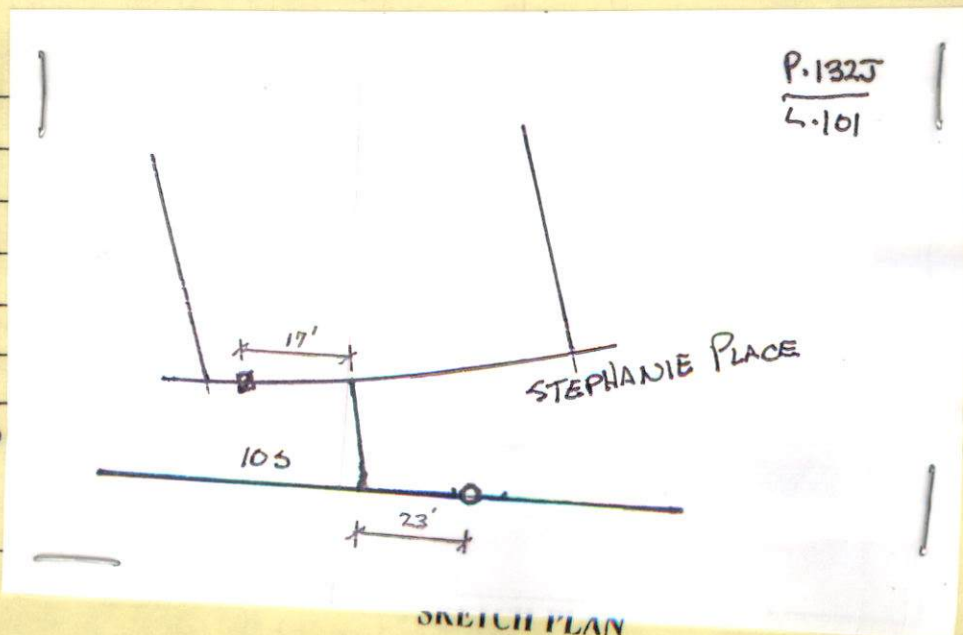

PERMIT NO.

23427



CITY OF NEW BEDFORD

DATE.....7-30-03.....

EXP. 7-30-04

SEWER AND/OR STORM DRAIN PERMIT

This certifies that permission is granted to

Long Realty Inc. 158 Chas. McLombas Blvd. NB 508-995-8240
Property Owner Address Tel.

to connect a sewer and/or storm drain located at Stephanie Place
Assessor's Plot 132 J, Lot 101, to the sewer and/or storm drain in Stephanie Place Street
to be laid in accordance with the conditions in this application and the City of New Bedford ordinances.

TYPE OF USE: ☒ RESIDENTIAL ☐ COMMERICAL ☐ INDUSTRIAL ☐ OTHER

If applicant other than actual property owner, attach Letter of Authorization from Property Owner.

330 g.p.d.

Name Delores Pimental Tel. 508-995-8240

Mailing Address 158 Chas. McLombas Blvd. NB

The Bonded Contractor/Drain Layer authorized to perform this work is:

D. W. White Inc. 867 Middle Road Acushnet, Ma. 508-7638868
Name Address Tel.

Type of Pipe Required: pvc sdr 35

PERMIT EXPIRES ONE YEAR AFTER DATE OF ISSUE 7-30-04

- * Requires separate connections for sewage and storm drain where applicable. Storm water cannot be discharged to a sanitary sewer.
- * All work must be inspected and approved by a D.P.W. inspector before backfilling.
- * If this connection is to be part of a private service shared jointly with other building owners, attach copy of Recorded Joint Maintenance Agreement.
- * Permits can be issued to Industrial and/or Commercial Applicants only upon receipt and approval by the Commissioner of Public Works of required plans and supplemental information.
- * In addition, a City-issued Industrial User Discharge Permit and/or a Sewer-Extension/Connection Permit issued by the Commonwealth of Massachusetts D.E.P. shall be required by the City for Industrial Discharge into the sewer system.

Industrial User Discharge Permit No. Date.

Comm. Mass. Sewer Conn./Ext. Permit No. Date.

A Filing and Inspection Fee of \$150.00 plus an Entrance Fee of \$..... where applicable, must accompany this application.

Bank # Compass Check # 30523 Date: 7-31-03 Receipt # 4678

Other requirements: for inspection only as per subdivision plan

10" ☒ Sewer
Connection made to ☐ Storm Drain
Part of jointly-shared private line ☐ Yes ☒ No

For inspection only, a 24 hr. notice is required and the contractor/applicant is required to notify the Engineering Dept. at 508-999-1527

Applicant agrees to abide by the above terms, as well as all pertinent ordinances of the City of New Bedford, and such other special rules as the Commissioner of Public Works may deem necessary

Quarte M. Andrade / mn
Acting City Engineer

x Delores Pimental
Signature of Property Owner or Representative
Delores Pimental

INSPECTOR'S REPORT

INSPECTED BY: _____

DATE: _____

COMMENTS: _____

☐ APPROVED ☐ DISAPPROVED

SIGNATURE

31-746

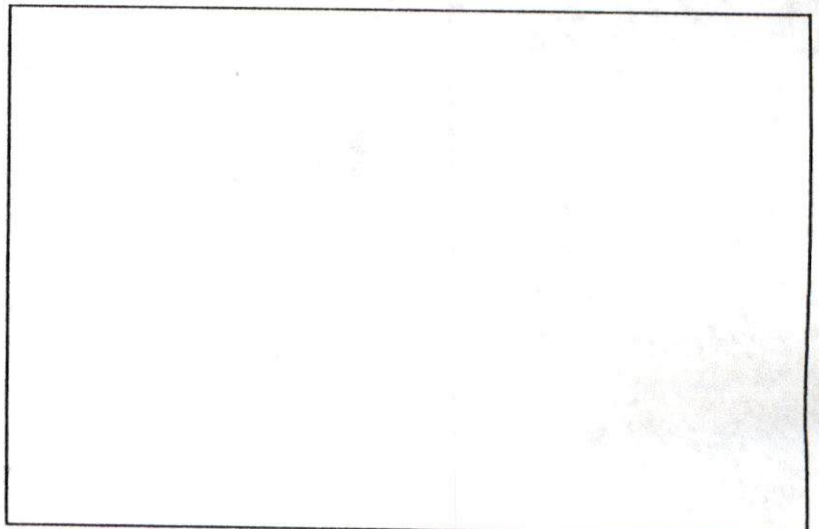

SKETCH PLAN



CITY OF NEW BEDFORD
MASSACHUSETTS

DEPARTMENT OF PUBLIC WORKS
ENGINEERING DIVISION
133 WILLIAM STREET, ROOM 303
NEW BEDFORD, MA 02740
Tel: (508) 979-1527
Fax: (508) 961-3043

To Whom It May Concern:

I, Lomb Realty Inc, being
(Name) (Mailing Address)

Owner of property located at Dawson + Woodland Estates

Plot 132J, Lot All, hereby agree to allow Dolores Pirientel
(Name)

158 C.L. McCamley Blvd N.B., MA to act on my behalf including affixing my
(Mailing Address)

signature in securing permit for:

☒ Sewer/Drain Service Permits
☒ Water Service Permits
☒ Driveway Installation Permits
☒ Sidewalk Installation Permits

I further agree to conform to, and abide by, all City rules and ask regulations applicable to permit (s) being applied for:

Name

[Signature]
(Signature)

158 C.L. McCamley Blvd
(Address)

N.B., MA

7/29/03
(Date)

508-9958240 X13
(Telephone number)



CITY OF NEW BEDFORD

614

NO. **1380-03**

LICENSE NO. _____

DATE **July 23, 2003**

FOUNDATION PERMIT

MSBC Sect. 111.8 – Any permit issued shall be deemed abandoned and invalid unless the work authorized by it shall have been commenced within six (6) months after its issuance.

This certifies that **ROBERT LONG**, owner/contractor

has permission to **INSTALL 28X28 FOUNDATION**

on **P132J L101 STEPHANIE PLACE**

providing that the person accepting this permit shall in every respect conform to the terms of the application therefor on file in this office; to the provisions of the Statute of the Commonwealth and to the By-Laws of the City of New Bedford relating to the Inspection, Erection, Enlarging, Altering, Raising, Moving, Repairing or Tearing Down of a Building.

WIRING INSPECTOR

PLUMBING INSPECTOR

BUILDING INSPECTOR

ROUGH FINISH

YOUR AREA INSPECTOR IS: _____

– Tel. 979-1540 Between 8:00 AM – 9:00 AM

NOTICE: NOTIFY INSPECTOR 48 HOURS
IN ADVANCE OF APPLYING
SHEATING OR LATHING

OCCUPANCY PERMIT REQUIRED BEFORE OCCUPANCY

No Building or Structure shall be used or occupied until the Certificate of Use and Occupancy shall have been issued by the Building Commissioner – MSBC. Sect. 120.1 – N.B. Zoning Ord. Sect. 9-269

THIS CARD MUST BE DISPLAYED IN A CONSPICUOUS PLACE ON THE PREMISES
AND NOT TORN DOWN OR REMOVED UNTIL COMPLETION OF WORK

SUBJECT TO MASSACHUSETTS STATE
BUILDING CODE REQUIREMENTS

