

This certifies that permission is granted to

to connect a sewer and/or ~~storm drain~~ located at Walter Street leading into  
Assessor's Plot 55, Lot 79, to the sewer and/or ~~storm drain~~ in Hillman Street Street  
to be laid in accordance with the conditions in this application and the City of New Bedford ordinances.

220 g. per.

If applicant other than actual property owner, attach Letter of Authorization from Property Owner.

Name.....Tel.....

Mailing Address.....

The Bonded Contractor/Drain Layer authorized to perform this work is:

Eric Smith 58 Ridgewood Rd. NB 508-995-1449

Type of Pipe Required:.....SDR-35 PV

PERMIT EXPIRES ONE YEAR AFTER DATE OF ISSUE

- \* Requires separate connections for sewage and storm drain where applicable. Storm water cannot be discharged to a sanitary sewer.
- \* All work must be inspected and approved by a D.P.W. inspector before backfilling.
- \* If this connection is to be part of a private service shared jointly with other building owners, attach copy of Recorded Joint Maintenance Agreement.
- \* Permits can be issued to Industrial and/or Commercial Applicants only upon receipt and approval by the Commissioner of Public Works of required plans and supplemental information.
- \* In addition, a City-issued Industrial User Discharge Permit and/or a Sewer Extension/Connection Permit issued by the Commonwealth of Massachusetts D.E.P. shall be required by the City for Industrial Discharge into the sewer system.

Industrial User Discharge Permit No. .... Date .....

Comm. Mass. Sewer Conn./Ext. Permit No. \_\_\_\_\_ Date \_\_\_\_\_

A Filing and Inspection Fee of \$1,500.00, plus an Entrance Fee of \$....., where applicable, must accompany this application.

Bank # St Anne Credit Union Check # 106 Date: 7-21-03 Receipt # \_\_\_\_\_

Other requirements: Inspection only

☒ Sewer

Connection made to

Part of jointly-shared private line ☒ Yes ☐ No☐ Storm Drain

For inspection only, a 24 hour notice is required and the contractor / applicant is required to notify the Engineering Dept. at 508-977-1527.

Applicant agrees to abide by the above terms, as well as all pertinent ordinances of the City of New Bedford, and such other special rules as the Commissioner of Public Works may deem necessary

*[Signature]*

Signature of Property Owner or Representative

## INSPECTOR'S REPORT

INSPECTED BY: KEYIN J CORNELIUS

DATE: 11-24-03

**COMMENTS:**

☒ APPROVED

☐ DISAPPROVED

SIGNATURE

31-746

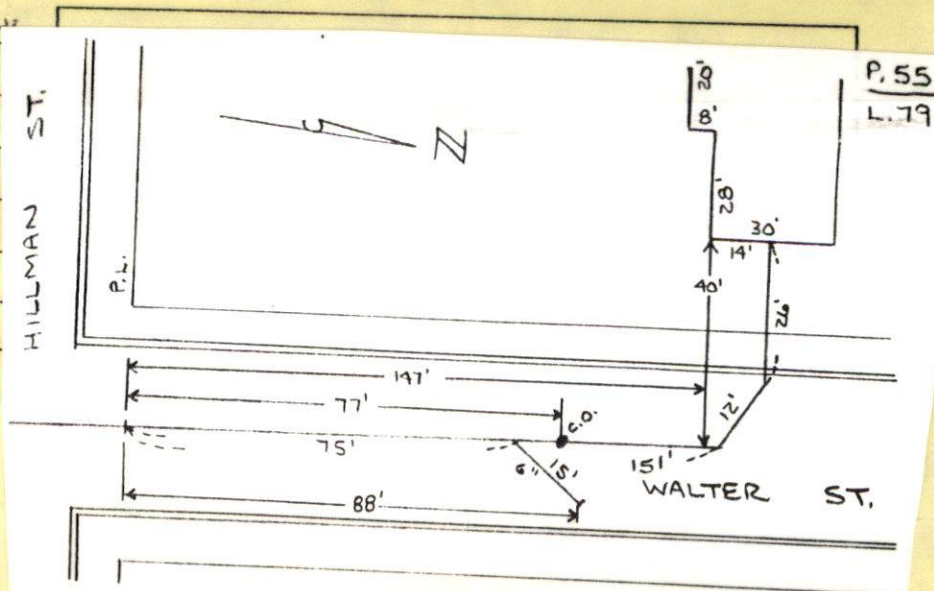



PERMIT NO.

23426



CITY OF NEW BEDFORD

DATE....7-21-03.....

SEWER AND/OR STORM DRAIN PERMIT

This certifies that permission is granted to

Armand Zussy 501 Hillman Street NB. 508-999-2428  
Property Owner Address Tel.

to connect a sewer and/or storm drain located at...Walter Street leading into  
Assessor's Plot...SS..., Lot...79..., to the sewer and/or storm drain in...Hillman Street...Street  
to be laid in accordance with the conditions in this application and the City of New Bedford ordinances.

TYPE OF USE: ☒ RESIDENTIAL ☐ COMMERICAL ☐ INDUSTRIAL ☐ OTHER

220 gpd.

If applicant other than actual property owner, attach Letter of Authorization from Property Owner.

Name.....Tel.....

Mailing Address.....

The Bonded Contractor/Drain Layer authorized to perform this work is:

Eric Smith 58 Ridgewood Rd. NB. 508-995-1449  
Name Address Tel.

Type of Pipe Required: SDR-35 PV

PERMIT EXPIRES ONE YEAR AFTER DATE OF ISSUE

- \* Requires separate connections for sewage and storm drain where applicable. Storm water cannot be discharged to a sanitary sewer.
- \* All work must be inspected and approved by a D.P.W. inspector before backfilling.
- \* If this connection is to be part of a private service shared jointly with other building owners, attach copy of Recorded Joint Maintenance Agreement.
- \* Permits can be issued to Industrial and/or Commercial Applicants only upon receipt and approval by the Commissioner of Public Works of required plans and supplemental information.
- \* In addition, a City-issued Industrial User Discharge Permit and/or a Sewer Extension/Connection Permit issued by the Commonwealth of Massachusetts D.E.P. shall be required by the City for Industrial Discharge into the sewer system.

Industrial User Discharge Permit No.....Date.....

Comm. Mass. Sewer Conn./Ext. Permit No.....Date.....

A Filing and Inspection Fee of \$150.00 plus an Entrance Fee of \$..... where applicable, must accompany this application.

Bank # St Anne Credit Union Check # 106 Date: 7-21-03 Receipt #

Other requirements: Inspection only

☒ Sewer

Connection made to

☐ Storm Drain

Part of jointly-shared private line ☒ Yes ☐ No

For inspection only, a 24 hour notice is required and the contractor / applicant is required to notify the Engineering Dept. at 508-979-1527.

Applicant agrees to abide by the above terms, as well as all pertinent ordinances of the City of New Bedford, and such other special rules as the Commissioner of Public Works may deem necessary

.....

Acting City Engineer

.....  
Signature of Property Owner or Representative

INSPECTOR'S REPORT

INSPECTED BY: .....

DATE: .....

COMMENTS: .....

.....

.....

.....

.....

.....

☐ APPROVED ☐ DISAPPROVED

.....

.....

SIGNATURE

31-746

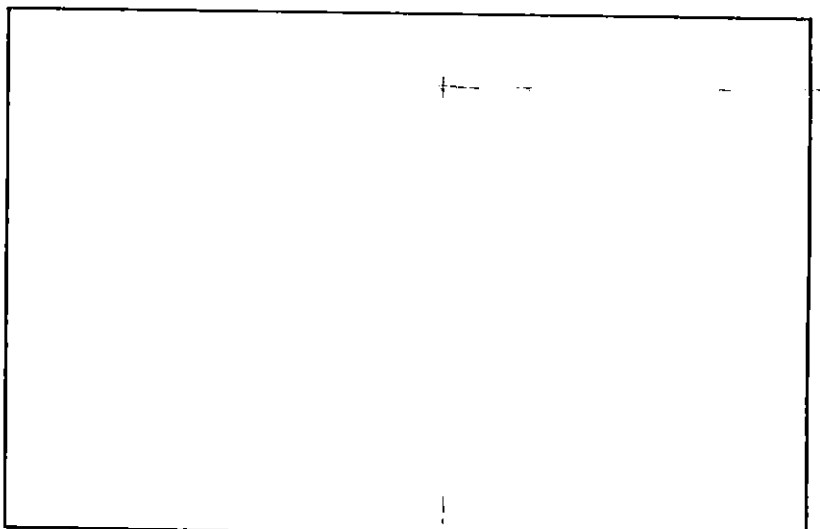

SKETCH PLAN

WALTER STREET - LOT # 50  
SEWER INSP  
LOT # 79

PERMIT 23426

ERIC SMITH / CONTRACTOR  
#508-995-1449

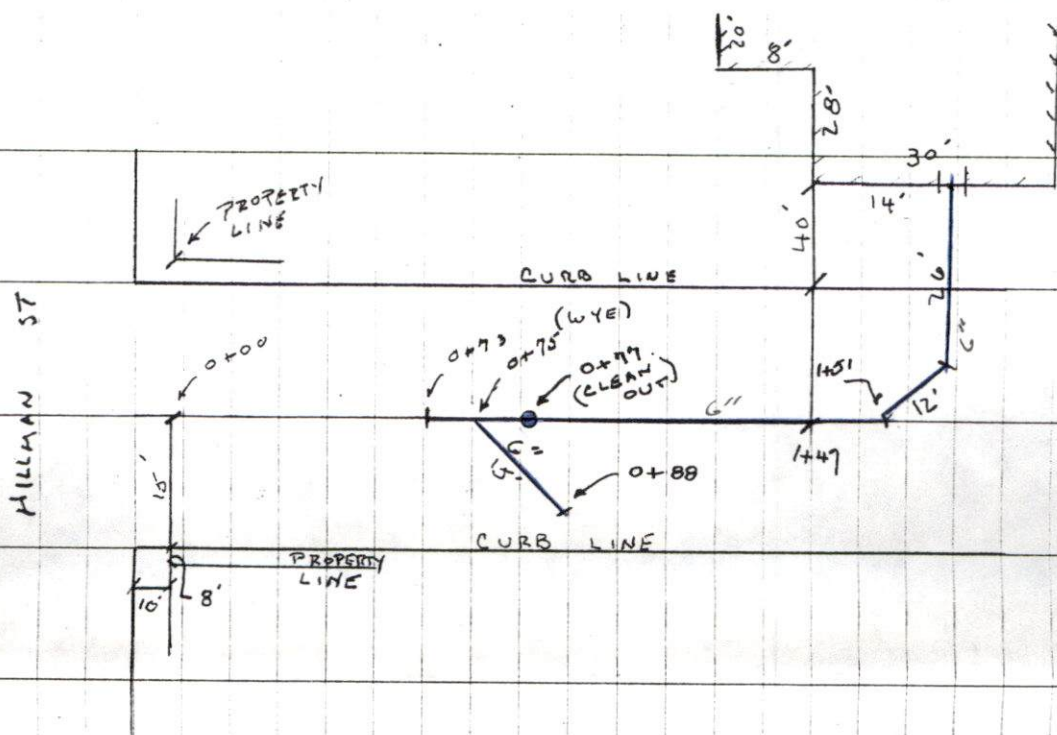



JOINT SEWER MAINTENANCE AGREEMENT

In consideration of the City of New Bedford permitting

\_\_\_\_\_  
(Names and Addresses of Owners)

to make connection to a public sewer, the said parties hereto, their heirs and/or assigns, being owners of property located at

2 ~~ST~~ <sup>17 WALTER</sup> WALTER ST Plot 55 Lot 86 & NEW HOUSE Plot 55 Lot 79  
(Addresses and Plot & Lot Nos.)

do hereby agree to bear jointly the cost of maintaining the private sewer serving the above described properties, from the point where the individual housesewers combine into a single pipe to the point where said single pipe enters into the public sewer.

However, in cases in which the location requiring maintenance is found to be behind or above the point of connection of one or more of the above described individual house sewers, the cost shall be borne jointly by those remaining property owners which have joint use of the private sewer at such location.

WITNESS TO ALL:

Sherrin A. Silva

OWNERS INVOLVED:

Armand Zussy  
Lynne Fontes

COMMONWEALTH OF MASSACHUSETTS

Bristol, ss

New Bedford

7.21.03  
(Date)

Then personally appeared the above named ARMAND ZUSSY AND

LYNNE FONTES

and made oath that the above is their free act and deed,

before me

Quarsh Longene  
Notary Public

# Memorandum

To: Ron Labelle, Water/Wastewater Commissioner  
From: David Kennedy, City Planner  
Date: 5/2/03  
Re: Recommended Utilities in private Walter Street

A foundation permit has been issued to construct a single family home at the end of private Walter Street. The lot is the last developable parcel on Walter Street and presently has no water, drainage or sewer service. I have spoken with the owner of the lot, who will be building a single family home by himself, for he and his family, and I would like to help him answer several questions. They are:

1. What size water line will be required to service this one home? ~~6 inch~~
2. Will a meter pit be required at Hillman Street? *NO*
3. Will a hydrant be required at the end of the line? Closest hydrant is in front of #485 Hillman Street.
4. What size sewer pipe will be required? Can he tie into the existing 6" line *PVC PIPE* servicing #2 Walter Street under Permit #22544? Will a joint maintenance agreement be required?
5. Will a manhole be required in Walter Street? If so, where? *NO, CLEARED OUT*

If you could fax the answers to me at [508]979-1576 I would be more than grateful.

*979 1578*  
*DAVE*  
*Cleared out*

