

PERMIT NO.
23425



CITY OF NEW BEDFORD

DATE 7/18/03
EXP. 7/18/04

SEWER AND/OR STORM DRAIN PERMIT

This certifies that permission is granted to

Isabel Perry 1143 Tucker Rd. No. Dartmouth 508-993-4552
Property Owner Address Tel.

to connect a sewer and/or storm drain located at Whitelock St. (ss) 380' ± W x Mt. Pleasant S
Assessor's Plot. 1238, Lot. 16, to the sewer and/or storm drain in Whitelock St. Street
to be laid in accordance with the conditions in this application and the City of New Bedford ordinances.

TYPE OF USE: ☒ RESIDENTIAL ☐ COMMERICAL ☐ INDUSTRIAL ☐ OTHER

If applicant other than actual property owner, attach Letter of Authorization from Property Owner.

Name.....Tel.....

Mailing Address.....

The Bonded Contractor/Drain Layer authorized to perform this work is:

Nelson Cardozo 12 White St. Acushnet, MA 508-998-5115
Name Address Tel.

Type of Pipe Required: PVC - SDR-35

PERMIT EXPIRES ONE YEAR AFTER DATE OF ISSUE

- * Requires separate connections for sewage and storm drain where applicable. Storm water cannot be discharged to a sanitary sewer.
- * All work must be inspected and approved by a D.P.W. inspector before backfilling.
- * If this connection is to be part of a private service shared jointly with other building owners, attach copy of Recorded Joint Maintenance Agreement.
- * Permits can be issued to Industrial and/or Commercial Applicants only upon receipt and approval by the Commissioner of Public Works of required plans and supplemental information.
- * In addition, a City-issued Industrial User Discharge Permit and/or a Sewer Extension/Connection Permit issued by the Commonwealth of Massachusetts D.E.P. shall be required by the City for Industrial Discharge into the sewer system.

Industrial User Discharge Permit No.....Date.....

Comm. Mass. Sewer Conn./Ext. Permit No.....Date.....

A Filing and Inspection Fee of \$ 150.00, plus an Entrance Fee of \$ 226.80 where applicable, must accompany this application.

Bank # Compass Bank Check # 2410 Date: 7-18-03 Receipt # 4665

Other requirements: Insp. Only Connection to Stub
28' Stub @ 8.10 = 226.80

☒ Sewer

Connection made to

Part of jointly-shared private line ☐ Yes ☒ No

☐ Storm Drain

Applicant agrees to abide by the above terms, as well as all pertinent ordinances of the City of New Bedford, and such other special rules as the Commissioner of Public Works may deem necessary

Duarte M. Andrade (ms)
Commissioner of Public Works
Acting City Engineer

Curtis Perry
Signature of Property Owner or Representative
CURTIS PERRY

INSPECTOR'S REPORT

INSPECTED BY: Kevin J. Connel

DATE: 9-08-03

COMMENTS:

Contractor could not find sewer stub so connection was made to the street.

☒ APPROVED

☐ DISAPPROVED

Kevin J. Connel

SIGNATURE

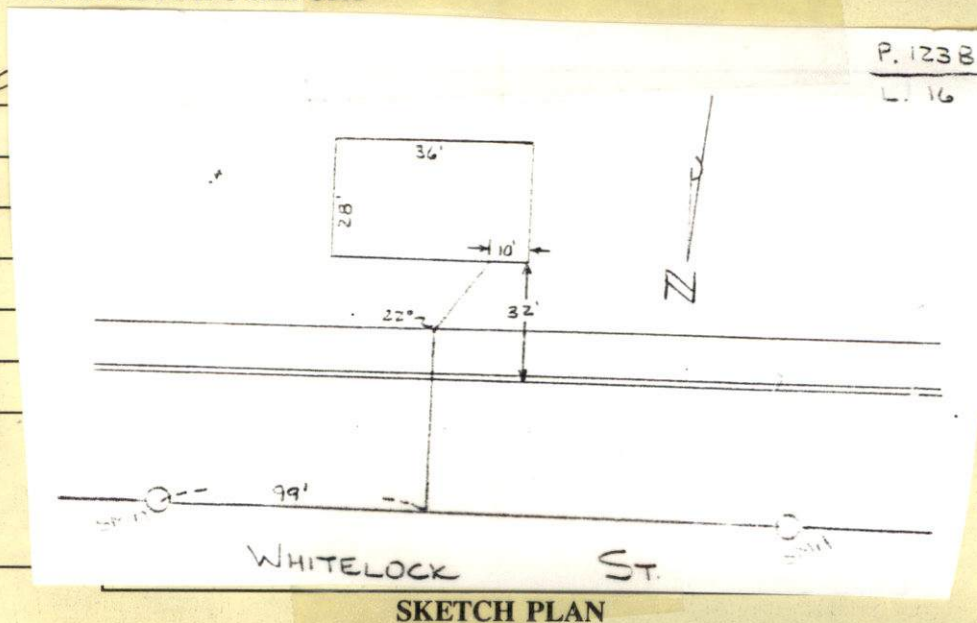

PERMIT NO.
23425



CITY OF NEW BEDFORD

DATE 7/18/03
EXP. 7/18/04

SEWER AND/OR STORM DRAIN PERMIT

This certifies that permission is granted to

Isabel Perry 1143 Tucker Rd. No. Dartmouth 508-993-4552
Property Owner Address Tel.

to connect a sewer and/or storm drain located at Whitelock St. (ss) 380' ± W x Mt. Pleasant St
Assessor's Plot. 123B, Lot. 16, to the sewer and/or storm drain in Whitelock St. Street
to be laid in accordance with the conditions in this application and the City of New Bedford ordinances.

TYPE OF USE: ☒ RESIDENTIAL ☐ COMMERICAL ☐ INDUSTRIAL ☐ OTHER

If applicant other than actual property owner, attach Letter of Authorization from Property Owner.

Name..... Tel.....

Mailing Address.....

The Bonded Contractor/Drain Layer authorized to perform this work is:

Nelson Cardosa 12 White St. Acushnet, MA 508-998-5115
Name Address Tel.

Type of Pipe Required: PVC - SDR-35

PERMIT EXPIRES ONE YEAR AFTER DATE OF ISSUE

- * Requires separate connections for sewage and storm drain where applicable. Storm water cannot be discharged to a sanitary sewer.
- * All work must be inspected and approved by a D.P.W. inspector before backfilling.
- * If this connection is to be part of a private service shared jointly with other building owners, attach copy of Recorded Joint Maintenance Agreement.
- * Permits can be issued to Industrial and/or Commercial Applicants only upon receipt and approval by the Commissioner of Public Works of required plans and supplemental information.
- * In addition, a City-issued Industrial User Discharge Permit and/or a Sewer Extension/Connection Permit issued by the Commonwealth of Massachusetts D.E.P. shall be required by the City for Industrial Discharge into the sewer system.

Industrial User Discharge Permit No..... Date.....

Comm. Mass. Sewer Conn./Ext. Permit No..... Date.....

A Filing and Inspection Fee of \$150.00, plus an Entrance Fee of \$226.80 where applicable, must accompany this application.

Bank # Compass Bank Check # 2410 Date: 7-18-03 Receipt # 4665

Other requirements: Insp. Only Connection to Sub.

28' Sub @ 8.10 = 226.80

☒ Sewer

Connection made to

☐ Storm Drain

Part of jointly-shared private line ☐ Yes ☒ No

For inspection only, a 24 hr. notice is required and the contractor / applicant is required to notify the Engineering Dept at 508-979-1527

Applicant agrees to abide by the above terms, as well as all pertinent ordinances of the City of New Bedford, and such other special rules as the Commissioner of Public Works may deem necessary

Duarte M. Andrade (ms)

Acting City Engineer

Curtis Perry
Signature of Property Owner or Representative
CURTIS PERRY

INSPECTOR'S REPORT

INSPECTED BY: _____

DATE: _____

COMMENTS: _____

☐ APPROVED

☐ DISAPPROVED

SIGNATURE

SKETCH PLAN



**CITY OF NEW BEDFORD
MASSACHUSETTS**

DEPARTMENT OF PUBLIC WORKS
ENGINEERING DIVISION
133 WILLIAM STREET, ROOM 303
NEW BEDFORD, MA 02740
Tel: (508) 979-1527
Fax: (508) 961-3043

To Whom It May Concern:

I, Isabel N. Perry, being
(Name) (Mailing Address)

Owner of property located at Whitelock St.

Plot 123B, Lot 14, hereby agree to allow Curtis Perry
(Name)

1143 Tucker Rd. New Bedford to act on my behalf including affixing my
(Mailing Address)

signature in securing permit for:

☒ Sewer/Drain Service Permits
☒ Water Service Permits
☒ Driveway Installation Permits
☐ Sidewalk Installation Permits

I further agree to conform to, and abide by, all City rules and ask regulations applicable to the permit (s) being applied for:

Name Isabel N. Perry
(Signature)

1143 Tucker Rd.
(Address)

7-18-03
(Date) (Telephone number)

SUNNY 6⁰ 9-8-03 MONDAY

(51)

WHITELOCK ST-LOT #16

SEWER WSP

NELSON CARDOSA - CONTRACTOR

PERMIT # 23425

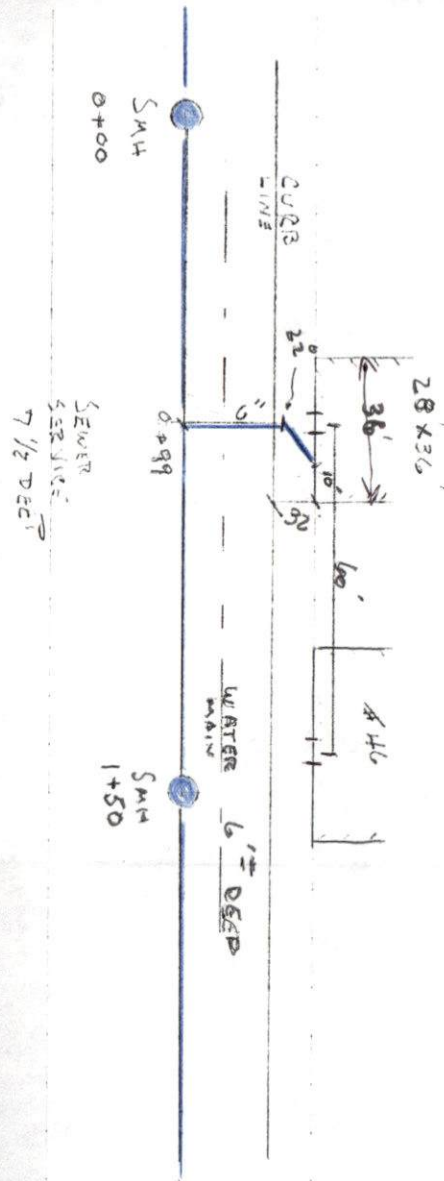

WHITE LOCK ST

46
44 20
42 40
(40) 60