

PERMIT NO.
23420



CITY OF NEW BEDFORD
SEWER AND/OR STORM DRAIN PERMIT

DATE 7/11/03
EXP. 7/11/04

This certifies that permission is granted to
Joseph Medeiros, Jr. To 22 Tarklin Hill Rd. NB, MA 508-998-8118
Property Owner Address Tel.
to connect a sewer and/or storm drain located at Hamlin St (ss) 280' ± Wx River Rd.
Assessor's Plot 119, Lot 90, to the sewer and/or storm drain in Hamlin St. Street
to be laid in accordance with the conditions in this application and the City of New Bedford ordinances.

TYPE OF USE: ☒ RESIDENTIAL ☐ COMMERICAL ☐ INDUSTRIAL ☐ OTHER

If applicant other than actual property owner, attach Letter of Authorization from Property Owner.

Name.....Tel.....

Mailing Address.....

The Bonded Contractor/Drain Layer authorized to perform this work is:

Gardoso Contracting, Inc. 15 White St. Acushnet, MA 508-998-5115
Name Menard Bros Address Tel.

Type of Pipe Required: PVC - SDR - 35

PERMIT EXPIRES ONE YEAR AFTER DATE OF ISSUE

- * Requires separate connections for sewage and storm drain where applicable. Storm water cannot be discharged to a sanitary sewer.
- * All work must be inspected and approved by a D.P.W. inspector before backfilling.
- * If this connection is to be part of a private service shared jointly with other building owners, attach copy of Recorded Joint Maintenance Agreement.
- * Permits can be issued to Industrial and/or Commercial Applicants only upon receipt and approval by the Commissioner of Public Works of required plans and supplemental information.
- * In addition, a City-issued Industrial User Discharge Permit and/or a Sewer Extension/Connection Permit issued by the Commonwealth of Massachusetts D.E.P. shall be required by the City for Industrial Discharge into the sewer system.

Industrial User Discharge Permit No.....Date.....

Comm. Mass. Sewer Conn./Ext. Permit No.....Date.....

A Filing and Inspection Fee of \$ 150.00 plus an Entrance Fee of \$..... where applicable, must accompany this application.

Bank # Slade's Ferry Check # 219 Date: 7/11/03 Receipt # 4657

Other requirements: Insp. Only Connect to 8" Sewer

Main
Foundation # 811-93

☒ Sewer

Connection made to Part of jointly-shared private line ☐ Yes ☒ No

☐ Storm Drain

Applicant agrees to abide by the above terms, as well as all pertinent ordinances of the City of New Bedford, and such other special rules as the Commissioner of Public Works may deem necessary

Duarte M. Andrade
Commissioner of Public Works
Acting City Engineer

Catherine Medeiros
Signature of Property Owner or Representative

INSPECTOR'S REPORT

INSPECTED BY: KEVIN S CORWELL

DATE: 9-17-03

COMMENTS:

☒ APPROVED

☐ DISAPPROVED

SIGNATURE

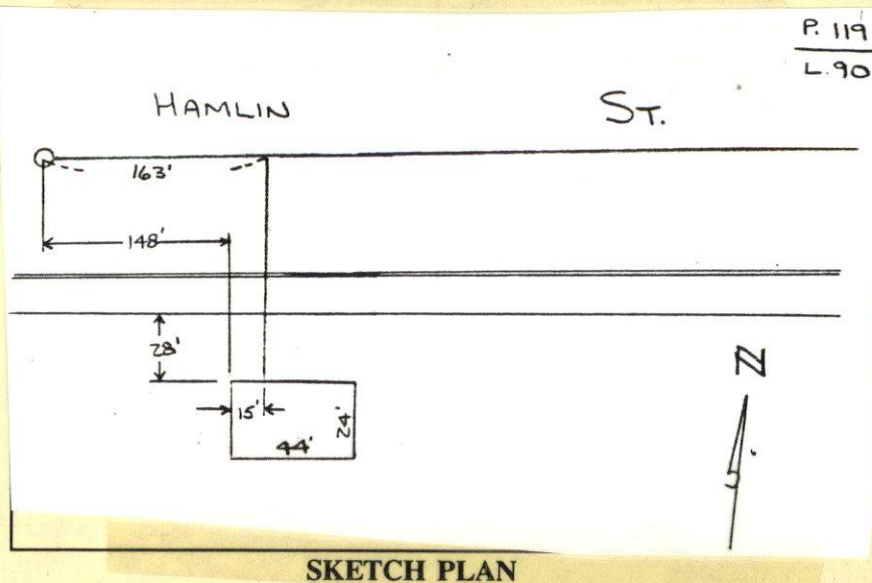

PERMIT NO.
23420



CITY OF NEW BEDFORD
SEWER AND/OR STORM DRAIN PERMIT

DATE 7/11/03
EXP. 7/11/04

This certifies that permission is granted to

Joseph Medeiros, Jr. Trs. 22 Tarklin Hill Rd. NB, MA 508-998-8118
Property Owner Address Tel.

to connect a sewer and/or storm drain located at Hamlin St (Ss) 280'± Wx River Rd.
Assessor's Plot 119, Lot 90, to the sewer and/or storm drain in Hamlin St Street

to be laid in accordance with the conditions in this application and the City of New Bedford ordinances.

TYPE OF USE: ☒ RESIDENTIAL ☐ COMMERCIAL ☐ INDUSTRIAL ☐ OTHER

If applicant other than actual property owner, attach Letter of Authorization from Property Owner.

330 GPD

Name Tel.

Mailing Address

The Bonded Contractor/Drain Layer authorized to perform this work is:

Menard Bros. 307 County Rd.
W. Wareham

~~Cardoso Contracting, Inc. 12 White St. Acushnet, MA 508-998-5115~~
Name Address Tel.

Type of Pipe Required: PVC - SDR - 35

PERMIT EXPIRES ONE YEAR AFTER DATE OF ISSUE

- * Requires separate connections for sewage and storm drain where applicable. Storm water cannot be discharged to a sanitary sewer.
- * All work must be inspected and approved by a D.P.W. inspector before backfilling.
- * If this connection is to be part of a private service shared jointly with other building owners, attach copy of Recorded Joint Maintenance Agreement.
- * Permits can be issued to Industrial and/or Commercial Applicants only upon receipt and approval by the Commissioner of Public Works of required plans and supplemental information.
- * In addition, a City-issued Industrial User Discharge Permit and/or a Sewer Extension/Connection Permit issued by the Commonwealth of Massachusetts D.E.P. shall be required by the City for Industrial Discharge into the sewer system.

Industrial User Discharge Permit No. Date

Comm. Mass. Sewer Conn./Ext. Permit No. Date

A Filing and Inspection Fee of \$150.00, plus an Entrance Fee of \$ where applicable, must accompany this application.

Bank # Slade's Ferry Check # 219 Date: 7/11/03 Receipt # 4657

Other requirements: Insp. Only Connect to 8" Sewer

Main Foundation # 811-93

☒ Sewer

Connection made to

Part of jointly-shared private line ☐ Yes ☒ No

☐ Storm Drain

Applicant agrees to abide by the above terms, as well as all pertinent ordinances of the City of New Bedford, and such other special rules as the Commissioner of Public Works may deem necessary

Duarte M. Andrade (ms)
Commissioner of Public Works
Acting City Engineer

Catherine M. Medeiros
Signature of Property Owner or Representative

INSPECTOR'S REPORT

INSPECTED BY:

DATE:

COMMENTS:

☐ APPROVED

☐ DISAPPROVED

SIGNATURE

SKETCH PLAN

10

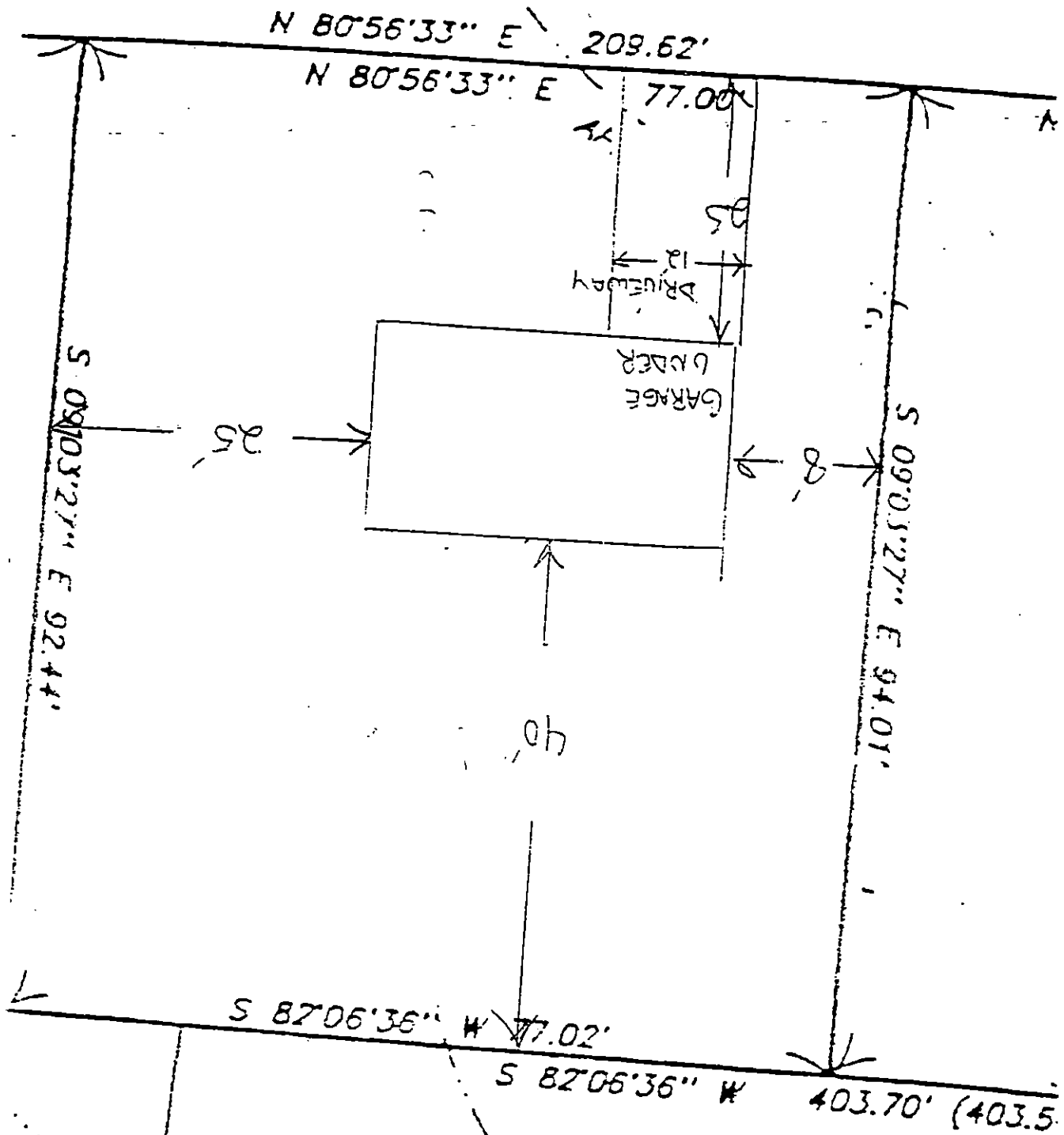

IT MY CONCERN

/s/ William

RE. TO SEWER PERMITS

WILL YOU PLEASE HAVE MY
WIFE SIGN MY NAME FOR THE

SEWER PERMITS.

Thank You

Joseph V. Modugno Jr. President

Phoenix ST REALTY LLC.

513-9988118 - Fax 520-9988102

7/11/03

(57)

9-17-03

WEDNESDAY

SUNNY MO.

HAMLIN ST SEWER INSP
PERMIT #

PLOT / LOT

MENARD BROS / CONTRACTOR
508-995-4022

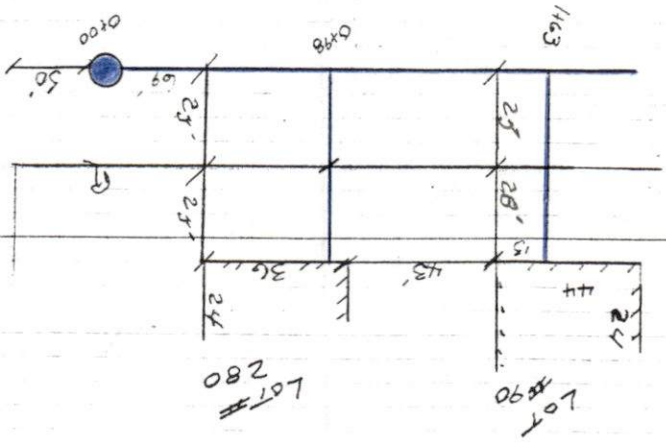

3.0
75
235
72
1+63

