

PERMIT NO.



CITY OF NEW BEDFORD

DATE 7/8/03EXP: 7/8/04

## SEWER AND/OR STORM DRAIN PERMIT

This certifies that permission is granted to

Michael Panagakos 914 Mt. Pleasant St. NB. 508-998-3911  
 Property Owner Address Tel.

to connect a sewer and/or storm drain located at Coggeshall St. SW corner Cotter St.  
 Assessor's Plot 85, Lot 49, 50, 51, 52 + 237, to the sewer and/or storm drain in Coggeshall St. Street  
 to be laid in accordance with the conditions in this application and the City of New Bedford ordinances.

TYPE OF USE: ☐ RESIDENTIAL ☒ COMMERCIAL ☐ INDUSTRIAL ☐ OTHER

If applicant other than actual property owner, attach Letter of Authorization from Property Owner.

Name Fairhaven Excavating Tel. 508-999-6749

Mailing Address 18 Nancy St. Fairhaven, MA

The Bonded Contractor/Drain Layer authorized to perform this work is:

(Fairhaven Excavating) Ace Asphalt 18 Nancy St. 508-999-6749  
 Name Address Tel.

Type of Pipe Required: PVC - SDR-35

PERMIT EXPIRES ONE YEAR AFTER DATE OF ISSUE

- \* Requires separate connections for sewage and storm drain where applicable. Storm water cannot be discharged to a sanitary sewer.
- \* All work must be inspected and approved by a D.P.W. inspector before backfilling.
- \* If this connection is to be part of a private service shared jointly with other building owners, attach copy of Recorded Joint Maintenance Agreement.
- \* Permits can be issued to Industrial and/or Commercial Applicants only upon receipt and approval by the Commissioner of Public Works of required plans and supplemental information.
- \* In addition, a City-issued Industrial User Discharge Permit and/or a Sewer Extension/Connection Permit issued by the Commonwealth of Massachusetts D.E.P. shall be required by the City for Industrial Discharge into the sewer system.

Industrial User Discharge Permit No. \_\_\_\_\_ Date \_\_\_\_\_

Comm. Mass. Sewer Conn./Ext. Permit No. \_\_\_\_\_ Date \_\_\_\_\_

A Filing and Inspection Fee of \$ 150.00, plus an Entrance Fee of \$ — where applicable, must accompany this application.Bank # Slades Ferry Bank Check # 10685 Date: 7/8/03 Receipt # 4654

Other requirements: Insp. Only. Connection to be  
made according to submitted sewer plans.

☒ Sewer

Connection made to

Part of jointly-shared private line ☐ Yes ☒ No☒ Storm Drain

Applicant agrees to abide by the above terms, as well as all pertinent ordinances of the City of New Bedford, and such other special rules as the Commissioner of Public Works may deem necessary

Duarte M. Andrade  
 Commissioner of Public Works  
 Acting City Engineer

Sue Rodriguez  
 Signature of Property Owner or Representative

## INSPECTOR'S REPORT

INSPECTED BY: Zeb A / Paul CDATE: 7-14-2003COMMENTS: OK☒ APPROVED☐ DISAPPROVED

Eugenio Arruda  
 SIGNATURE

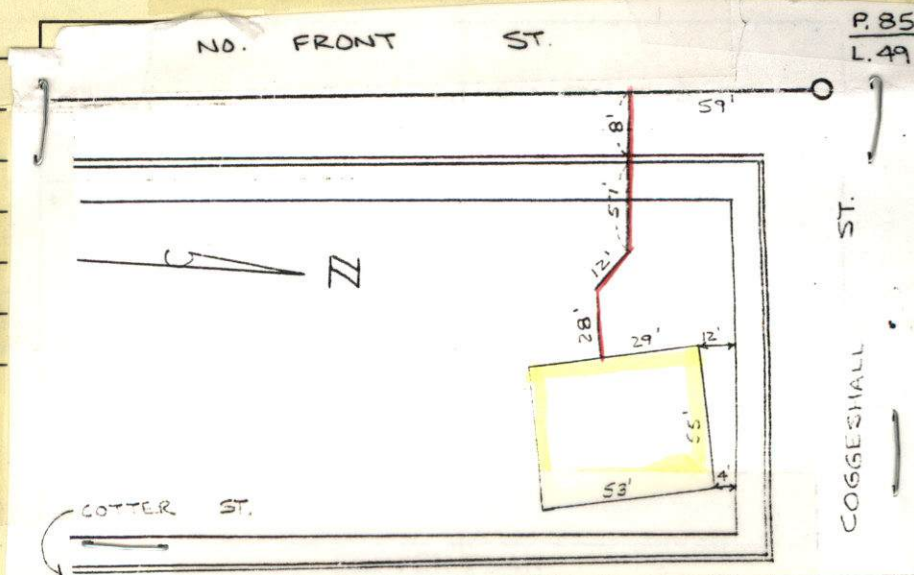



PERMIT NO.

23418



CITY OF NEW BEDFORD

DATE 7/8/03

EXP: 7/8/04

SEWER AND/OR STORM DRAIN PERMIT

This certifies that permission is granted to

Michael Panagakos 914 Mt. Pleasant St NB 508-998-3911  
Property Owner Address Tel.

to connect a sewer and/or storm drain located at Coggeshall St. SW corner Cotter St.  
Assessor's Plot 85, Lot 49, 50, 51, 52 + 237, to the sewer and/or storm drain in Coggeshall St. Street  
to be laid in accordance with the conditions in this application and the City of New Bedford ordinances.

TYPE OF USE: ☐ RESIDENTIAL ☒ COMMERICAL ☐ INDUSTRIAL ☐ OTHER

If applicant other than actual property owner, attach Letter of Authorization from Property Owner.

Name Fairhaven Excavating Tel. 508-999-6749

Mailing Address 18 Nancy St Fairhaven, MA

The Bonded Contractor/Drain Layer authorized to perform this work is:

(Fairhaven Excavating) Ace Asphalt 18 Nancy St 508-999-6749  
Name Address Tel.

Type of Pipe Required: PVC-SDR-35

PERMIT EXPIRES ONE YEAR AFTER DATE OF ISSUE

- \* Requires separate connections for sewage and storm drain where applicable. Storm water cannot be discharged to a sanitary sewer.
- \* All work must be inspected and approved by a D.P.W. inspector before backfilling.
- \* If this connection is to be part of a private service shared jointly with other building owners, attach copy of Recorded Joint Maintenance Agreement.
- \* Permits can be issued to Industrial and/or Commercial Applicants only upon receipt and approval by the Commissioner of Public Works of required plans and supplemental information.
- \* In addition, a City-issued Industrial User Discharge Permit and/or a Sewer Extension/Connection Permit issued by the Commonwealth of Massachusetts D.E.P. shall be required by the City for Industrial Discharge into the sewer system.

Industrial User Discharge Permit No. Date

Comm. Mass. Sewer Conn./Ext. Permit No. Date

A Filing and Inspection Fee of \$150.00, plus an Entrance Fee of \$ where applicable, must accompany this application.

Bank # Slades Ferry Bank Check # 10685 Date: 7/8/03 Receipt # 4654

Other requirements: Insp. Only. Connection to be made according to submitted sewer plans

☐ Sewer

Connection made to Part of jointly-shared private line ☐ Yes ☒ No

☒ Storm Drain

Applicant agrees to abide by the above terms, as well as all pertinent ordinances of the City of New Bedford, and such other special rules as the Commissioner of Public Works may deem necessary

Duarte M. Andrade  
Commissioner of Public Works  
Acting City Engineer

Sue Rodriguez  
Signature of Property Owner or Representative

INSPECTOR'S REPORT

INSPECTED BY:

DATE:

COMMENTS:

☐ APPROVED

☐ DISAPPROVED

SIGNATURE

SKETCH PLAN





# CITY OF NEW BEDFORD MASSACHUSETTS

DEPARTMENT OF PUBLIC WORKS  
ENGINEERING DIVISION  
133 WILLIAM STREET, ROOM 303  
NEW BEDFORD, MA 02740  
Tel: (508) 979-1527  
Fax: (508) 961-3043

To Whom It May Concern:

I, Michael P. Pausanias, 914 Mt. Pleasant St, N.B., being  
(Name) (Mailing Address)

Owner of property located at 262 Coggeshall St SW corner Cotter St.  
Plot 85, Lot 49, 50, 51, hereby agree to allow Fairview Excavating  
+ 237 (Name)

\_\_\_\_\_ to act on my behalf including affixing my  
(Mailing Address)

signature in securing permit for:

☒ Sewer/Drain Service Permits  
☒ Water Service Permits  
\_\_\_\_\_ Driveway Installation Permits  
\_\_\_\_\_ Sidewalk Installation Permits

I further agree to conform to, and abide by, all City rules and ask regulations applicable to the permit (s) being applied for:

Name Michael P. Pausanias  
(Signature)

914 Mt. Pleasant St.  
(Address)

7/8/2003 508 998-3911  
(Date) (Telephone number)

Coggeshall St.

DRAIN

Sewer

Fence

Drain

Sewer

N. FRONT ST.

59'

43'

4'

12'

35'

21'

53'

N

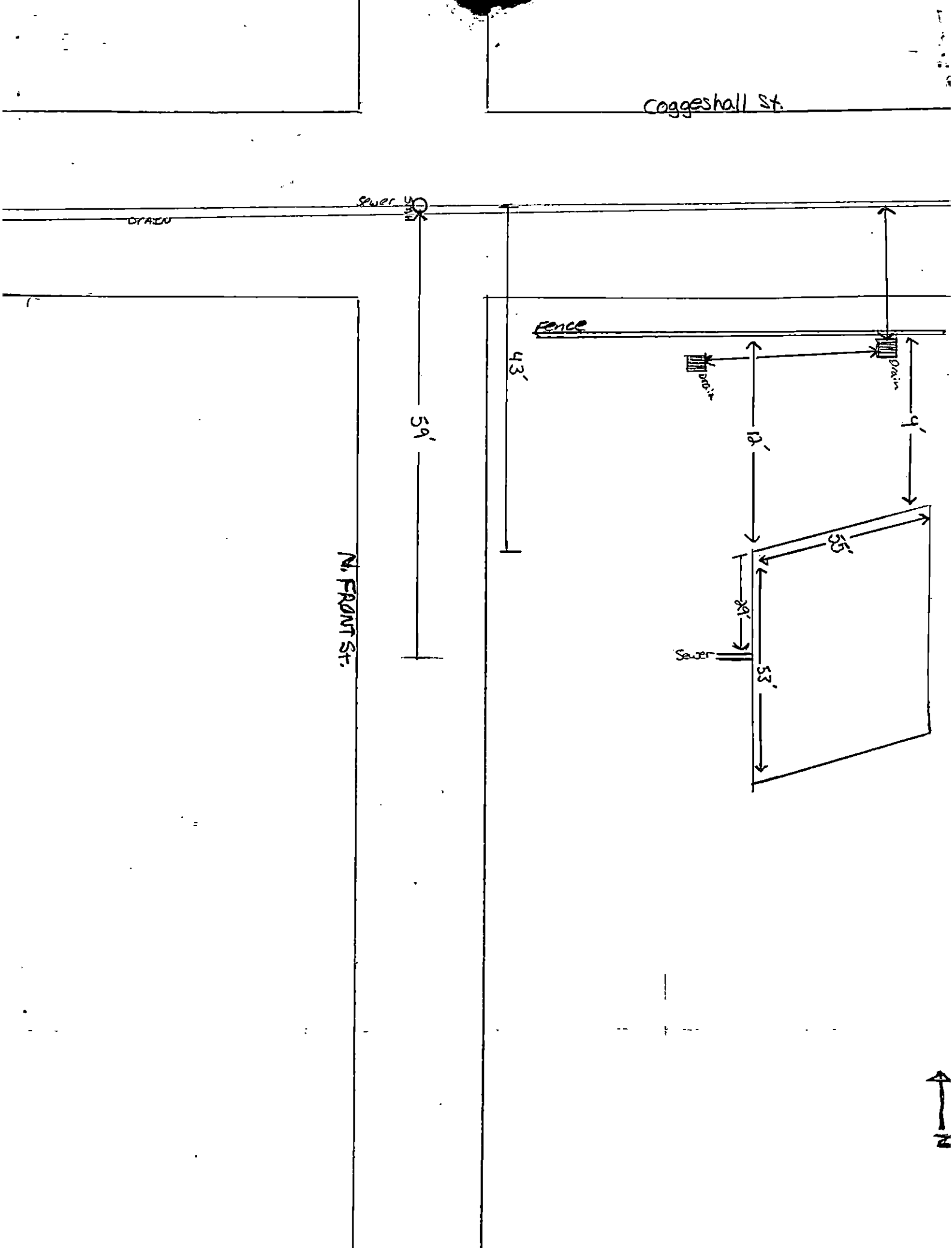

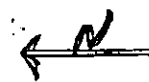

N. Front Str.

Coggshall St.

