

PERMIT NO.

23407



CITY OF NEW BEDFORD

DATE.....6-26-03.....

SEWER AND/OR STORM DRAIN PERMIT

This certifies that permission is granted to

Gina Galarza & Dean Galarza 186 Brons Court St. #3316 Tel. (508) 995-1332  
Property Owner Address NEC. NB. MA 02745  
to connect a sewer and/or storm drain located at SEC. Acushnet Avenue / Allston Street

Assessor's Plot 132 I, Lot 103, to the sewer and/or storm drain in Acushnet Avenue exists Street  
to be laid in accordance with the conditions in this application and the City of New Bedford ordinances.

TYPE OF USE: ☒ RESIDENTIAL ☐ COMMERICAL ☐ INDUSTRIAL ☐ OTHER

440 G.P.D.

If applicant other than actual property owner, attach Letter of Authorization from Property Owner.

Name..... Tel.....

Mailing Address.....

The Bonded Contractor/Drain Layer authorized to perform this work is:

440 G.P.D. (508) 979-1527 City of NB- DPI  
Name Address Tel.

Type of Pipe Required: SDR 35 PVC

PERMIT EXPIRES ONE YEAR AFTER DATE OF ISSUE 6-26-04

- \* Requires separate connections for sewage and storm drain where applicable. Storm water cannot be discharged to a sanitary sewer.
- \* All work must be inspected and approved by a D.P.W. inspector before backfilling.
- \* If this connection is to be part of a private service shared jointly with other building owners, attach copy of Recorded Joint Maintenance Agreement.
- \* Permits can be issued to Industrial and/or Commercial Applicants only upon receipt and approval by the Commissioner of Public Works of required plans and supplemental information.
- \* In addition, a City-issued Industrial User Discharge Permit and/or a Sewer Extension/Connection Permit issued by the Commonwealth of Massachusetts D.E.P. shall be required by the City for Industrial Discharge into the sewer system.

Industrial User Discharge Permit No..... Date.....

Comm. Mass. Sewer Conn./Ext. Permit No..... Date.....

A Filing and Inspection Fee of \$150.00 plus an Entrance Fee of \$150.00 where applicable, must accompany this application.

Bank # COMBASS Check # 2316 Date: 6-27-03 Receipt # 4644

Other requirements: Payment for inspection fee and stub (30' x 5')

New construction (OK'd per D.P.W. Attached 6/27/03 & May 11/04)  
did permit 6/26/03

Connection made to ☒ Sewer Part of jointly-shared private line ☐ Yes ☒ No  
☐ Storm Drain

Applicant agrees to abide by the above terms, as well as all pertinent ordinances of the City of New Bedford, and such other special rules as the Commissioner of Public Works may deem necessary

Lawrence D. Woodruff  
Commissioner of Public Works

Signature of Property Owner or Representative

INSPECTOR'S REPORT

INSPECTED BY: KEVIN CORNELL

DATE: 2-24-04

COMMENTS:

☒ APPROVED ☐ DISAPPROVED

Kevin J. Cornell  
SIGNATURE

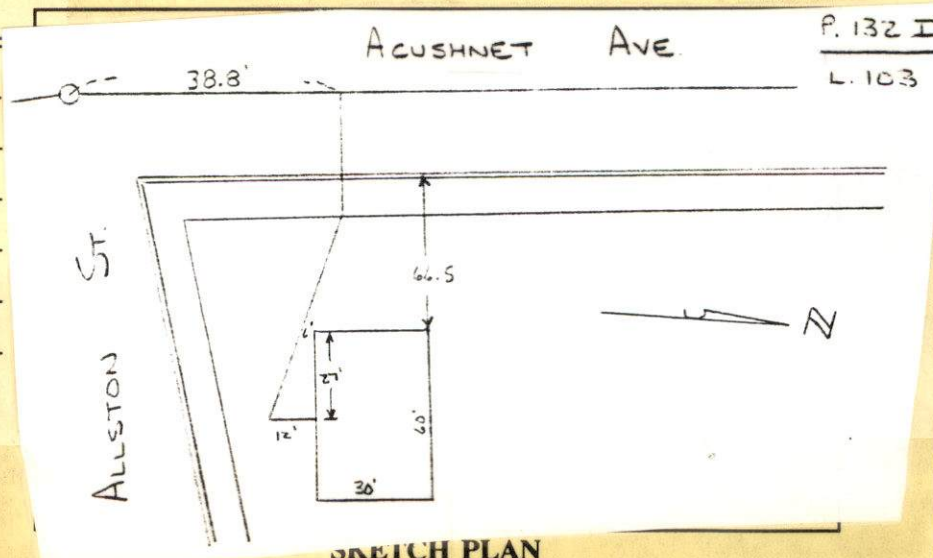



# C3467

P. 1321  
L. 103

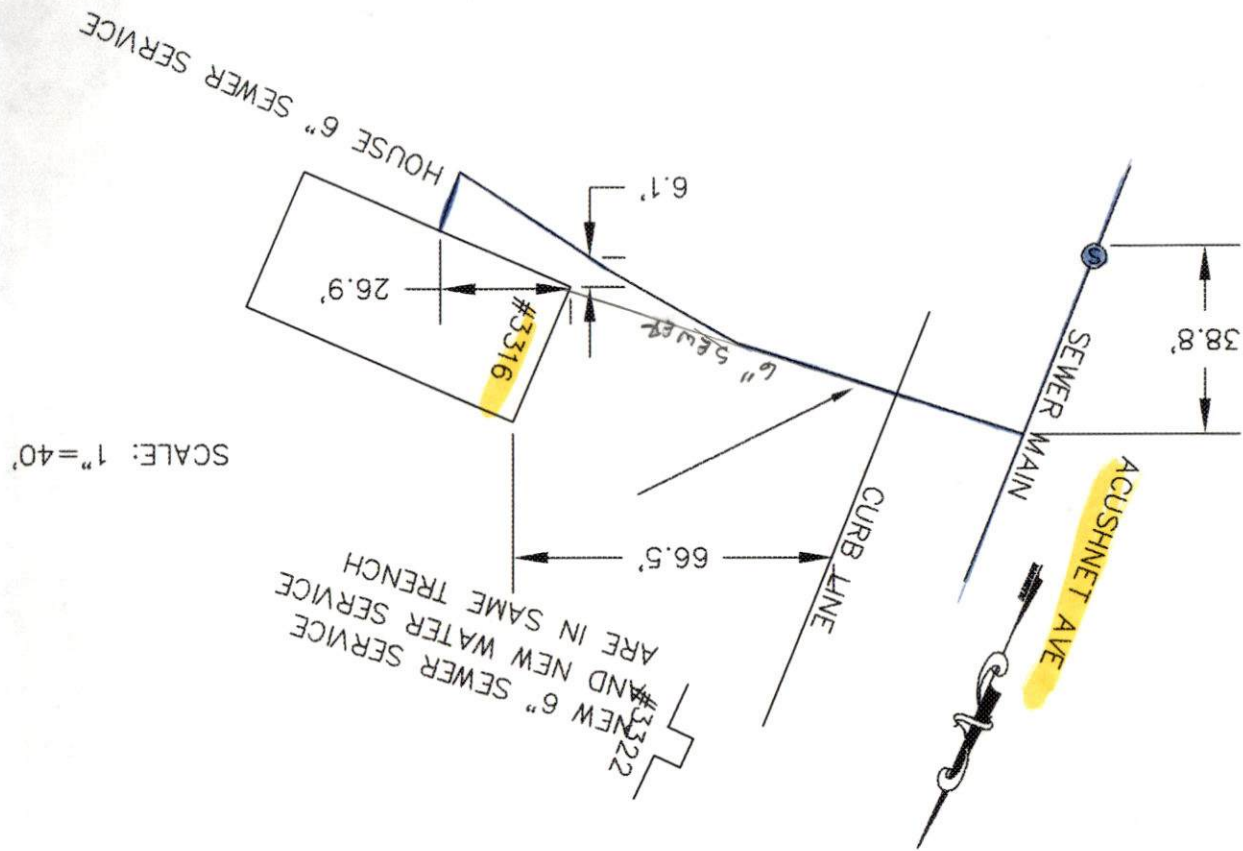

PERMIT NO.

23407



CITY OF NEW BEDFORD

DATE.....6-26-03....

SEWER AND/OR STORM DRAIN PERMIT

This certifies that permission is granted to

Gina Galarza & Dean Galarza 186 Branscomb St. (508) 995-1332  
Property Owner Address N.B. MA 02745 Tel. 508-998-9126

to connect a sewer and/or storm drain located at NEC. Acushnet Avenue / Allston Street  
Assessor's Plot 132 I, Lot 103, to the sewer and/or storm drain in Acushnet Avenue stub exists Street

to be laid in accordance with the conditions in this application and the City of New Bedford ordinances.

TYPE OF USE: ☒ RESIDENTIAL ☐ COMMERICAL ☐ INDUSTRIAL ☐ OTHER

440 G.P.D.

If applicant other than actual property owner, attach Letter of Authorization from Property Owner.

Name..... Tel.....

Mailing Address.....

The Bonded Contractor/Drain Layer authorized to perform this work is:

EXH. Call us (508) 979-1527. City of NB- DPI  
Name Address Tel.

Type of Pipe Required: S.D.R. 35 P.V.C.

PERMIT EXPIRES ONE YEAR AFTER DATE OF ISSUE 6-26-04

- \* Requires separate connections for sewage and storm drain where applicable. Storm water cannot be discharged to a sanitary sewer.
- \* All work must be inspected and approved by a D.P.W. inspector before backfilling.
- \* If this connection is to be part of a private service shared jointly with other building owners, attach copy of Recorded Joint Maintenance Agreement.
- \* Permits can be issued to Industrial and/or Commercial Applicants only upon receipt and approval by the Commissioner of Public Works of required plans and supplemental information.
- \* In addition, a City-issued Industrial User Discharge Permit and/or a Sewer Extension/Connection Permit issued by the Commonwealth of Massachusetts D.E.P. shall be required by the City for Industrial Discharge into the sewer system.

Industrial User Discharge Permit No..... Date.....

Comm. Mass. Sewer Conn./Ext. Permit No..... Date.....

A Filing and Inspection Fee of \$150.00 plus an Entrance Fee of \$150.00 where applicable, must accompany this application.

Bank # Compass Check # 2316 Date: 6-27-03 Receipt # 4644

Other requirements: Payment for inspection fee and stub (30' x 45').

New construction (OK'd per Duarte Andrade 6/27/03 & Mary Neves did permit 6/26/03.)  
☒ Sewer

Connection made to Part of jointly-shared private line ☐ Yes ☒ No  
☐ Storm Drain

Applicant agrees to abide by the above terms, as well as all pertinent ordinances of the City of New Bedford, and such other special rules as the Commissioner of Public Works may deem necessary

Lawrence D. Worden/psr  
Commissioner of Public Works

X Dan M. [Signature]  
Signature of Property Owner or Representative

INSPECTOR'S REPORT

INSPECTED BY: \_\_\_\_\_

DATE: \_\_\_\_\_

COMMENTS: \_\_\_\_\_

\_\_\_\_\_

\_\_\_\_\_

\_\_\_\_\_

☐ APPROVED ☐ DISAPPROVED

SIGNATURE

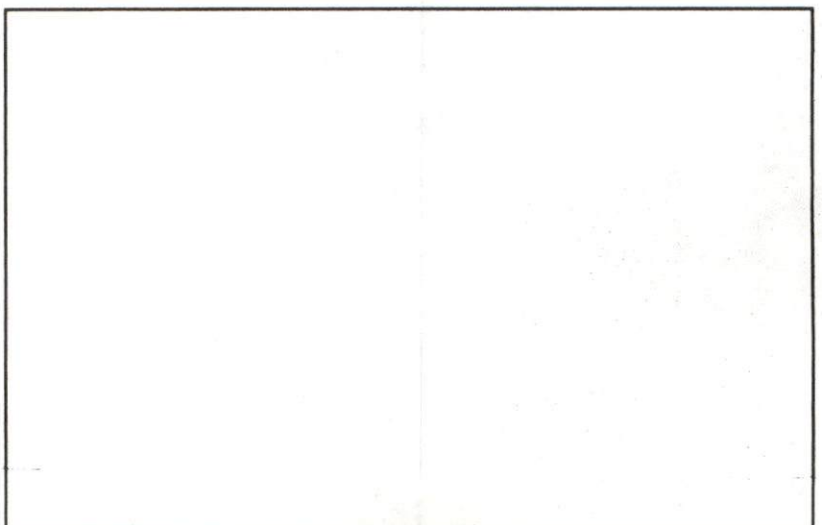

SKETCH PLAN

DRAIN NO. \_\_\_\_\_ OWNER \_\_\_\_\_

- ① MEASURE FRONT OF HOUSE, DISTANCE TO LOT LINE.
- ② MEASURE FROM COR. OF HOUSE TO DRAIN, DISTANCE WHERE DRAIN CROSSES PROPERTY LINE, ENTERS SEWER.
- ③ LENGTH OF DRAIN FROM FRONT PROP. LINE TO HOUSE
- ④ SHOW NORTH ARROW.
- ⑤ MEASURE FROM DRAIN TO NEAREST INTERSECTION

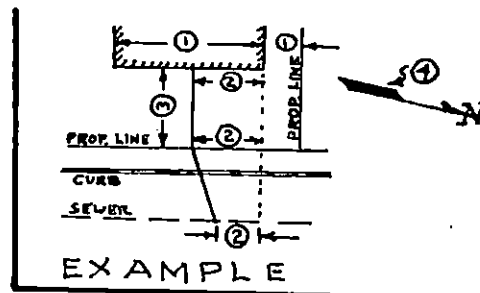
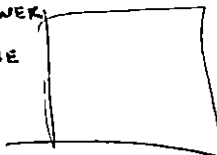

30' 6" PVC

\$150

7' DEEP

N

VACANT LOT BTWN.

#3322 & #3304 ACUSHNET AVE.

OWEN P. DEVLIN

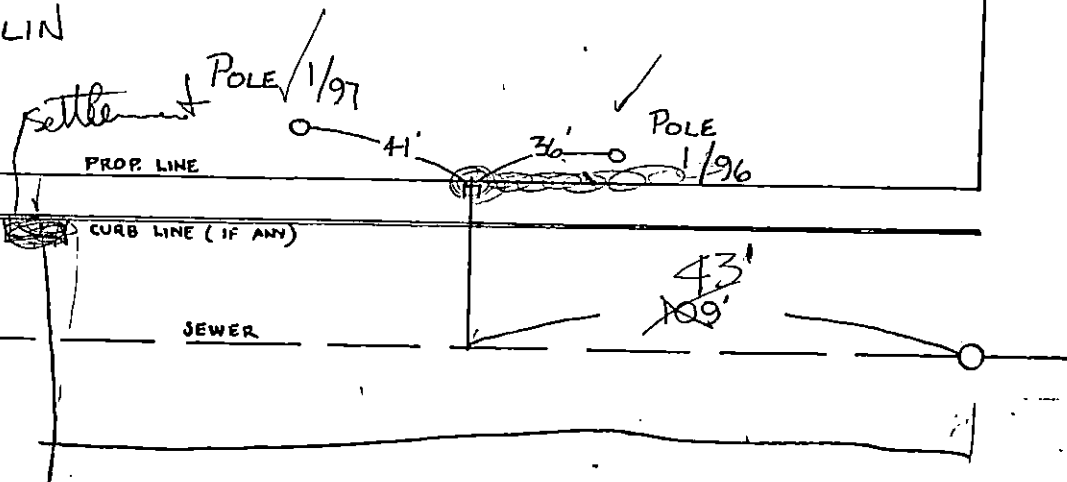

108'

p132 I l 103



DRAIN NO. \_\_\_\_\_ OWNER \_\_\_\_\_

- ① MEASURE FRONT OF HOUSE, DISTANCE TO LOT LINE.
- ② MEASURE FROM COR. OF HOUSE TO DRAIN, DISTANCE WHERE DRAIN CROSSES PROPERTY LINE, ENTERS SEWER
- ③ LENGTH OF DRAIN FROM FRONT PROP. LINE TO HOUSE
- ④ SHOW NORTH ARROW.
- ⑤ MEASURE FROM DRAIN TO NEAREST INTERSECTION

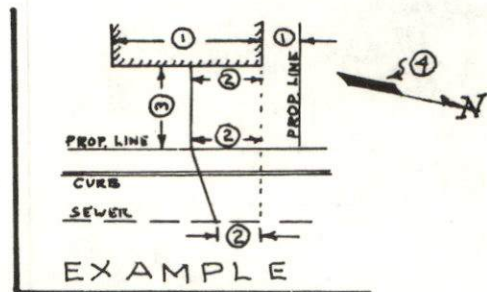

30' 6" PVC

#150

7' DEEP

OWEN P. DEVLIN

N

VACANT LOT BTWN.

#3322 & #3304 ACUSHNET AVE.

POLE 1/97

41'

36'

POLE 1/96

PROP. LINE

CURB LINE (IF ANY)

SEWER

109'

acushnet  
ave sewer

Lot

103 ACUSHNET AVE

Foundation Permit

675-03

Gina Galarza

508 577-8497 or 508 998-9126

CAR  
APPLICANT

7:55 6/26

