

PERMIT NO.

23404



CITY OF NEW BEDFORD

SEWER AND/OR STORM DRAIN PERMIT

DATE 6/25/03
EXP. 6/25/04

This certifies that permission is granted to Long Realty Inc./Robert Long c/o Chip Mulford 158 Charles McCombs Blvd. U.B. Ma 02745
Property Owner Address 1450 Tel. (508) 995-8240
to connect a sewer and/or storm drain located at Phillips Rd. South of Lauren Drive
Assessor's Plot 132J, Lot 22, to the sewer and/or storm drain in 10" sewer & Lauren Dr. Street
10" S.D. - Phillips Rd.
to be laid in accordance with the conditions in this application and the City of New Bedford ordinances.

TYPE OF USE: ☒ RESIDENTIAL ☐ COMMERICAL ☐ INDUSTRIAL ☐ OTHER

330 GPD

If applicant other than actual property owner, attach Letter of Authorization from Property Owner.

Name Ralph K. Mulford, Atty./Long Build Homes Tel. (508) 965-8355 X-12

Mailing Address P.O. Box 817 Fairhaven, Ma. 02719

The Bonded Contractor/Drain Layer authorized to perform this work is:

D.W. White 867 Middle Rd. Acushnet, Ma. 02743 (508) 763-8868
Name Address Tel.

Type of Pipe Required: PVC SDR 35

PERMIT EXPIRES ONE YEAR AFTER DATE OF ISSUE

- * Requires separate connections for sewage and storm drain where applicable. Storm water cannot be discharged to a sanitary sewer.
- * All work must be inspected and approved by a D.P.W. inspector before backfilling.
- * If this connection is to be part of a private service shared jointly with other building owners, attach copy of Recorded Joint Maintenance Agreement.
- * Permits can be issued to Industrial and/or Commercial Applicants only upon receipt and approval by the Commissioner of Public Works of required plans and supplemental information.
- * In addition, a City-issued Industrial User Discharge Permit and/or a Sewer Extension/Connection Permit issued by the Commonwealth of Massachusetts D.E.P. shall be required by the City for Industrial Discharge into the sewer system.

Industrial User Discharge Permit No. N/A Date
Comm. Mass. Sewer Conn./Ext. Permit No. N/A Date

A Filing and Inspection Fee of \$ 150.00 plus an Entrance Fee of \$ where applicable, must accompany this application.

Bank # Compass Bank Check # 29968 Date: 6/26/03 Receipt # 4642

Other requirements: Inspection only per subdivision plans - Woodford Estates
Subdivision - connecting to 10" sewer in Lauren Dr. and 10" storm drain
in Phillips Rd.

Connection made to ☒ Sewer Part of jointly-shared private line ☐ Yes ☒ No
☒ Storm Drain

Applicant agrees to abide by the above terms, as well as all pertinent ordinances of the City of New Bedford, and such other special rules as the Commissioner of Public Works may deem necessary

Lawrence D. Worden MHS
Commissioner of Public Works

Long Realty Inc
Chip Mulford
Signature of Property Owner or Representative

INSPECTOR'S REPORT

INSPECTED BY: NO INSPECTION REPORT

DATE:

COMMENTS:

☐ APPROVED ☐ DISAPPROVED

SIGNATURE

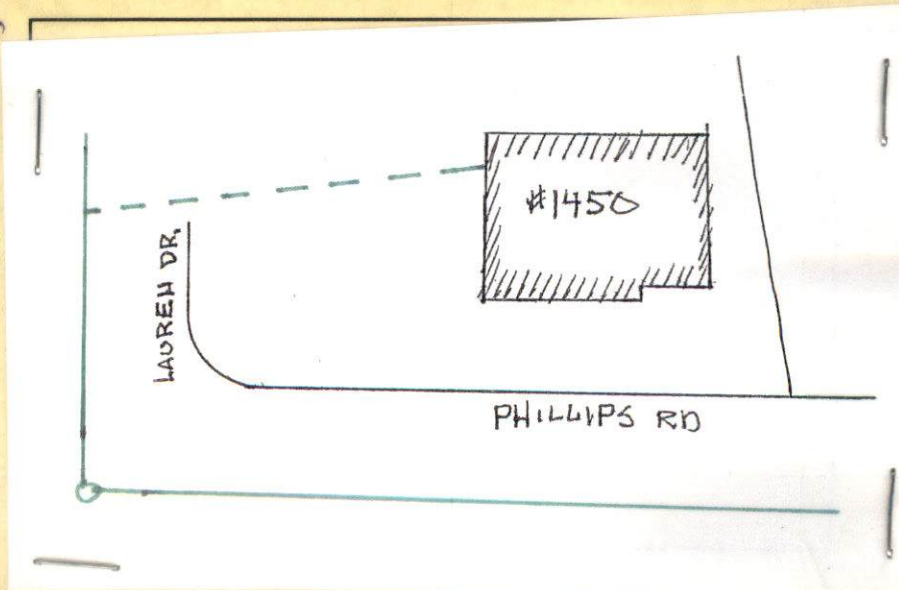

PERMIT NO.

23404



CITY OF NEW BEDFORD

SEWER AND/OR STORM DRAIN PERMIT

DATE... 6/25/03
EXP. 6/25/04

This certifies that permission is granted to
Long Realty Inc./Robert Long & Chip Mulford 158 Charles McCombs Blvd. N.B. Ma. 02745
Property Owner Address Tel. (508) 995-8240
to connect a sewer and/or storm drain located at Phillips Rd. South of Lauren Drive
Assessor's Plot 132J, Lot 22, to the sewer and/or storm drain in 10" sewer Lauren Dr. Street
10" S.D. - Phillips Rd.
to be laid in accordance with the conditions in this application and the City of New Bedford ordinances.

TYPE OF USE: ☒ RESIDENTIAL ☐ COMMERICAL ☐ INDUSTRIAL ☐ OTHER

330 9PD

If applicant other than actual property owner, attach Letter of Authorization from Property Owner.

Name Ralph K. Mulford, Atty./Long Build Homes Tel. (508) 965-8355 X-12

Mailing Address P.O. Box 817 Fairhaven, Ma. 02719

The Bonded Contractor/Drain Layer authorized to perform this work is:

D.W. White 867 Middle Rd. Acushnet, Ma. 02743 (508) 763-8868
Name Address Tel.

Type of Pipe Required: PVC SDR 35

PERMIT EXPIRES ONE YEAR AFTER DATE OF ISSUE

- * Requires separate connections for sewage and storm drain where applicable. Storm water cannot be discharged to a sanitary sewer.
- * All work must be inspected and approved by a D.P.W. inspector before backfilling.
- * If this connection is to be part of a private service shared jointly with other building owners, attach copy of Recorded Joint Maintenance Agreement.
- * Permits can be issued to Industrial and/or Commercial Applicants only upon receipt and approval by the Commissioner of Public Works of required plans and supplemental information.
- * In addition, a City-issued Industrial User Discharge Permit and/or a Sewer Extension/Connection Permit issued by the Commonwealth of Massachusetts D.E.P. shall be required by the City for Industrial Discharge into the sewer system.

Industrial User Discharge Permit No. N/A Date.....
Comm. Mass. Sewer Conn./Ext. Permit No. N/A Date.....

A Filing and Inspection Fee of \$ 150.00 plus an Entrance Fee of \$..... where applicable, must accompany this application.

Bank # Compass Bank Check # 29968 Date: 6/26/03 Receipt # 4642

Other requirements: Inspection only per subdivision plans - Woodford Estates
Subdivision - connecting to 10" sewer in Lauren Dr. and 10" storm drain
in Phillips Rd.

Connection made to ☒ Sewer Part of jointly-shared private line ☐ Yes ☒ No
☒ Storm Drain

Applicant agrees to abide by the above terms, as well as all pertinent ordinances of the City of New Bedford, and such other special rules as the Commissioner of Public Works may deem necessary

Lawrence D. Worden MHS
Commissioner of Public Works

Long Realty Inc
Chip Mulford
Signature of Property Owner or Representative

INSPECTOR'S REPORT

INSPECTED BY: _____

DATE: _____

COMMENTS: _____

☐ APPROVED ☐ DISAPPROVED

SIGNATURE

SKETCH PLAN

ORIGINAL



**CITY OF NEW BEDFORD
MASSACHUSETTS**

DEPT. OF PUBLIC WORKS

133 WILLIAM STREET

LAWRENCE D. WORDEN
COMMISSIONER

To Whom It May Concern:

I, Long Built Homes, 158 Charles McCombs Blvd, being
Name Mailing Address

owner of property located at Woodford Estates (WATER LOTS)

Plot 132J, Lot 22, hereby agree to allow CHIP K MULFORD
Name

My Attorney, PO Box 517, FAIRHAVEN 02745 to act on my behalf,
Mailing Address

including affixing my signature, in securing permits for:

☒ Sewer/Drain Service Permits
☒ Water Service Permits
☒ Driveway Installation Permits
NONE yet Sidewalk Installation Permits

I further agree to confirm to, and abide by, all City rules and regulations applicable to the permits(s) being applied for.

Name

Chip Mulford

Print

LONG BUILT HOMES, INC.

158 CHARLES MCCOMBS BLVD

Address

NEW BEDFORD, MA 02745

August 2, 2002

Date

**LONG BUILT
HOMES**

"Long" on Quality

CHIP MULFORD
CORPORATE COUNSEL &
LAND ACQUISITION

Cell: 508-965-8355
Fax: 508-995-3275

Website: www.longbuilthomes.com

158 Charles McCombs Blvd., New Bedford, MA 02745



CITY OF NEW BEDFORD

333

NO. **1128-03**

LICENSE NO. _____

DATE **JUNE 25** 20 **03**

FOUNDATION PERMIT

MSBC Sect. 111.8 - Any permit issued shall be deemed abandoned and invalid unless the work authorized by it shall have been commenced within six (6) months after its issuance.

This certifies that **LONG BUILT HOMES**, owner/contractor
has permission to **INSTALL 26' x 48' FOUNDATION**
on **P132J L22 PHILLIPS RD**

providing that the person accepting this permit shall in every respect conform to the terms of the application therefor on file in this office; to the provisions of the Statute of the Commonwealth and to the By-Laws of the City of New Bedford relating to the Inspection, Erection, Enlarging, Altering, Raising, Moving, Repairing or Tearing Down of a Building.

WIRING INSPECTOR

PLUMBING INSPECTOR

BUILDING INSPECTOR

ROUGH FINISH

YOUR AREA INSPECTOR IS: _____

- Tel. 979-1540 Between 8:00 AM - 9:00 AM

NOTICE: NOTIFY INSPECTOR 48 HOURS
IN ADVANCE OF APPLYING
SHEATING OR LATHING

OCCUPANCY PERMIT REQUIRED BEFORE OCCUPANCY

No Building or Structure shall be used or occupied until the Certificate of Use and Occupancy shall have been issued by the Building Commissioner - MSBC. Sect. 120.1 - N.B. Zoning Ord. Sect. 9-269

THIS CARD MUST BE DISPLAYED IN A CONSPICUOUS PLACE ON THE PREMISES
AND NOT TORN DOWN OR REMOVED UNTIL COMPLETION OF WORK

SUBJECT TO MASSACHUSETTS STATE
BUILDING CODE REQUIREMENTS

John P. Rizzo
BUILDING INSPECTOR

Phillips Rd. sec. Lauren Dr.