

PERMIT NO.  
23403



CITY OF NEW BEDFORD  
SEWER AND/OR STORM DRAIN PERMIT

DATE 6/20/03  
exp. 6/20/04

This certifies that permission is granted to  
Dorothy A. Gomes 1396 Rockdale Ave. NB, MA 508-993-7628  
Property Owner Address Tel.

to connect a sewer and/or storm drain located at 1396 Rockdale Ave  
Assessor's Plot 80, Lot 94, to the sewer and/or storm drain in Hathaway Rd Street  
to be laid in accordance with the conditions in this application and the City of New Bedford ordinances.

TYPE OF USE: ☒ RESIDENTIAL ☐ COMMERICAL ☐ INDUSTRIAL ☐ OTHER 330 GPD

If applicant other than actual property owner, attach Letter of Authorization from Property Owner.  
Name.....Tel.....  
Mailing Address.....

The Bonded Contractor/Drain Layer authorized to perform this work is:  
M+P Contractors Dartmouth 508-992-6609  
Name Address Tel.

Type of Pipe Required: PVC SDR-35  
PERMIT EXPIRES ONE YEAR AFTER DATE OF ISSUE

- \* Requires separate connections for sewage and storm drain where applicable. Storm water cannot be discharged to a sanitary sewer.
- \* All work must be inspected and approved by a D.P.W. inspector before backfilling.
- \* If this connection is to be part of a private service shared jointly with other building owners, attach copy of Recorded Joint Maintenance Agreement.
- \* Permits can be issued to Industrial and/or Commercial Applicants only upon receipt and approval by the Commissioner of Public Works of required plans and supplemental information.
- \* In addition, a City-issued Industrial User Discharge Permit and/or a Sewer Extension/Connection Permit issued by the Commonwealth of Massachusetts D.E.P. shall be required by the City for Industrial Discharge into the sewer system.

Industrial User Discharge Permit No.....Date.....  
Comm. Mass. Sewer Conn./Ext. Permit No.....Date.....

A Filing and Inspection Fee of \$ 150.00, plus an Entrance Fee of \$ 308.70 where applicable, must accompany this application.

Bank # Compass Bank Check # 5992 Date: 6/20/03 Receipt # 4637

Other requirements: Insp. Only to Conned to Stub @  
prop. abandon septic system

Connection made to ☒ Sewer ☐ Storm Drain  
Part of jointly-shared private line ☐ Yes ☒ No

Applicant agrees to abide by the above terms, as well as all pertinent ordinances of the City of New Bedford, and such other special rules as the Commissioner of Public Works may deem necessary

Laurence D. Worden (ms) Dorothy A. Gomes  
Commissioner of Public Works Signature of Property Owner or Representative

INSPECTOR'S REPORT

INSPECTED BY: R. Flood  
DATE: 6/24/03  
COMMENTS:

☒ APPROVED ☐ DISAPPROVED  
R. Flood  
SIGNATURE

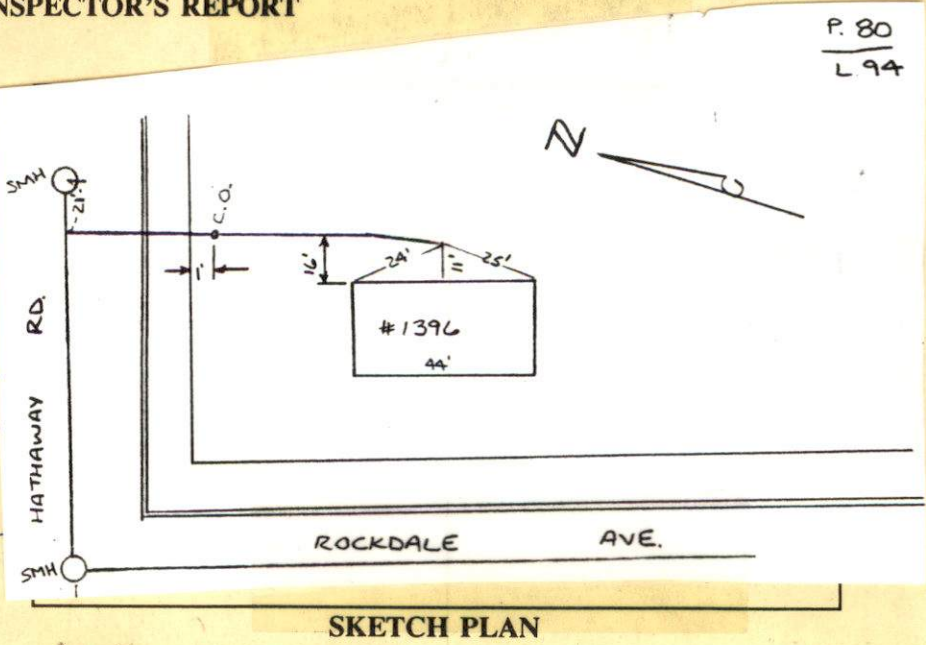



STUB. 6" PVC- 21LF  
 DEPTH. 6.5'

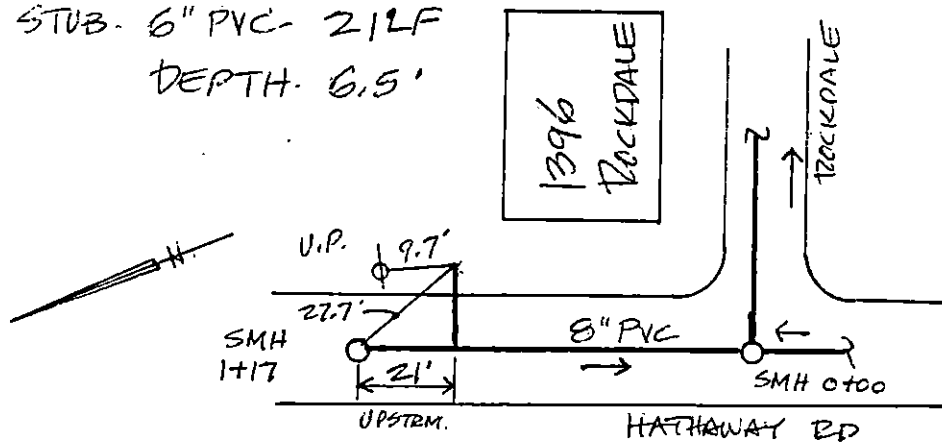

1.67  
 18.2

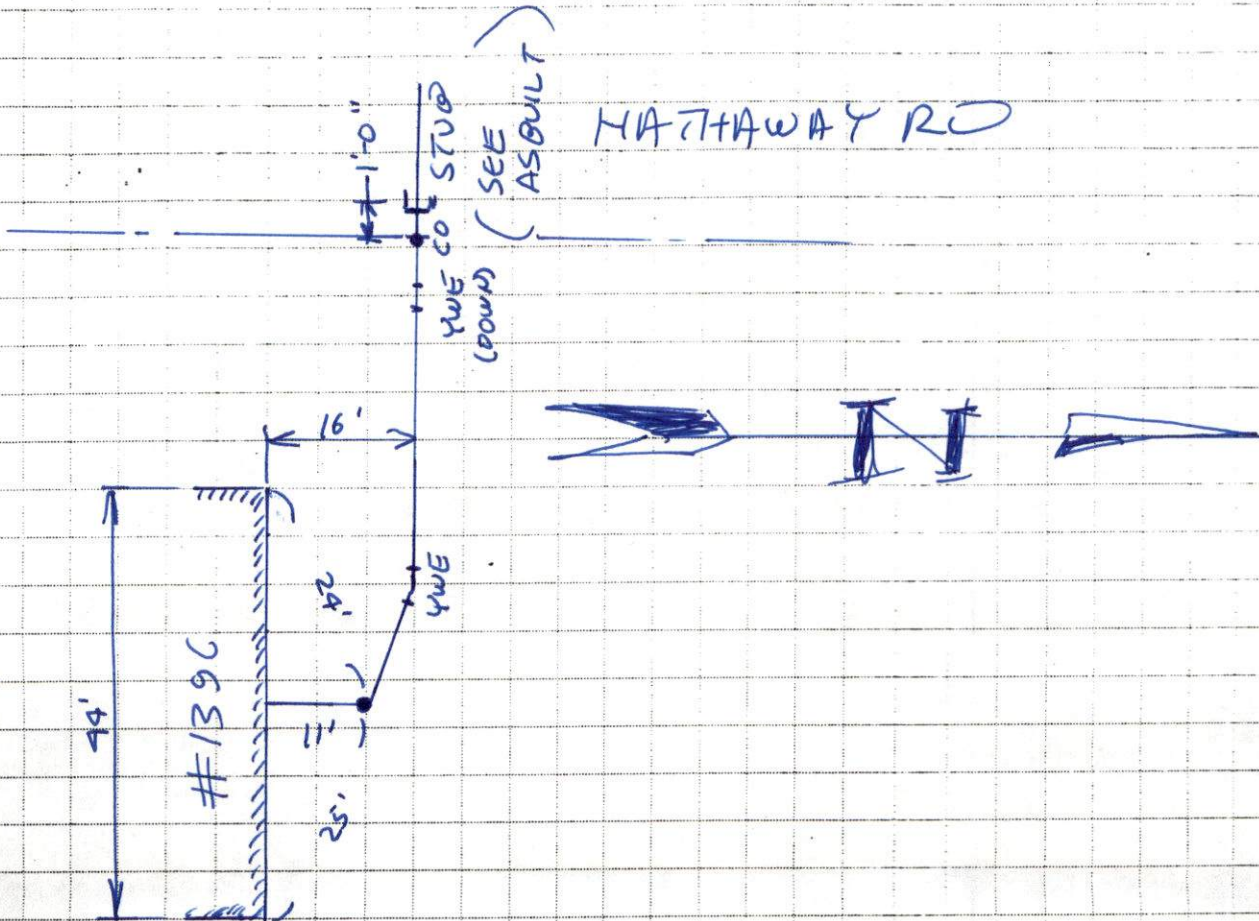
SCALE N.T.S.



PERMIT NO.  
23403



CITY OF NEW BEDFORD  
SEWER AND/OR STORM DRAIN PERMIT

DATE 6/20/03  
exp 6/20/04

This certifies that permission is granted to

Dorothy A. Gomes 1396 Rockdale Ave. NB, MA 508-993-7628  
Property Owner Address Tel.

to connect a sewer and/or storm drain located at 1396 Rockdale Ave.  
Assessor's Plot 80, Lot 94, to the sewer and/or storm drain in Hathaway Rd. Street  
to be laid in accordance with the conditions in this application and the City of New Bedford ordinances.

TYPE OF USE: ☒ RESIDENTIAL ☐ COMMERICAL ☐ INDUSTRIAL ☐ OTHER

If applicant other than actual property owner, attach Letter of Authorization from Property Owner.

Name.....Tel.....

Mailing Address.....

The Bonded Contractor/Drain Layer authorized to perform this work is:

M+P Contractors Dartmouth 508-992-6609  
Name Address Tel.

Type of Pipe Required: PVC SDR-35

PERMIT EXPIRES ONE YEAR AFTER DATE OF ISSUE

- \* Requires separate connections for sewage and storm drain where applicable. Storm water cannot be discharged to a sanitary sewer.
- \* All work must be inspected and approved by a D.P.W. inspector before backfilling.
- \* If this connection is to be part of a private service shared jointly with other building owners, attach copy of Recorded Joint Maintenance Agreement.
- \* Permits can be issued to Industrial and/or Commercial Applicants only upon receipt and approval by the Commissioner of Public Works of required plans and supplemental information.
- \* In addition, a City-issued Industrial User Discharge Permit and/or a Sewer Extension/Connection Permit issued by the Commonwealth of Massachusetts D.E.P. shall be required by the City for Industrial Discharge into the sewer system.

Industrial User Discharge Permit No.....Date.....

Comm. Mass. Sewer Conn./Ext. Permit No.....Date.....

A Filing and Inspection Fee of \$ 150.00, plus an Entrance Fee of \$ 308.70 where applicable, must accompany this application.

Bank # Compass Bank Check # 5992 Date: 6/20/03 Receipt # 4637

Other requirements: Insp. Only to Connect to Stub @  
prop. abandon septic system

Connection made to ☒ Sewer Part of jointly-shared private line ☐ Yes ☒ No  
☐ Storm Drain

Applicant agrees to abide by the above terms, as well as all pertinent ordinances of the City of New Bedford, and such other special rules as the Commissioner of Public Works may deem necessary

Lawrence D. Worden (ms)  
Commissioner of Public Works

Dorothy A. Gomes  
Signature of Property Owner or Representative

INSPECTOR'S REPORT

INSPECTED BY: \_\_\_\_\_

DATE: \_\_\_\_\_

COMMENTS: \_\_\_\_\_

\_\_\_\_\_

\_\_\_\_\_

\_\_\_\_\_

\_\_\_\_\_

☐ APPROVED ☐ DISAPPROVED

SIGNATURE

SKETCH PLAN