

PERMIT NO.  
23401



CITY OF NEW BEDFORD  
SEWER AND/OR STORM DRAIN PERMIT

DATE 6/17/2003  
exp. 6/17/2004

This certifies that permission is granted to

Maria Soares 14 Nina St. NB, MA 508-993-4488  
Property Owner Address Tel.

to connect a sewer and/or storm drain located at RODNEY FR. BLVD. (E) (WS) 150'± Sx Seaview Ter.  
Assessor's Plot 6, Lot 25, to the sewer and/or storm drain in RODNEY FR. BLVD (E) Street  
to be laid in accordance with the conditions in this application and the City of New Bedford ordinances.

TYPE OF USE: ☒ RESIDENTIAL ☐ COMMERICAL ☐ INDUSTRIAL ☐ OTHER

330 GPD

If applicant other than actual property owner, attach Letter of Authorization from Property Owner.

Name.....Tel.....

Mailing Address.....

The Bonded Contractor/Drain Layer authorized to perform this work is:

RJ Canessa Excavating PO Box 51643 NB, MA 508-993-9508  
Name Address Tel.

Type of Pipe Required: PVC - SDR-35

PERMIT EXPIRES ONE YEAR AFTER DATE OF ISSUE

- \* Requires separate connections for sewage and storm drain where applicable. Storm water cannot be discharged to a sanitary sewer.
- \* All work must be inspected and approved by a D.P.W. inspector before backfilling.
- \* If this connection is to be part of a private service shared jointly with other building owners, attach copy of Recorded Joint Maintenance Agreement.
- \* Permits can be issued to Industrial and/or Commercial Applicants only upon receipt and approval by the Commissioner of Public Works of required plans and supplemental information.
- \* In addition, a City-issued Industrial User Discharge Permit and/or a Sewer Extension/Connection Permit issued by the Commonwealth of Massachusetts D.E.P. shall be required by the City for Industrial Discharge into the sewer system.

Industrial User Discharge Permit No.....Date.....

Comm. Mass. Sewer Conn./Ext. Permit No.....Date.....

A Filing and Inspection Fee of \$ 150.00, plus an Entrance Fee of \$..... where applicable, must accompany this application.

Bank # Luza Community Bank Check # 2713 Date: 6/17/2003 Receipt # 4633

Other requirements: INSP ONLY - Tie into 10" or 12" Sewer Main

in Sidewalk + Connect Roof leaders into the back of catch basin

Connection made to ☒ Sewer ☐ Storm Drain Part of jointly-shared private line ☐ Yes ☒ No

Applicant agrees to abide by the above terms, as well as all pertinent ordinances of the City of New Bedford, and such other special rules as the Commissioner of Public Works may deem necessary

Lawrence D. Worden  
Commissioner of Public Works

Joe Verissimo  
Signature of Property Owner or Representative

INSPECTOR'S REPORT

INSPECTED BY: Kevin J. Campbell

DATE: 9-5-03

COMMENTS:

☒ APPROVED ☐ DISAPPROVED

Kevin J. Campbell  
SIGNATURE

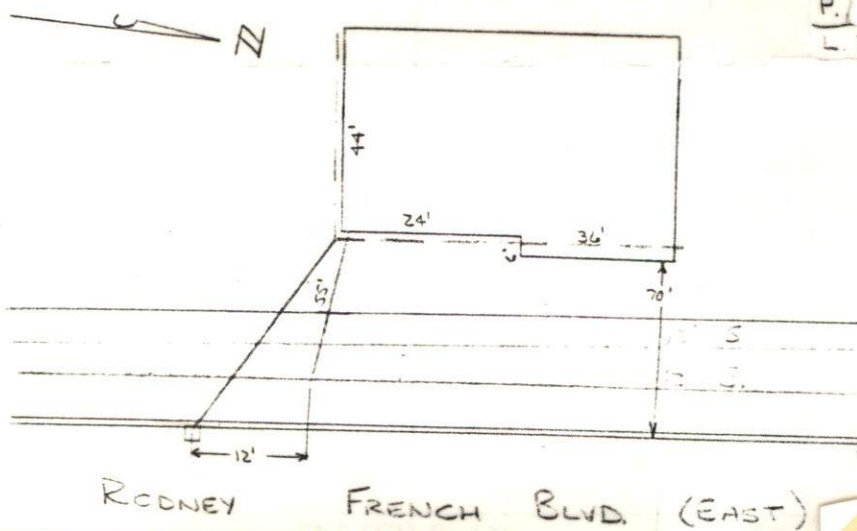



PERMIT NO.

23401



CITY OF NEW BEDFORD

DATE 6/17/2003

exp. 6/17/2004

SEWER AND/OR STORM DRAIN PERMIT

This certifies that permission is granted to

Maria Soares 14 Nina St. NB MA 508-993-4488  
Property Owner Address Tel.

to connect a sewer and/or storm drain located at Rodney Fr Blvd (E) (WS) 150'± Sx Seaview Ter.  
Assessor's Plot 6, Lot 25, to the sewer and/or storm drain in Rodney Fr Blvd (E) Street

to be laid in accordance with the conditions in this application and the City of New Bedford ordinances.

TYPE OF USE: ☒ RESIDENTIAL ☐ COMMERICAL ☐ INDUSTRIAL ☐ OTHER

330 GPD

If applicant other than actual property owner, attach Letter of Authorization from Property Owner.

Name Tel.

Mailing Address

The Bonded Contractor/Drain Layer authorized to perform this work is:

RJ Canessa Excavating PO Box 51643 NB MA 508-993-9508  
Name Address Tel.

Type of Pipe Required: PVC - SDR-35

PERMIT EXPIRES ONE YEAR AFTER DATE OF ISSUE

\* Requires separate connections for sewage and storm drain where applicable. Storm water cannot be discharged to a sanitary sewer.

\* All work must be inspected and approved by a D.P.W. inspector before backfilling.

\* If this connection is to be part of a private service shared jointly with other building owners, attach copy of Recorded Joint Maintenance Agreement.

\* Permits can be issued to Industrial and/or Commercial Applicants only upon receipt and approval by the Commissioner of Public Works of required plans and supplemental information.

\* In addition, a City-issued Industrial User Discharge Permit and/or a Sewer Extension/Connection Permit issued by the Commonwealth of Massachusetts D.E.P. shall be required by the City for Industrial Discharge into the sewer system.

Industrial User Discharge Permit No. Date

Comm. Mass. Sewer Conn./Ext. Permit No. Date

A Filing and Inspection Fee of \$150.00, plus an Entrance Fee of \$ where applicable, must accompany this application.

Bank # Luza Community Bank Check # 2713 Date: 6/17/2003 Receipt # 4633

Other requirements: Insp. Only - Tie into 10" or 12" Sewer Main

In Sidewalk + Connect Roof leaders into the back of catch basin

Connection made to ☒ Sewer Part of jointly-shared private line ☐ Yes ☒ No  
☒ Storm Drain

Applicant agrees to abide by the above terms, as well as all pertinent ordinances of the City of New Bedford, and such other special rules as the Commissioner of Public Works may deem necessary

Lawrence D. Worden  
Commissioner of Public Works

Joe Verissimo  
Signature of Property Owner or Representative

INSPECTOR'S REPORT

INSPECTED BY:

DATE:

COMMENTS:

☐ APPROVED ☐ DISAPPROVED

SIGNATURE

SKETCH PLAN





# CITY OF NEW BEDFORD MASSACHUSETTS

DEPARTMENT OF PUBLIC WORKS  
ENGINEERING DIVISION  
133 WILLIAM STREET, ROOM 303  
NEW BEDFORD, MA 02740  
Tel: (508) 979-1527  
Fax: (508) 961-3043

## To Whom It May Concern:

I, MARIA SOARES, 14 NINA ST., being  
(Name) (Mailing Address) (ws) 150' +/- Sx Seaview Ter.  
Owner of property located at EAST RODNEY FRENCH BLVD N.B.  
Plot 6, Lot 25, hereby agree to allow Joe Verissimo  
(Name)  
14 NINA ST. New Bedford to act on my behalf including affixing my  
(Mailing Address)  
signature in securing permit for:

☒ Sewer/Drain Service Permits  
☒ Water Service Permits  
☒ Driveway Installation Permits  
☐ Sidewalk Installation Permits

I further agree to conform to, and abide by, all City rules and ask regulations applicable to the permit (s) being applied for:

Name Maria Soares  
(Signature)  
14 NINA ST.  
(Address)

(48) FRIDAY 9-5-03 SUNDAY 10-5

K. CORNELL #504

EAST SEWER INSPECTION

RODNEY FRENCH BLVD

Plot # 6 LOT # 25

PERMIT # 117-23401

R J CHANESSA / CONTRACTOR

508-993-9508

1177  
1175 20  
1173 40  
1171 60  
1169 80

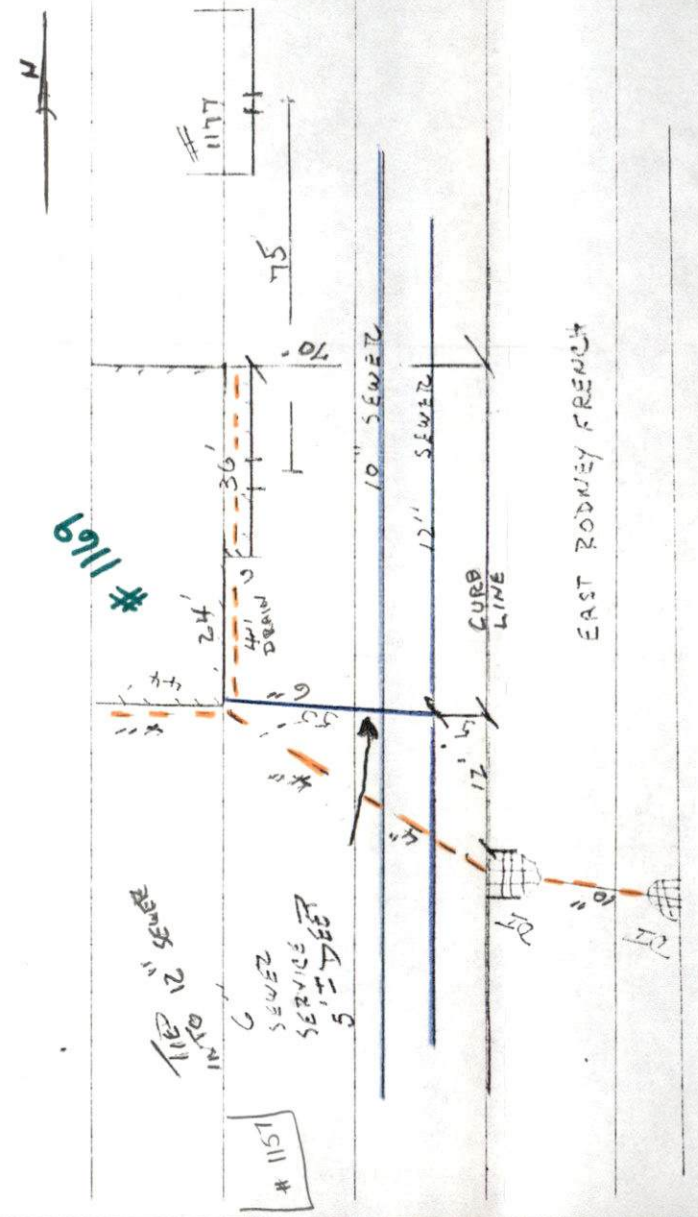

# REPAIR SHOP

8/29/23

Date

Location RODNEY FE BVD.

150' + SEAVIEW TERR.

description of work

DI/SP. SEWER

PERMIT # 23401

TUES. 7:00 PM

work done

SEPT. 2

Bob Carossa

signed by

ON PLGT YES CARD ✓ P. 4