

PERMIT NO.

23397



CITY OF NEW BEDFORD

SEWER AND/OR STORM DRAIN PERMIT

DATE..... 6/12/03
EXP 6/12/04

NGMA 0274

This certifies that permission is granted to
Long Realty Inc. / Robert Long c/o Longbuilt Homes 158 Charles McCombs Blvd.
Property Owner Address Ralph K. "Chip" Mulford Tel. (508) 965-8240
to connect a sewer and/or storm drain located at Katelyn Way (N.S.) at Intersection of Stephen Place
Assessor's Plot 132J, Lot 78, to the sewer and/or storm drain in Katelyn Way Street
to be laid in accordance with the conditions in this application and the City of New Bedford ordinances.

TYPE OF USE: ☒ RESIDENTIAL ☐ COMMERICAL ☐ INDUSTRIAL ☐ OTHER

3306PD

If applicant other than actual property owner, attach Letter of Authorization from Property Owner.

Name Ralph K. Mulford, Atty. Longbuilt Homes Tel. (508) 965-8333 X-12
Mailing Address P.O. Box 817 Falmouth, MA 02719

The Bonded Contractor/Drain Layer authorized to perform this work is:

D.W. White 867 Middle Rd. Acushnet, MA 02743 (508) 763-8868
Name Address Tel.

Type of Pipe Required: PVC SDK 35

PERMIT EXPIRES ONE YEAR AFTER DATE OF ISSUE

- * Requires separate connections for sewage and storm drain where applicable. Storm water cannot be discharged to a sanitary sewer.
- * All work must be inspected and approved by a D.P.W. inspector before backfilling.
- * If this connection is to be part of a private service shared jointly with other building owners, attach copy of Recorded Joint Maintenance Agreement.
- * Permits can be issued to Industrial and/or Commercial Applicants only upon receipt and approval by the Commissioner of Public Works of required plans and supplemental information.
- * In addition, a City-issued Industrial User Discharge Permit and/or a Sewer Extension/Connection Permit issued by the Commonwealth of Massachusetts D.E.P. shall be required by the City for Industrial Discharge into the sewer system.

Industrial User Discharge Permit No. N/A Date.....
Comm. Mass. Sewer Conn./Ext. Permit No. N/A Date.....

A Filing and Inspection Fee of \$ 150.00, plus an Entrance Fee of \$..... where applicable, must accompany this application.

Bank # Compass Bank Check # 29776 Date: 6/12/03 Receipt # 4629

Other requirements: Inspection Only - Woodford Estates Subdivision - connecting to 8" sewer and SDH in Katelyn Way.

Connection made to ☒ Sewer Part of jointly-shared private line ☐ Yes ☒ No
☒ Storm Drain

Applicant agrees to abide by the above terms, as well as all pertinent ordinances of the City of New Bedford, and such other special rules as the Commissioner of Public Works may deem necessary

Lawrence D. Woodard
Commissioner of Public Works

Chip Mulford
Signature of Property Owner or Representative

INSPECTED BY: _____
DATE: _____
COMMENTS: _____

☐ APPROVED ☐ DISAPPROVED

SIGNATURE

SKETCH PLAN

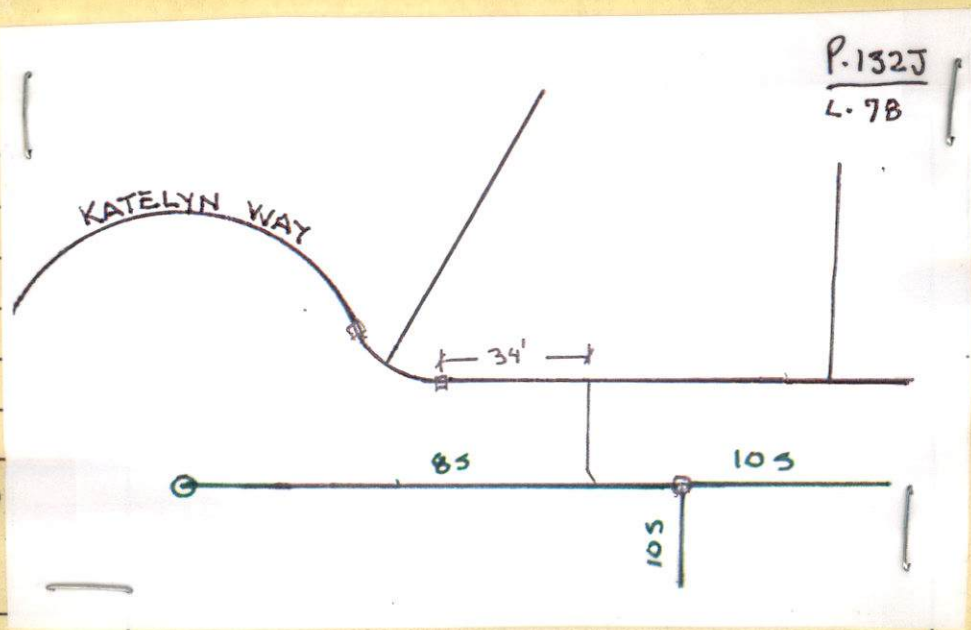

PERMIT NO.

23397



CITY OF NEW BEDFORD

DATE

6/12/03

EXP

6/12/04

SEWER AND/OR STORM DRAIN PERMIT

This certifies that permission is granted to

Long Realty Inc. / Robert Long c/o Long Built Homes 158 Charles McCombs Blvd.
Property Owner Address * 15 Ralph K. "Chip" Mulford Tel. (508) 995-8240

to connect a sewer and/or storm drain located at Katlyn Way (N.S.) at Intersection of Stephenie Place
Assessor's Plot. 132J, Lot 78, to the sewer and/or storm drain in Katlyn Way Street

to be laid in accordance with the conditions in this application and the City of New Bedford ordinances.

TYPE OF USE: ☒ RESIDENTIAL ☐ COMMERCIAL ☐ INDUSTRIAL ☐ OTHER

3306PD

If applicant other than actual property owner, attach Letter of Authorization from Property Owner.

Name Ralph K. Mulford, Atty. Long Built Homes Tel. (508) 965-8335 X-12

Mailing Address P.O. Box 817 Fairhaven, MA 02719

The Bonded Contractor/Drain Layer authorized to perform this work is:

D.W. White 867 Middle Rd. Acushnet, MA 02743 (508) 763-8868
Name Address Tel.

Type of Pipe Required: PVC SDR 35

PERMIT EXPIRES ONE YEAR AFTER DATE OF ISSUE

* Requires separate connections for sewage and storm drain where applicable. Storm water cannot be discharged to a sanitary sewer.

* All work must be inspected and approved by a D.P.W. inspector before backfilling.

* If this connection is to be part of a private service shared jointly with other building owners, attach copy of Recorded Joint Maintenance Agreement.

* Permits can be issued to Industrial and/or Commercial Applicants only upon receipt and approval by the Commissioner of Public Works of required plans and supplemental information.

* In addition, a City-issued Industrial User Discharge Permit and/or a Sewer Extension/Connection Permit issued by the Commonwealth of Massachusetts D.E.P. shall be required by the City for Industrial Discharge into the sewer system.

Industrial User Discharge Permit No. N/A Date

Comm. Mass. Sewer Conn./Ext. Permit No. N/A Date

A Filing and Inspection Fee of \$150.00, plus an Entrance Fee of \$ where applicable, must accompany this application.

Bank # Compass Bank Check # 29776 Date: 6/12/03 Receipt # 4629

Other requirements: Inspection Only - Woodford Estates Subdivision - connecting to
8" sewer and SDH in Katlyn Way.

☒ Sewer

Connection made to

Part of jointly-shared private line ☐ Yes ☒ No

☒ Storm Drain

Applicant agrees to abide by the above terms, as well as all pertinent ordinances of the City of New Bedford, and such other special rules as the Commissioner of Public Works may deem necessary

Lawrence D. Wondolow
Commissioner of Public Works

Chip Mulford
Signature of Property Owner or Representative

INSPECTOR'S REPORT

INSPECTED BY:

DATE:

COMMENTS:

☐ APPROVED

☐ DISAPPROVED

SIGNATURE

SKETCH PLAN

ORIGINAL



**CITY OF NEW BEDFORD
MASSACHUSETTS**

DEPT. OF PUBLIC WORKS

133 WILLIAM STREET

LAWRENCE D. WORDEN
COMMISSIONER

To Whom It May Concern:

I, Long Built Homes, 158 Charles McCombs Blvd, being
Name Mailing Address

owner of property located at Woodford Estates (where located)

Plot _____, Lot _____, hereby agree to allow Robert K. Chip Mulford
Name

My Attorney, PO Box 517, FAIRHAVEN 02749 to act on my behalf,
Mailing Address

including affixing my signature, in securing permits for:

☒ Sewer/Drain Service Permits
☒ Water Service Permits
☒ Driveway Installation Permits
☐ Sidewalk Installation Permits
None yet

I further agree to confirm to, and abide by, all City rules and regulations applicable to the permits(s) being applied for.

Name Robert K. Chip Mulford
Print
Long Built Homes, Inc.
158 Charles McCombs Blvd
Address
New Bedford, MA 02745
August 2, 2002
Date

**LONG BUILT
HOMES**

"Long" ch Quality

CHIP MULFORD
CORPORATE COUNSEL &
LAND ACQUISITION

Cell: 508-965-8355
Fax: 508-995-3275

Website: www.longbulthomes.com
158 Charles McCombs Blvd., New Bedford, MA 02745



CITY OF NEW BEDFORD

300

NO. 610-03

LICENSE NO. _____

DATE APRIL 29 2003

FOUNDATION PERMIT

MSBC Sect. 111.8 - Any permit issued shall be deemed abandoned and invalid unless the work authorized by it shall have been commenced within six (6) months after its issuance.

This certifies that LONG BUILT HOMES, owner/contractor

has permission to INSTALL 26' X 64' FOUNDATION

on P1325 L78 KATELYN DRIVE

providing that the person accepting this permit shall in every respect conform to the terms of the application therefor on file in this office; to the provisions of the Statute of the Commonwealth and to the By-Laws of the City of New Bedford relating to the Inspection, Erection, Enlarging, Altering, Raising, Moving, Repairing or Tearing Down of a Building.

WIRING INSPECTOR

PLUMBING INSPECTOR

BUILDING INSPECTOR

Katelyn way (NB) @ intersection of Stephanie Ave

ROUGH FINISH

YOUR AREA INSPECTOR IS: _____

- Tel. 979-1540 Between 8:00 AM - 9:00 AM -

NOTICE: NOTIFY INSPECTOR 48 HOURS
IN ADVANCE OF APPLYING
SHEATING OR LATHING

OCCUPANCY PERMIT REQUIRED BEFORE OCCUPANCY

No Building or Structure shall be used or occupied until the Certificate of Use and Occupancy shall have been issued by the Building Commissioner - MSBC. Sect. 120.1 - N.B. Zoning Ord. Sect. 9-269

THIS CARD MUST BE DISPLAYED IN A CONSPICUOUS PLACE ON THE PREMISES
AND NOT TORN DOWN OR REMOVED UNTIL COMPLETION OF WORK

SUBJECT TO MASSACHUSETTS STATE
BUILDING CODE REQUIREMENTS

[Signature]
BUILDING INSPECTOR