

23394



DATE.....6/2/05.....

EXP 6 12104

SEWER AND/OR STORM DRAIN PERMIT

This certifies that permission is granted to

WER AND/OR STORM DRAIN PERMIT
 Dene brought in - left on Michele S. desk.

This certifies that permission is granted to
 Anthony J. David aka Cyclone Cfg. 5102 1172 Plainville Rd. 06064 02715
 Property Owner Address Tel. (860) 925-8116

to connect a sewer and/or storm drain located at.....831 Mt. Pleasant St......

Assessor's Plot. 123A, Lot. 158, 157, 159, to the sewer and/or storm drain in. Hasbuck Street
(all 3 lots owned by same owner - no easement required)
to be laid in accordance with the conditions in this application and the City of New Bedford ordinances.

TYPE OF USE: ☐ RESIDENTIAL ☒ COMMERICAL ☐ INDUSTRIAL ☐ OTHER

If applicant other than actual property owner, attach Letter of Authorization from Property Owner.

Name.....*N/A*.....Tel.....

Mailing Address.....

The ~~Bonded~~ Contractor/Drain Layer authorized to perform this work is:

Name	Address	Tel.
Bunga Bibrat / Sub Bunga		

Type of Pipe Required:..... PVC 5DK 33

PERMIT EXPIRES ONE YEAR AFTER DATE OF ISSUE

- * Requires separate connections for sewage and storm drain where applicable. Storm water cannot be discharged to a sanitary sewer.
- * All work must be inspected and approved by a D.P.W. inspector before backfilling.
- * If this connection is to be part of a private service shared jointly with other building owners, attach copy of Recorded Joint Maintenance Agreement.
- * Permits can be issued to Industrial and/or Commercial Applicants only upon receipt and approval by the Commissioner of Public Works of required plans and supplemental information.
- * In addition, a City-issued Industrial User Discharge Permit and/or a Sewer Extension/Connection Permit issued by the Commonwealth of Massachusetts D.E.P. shall be required by the City for Industrial Discharge into the sewer system.

Industrial User Discharge Permit No. Date

Comm. Mass. Sewer Conn./Ext. Permit No.....Date.....

A Filing and Inspection Fee of \$ 150.00, plus an Entrance Fee of \$ 162.00 where applicable, must accompany this application.

Bank # Compass Bank Check # 2614 Date: 6/2/03 Receipt # 4619

Other requirements: Arigation Way Seew-Kett-mut-Inspection Only -

20' x 8.10/ft = \$162.00 ~~\$150.00~~ Permit Fee Total = \$312.00
Must contact Health Dept. re: Sptic System abandonment, fill out
☒ Sewer

Connection made to ☒ Sewer Part of jointly-shared private line ☐ Yes ☒ No
☐ Storm Drain

Applicant agrees to abide by the above terms, as well as all pertinent ordinances of the City of New Bedford, and such other special rules as the Commissioner of Public Works may deem necessary.

James D. Wrangell
Commissioner of Public Works

.....
Signature of Property Owner or Representative

INSPECTOR'S REPORT

INSPECTED BY: R. FLOOD
DATE: 6/19/03
COMMENTS: TIED INTO EXIST.
STUB, 6" PVC, REDUCED
PIPE ϕ TO 4" PVC 1-LENGTH
BEFORE HOUSE

☒ APPROVED ☐ DISAPPROVED

SIGNATURE

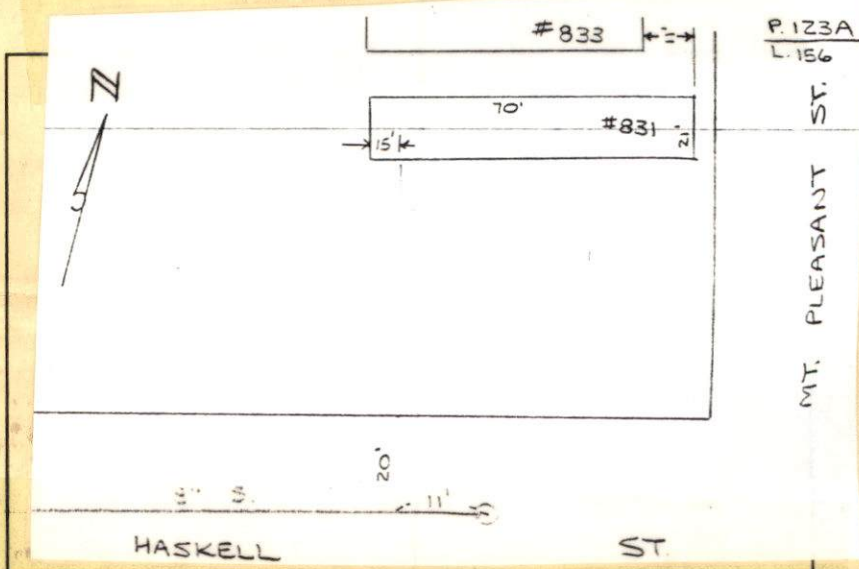

SKETCH PLAN

Mt. Pleasant St.

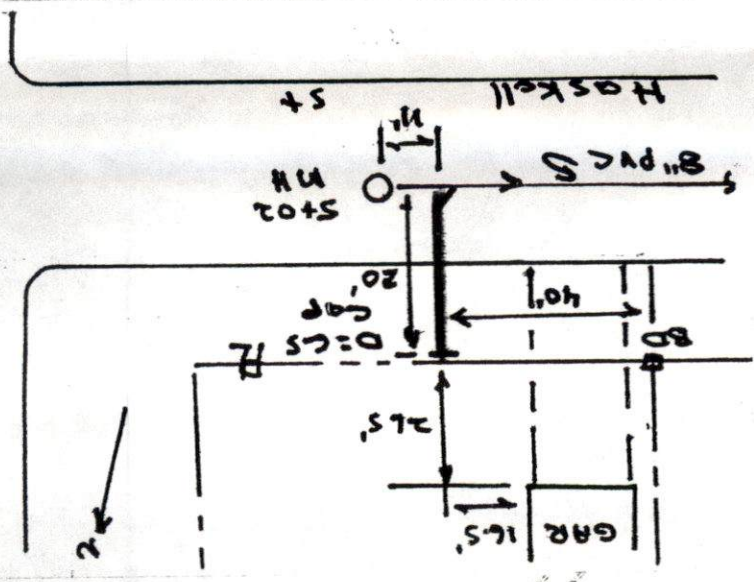

DRAIN

Permit No.

Enters

Drain Plot No.

From Property of

VL 2156 Haskell St.

JOB SEWER INSP. # 23394

SHEET NO. 1 OF 1

CALCULATED BY RW DATE 6/19/03

CHECKED BY — DATE —

SCALE N.T.S.

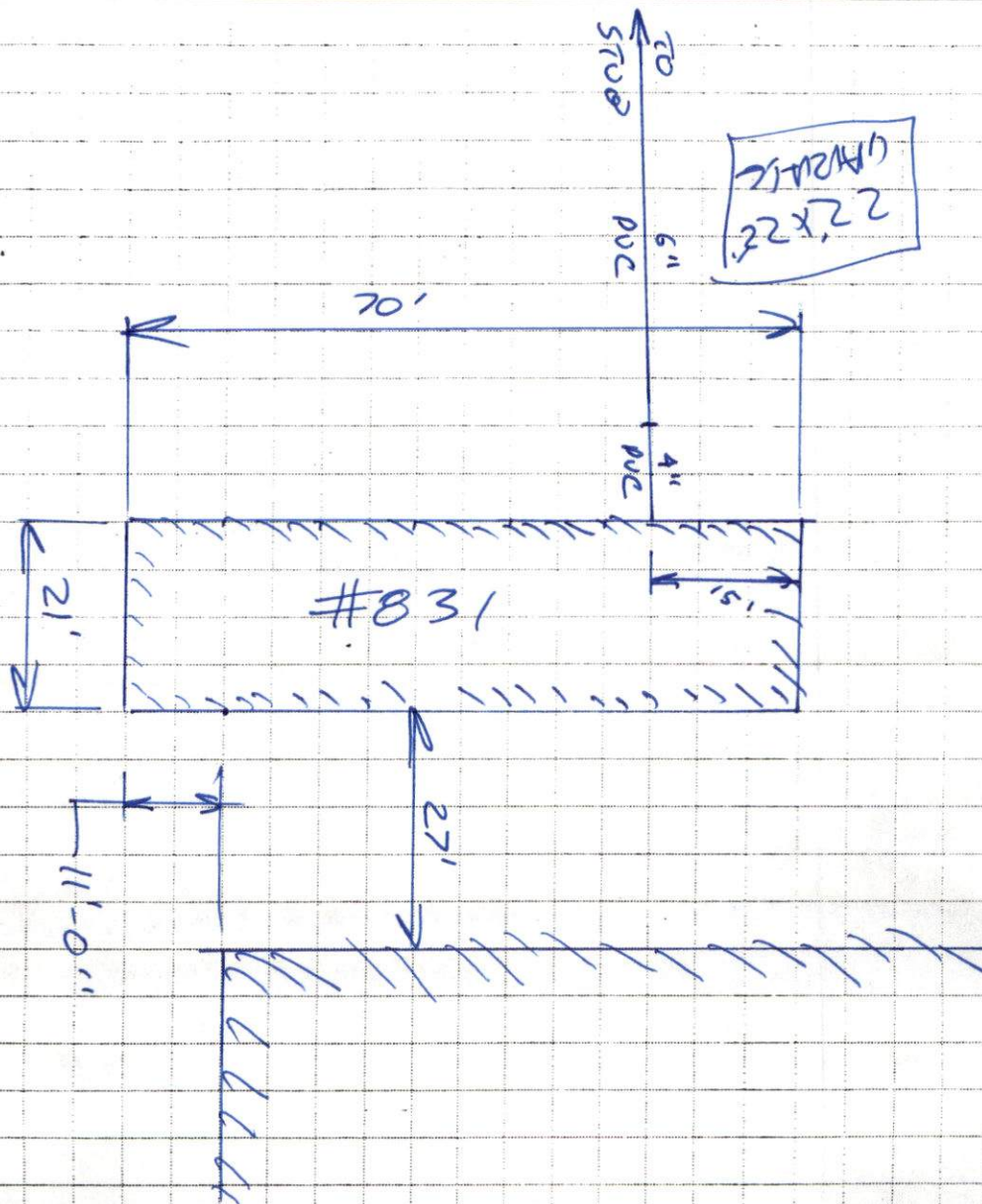

HASKELL ST

MT. PLEASANT ST.

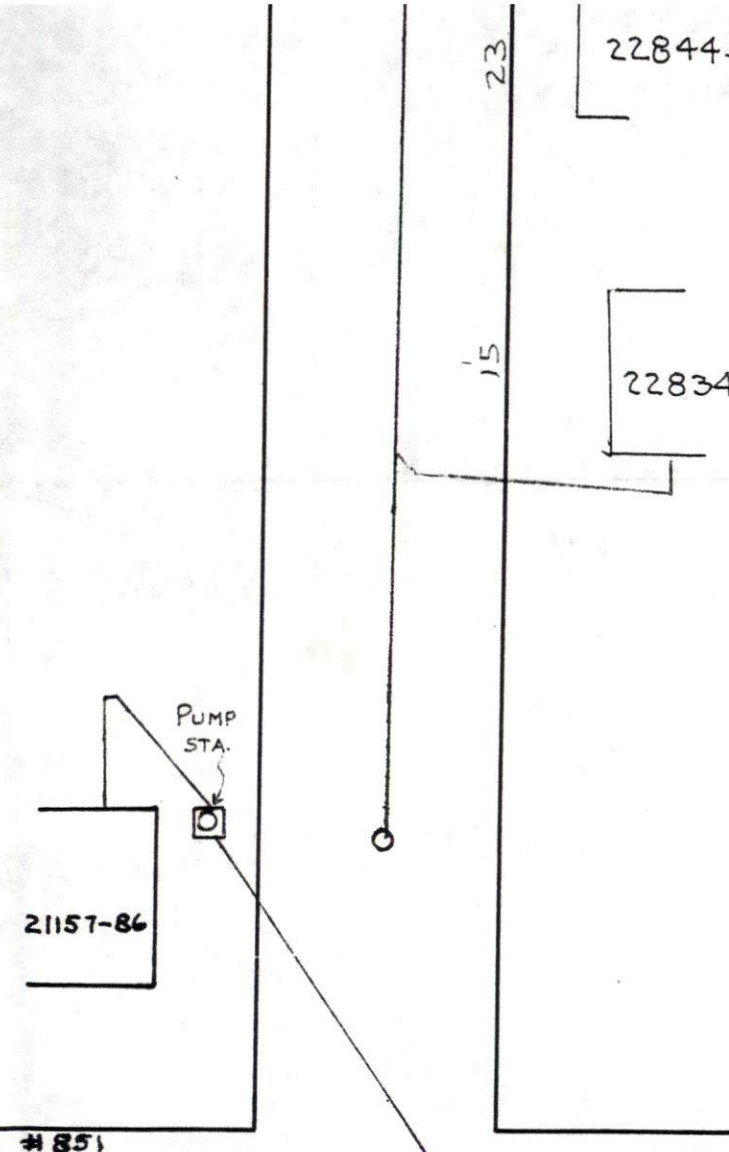
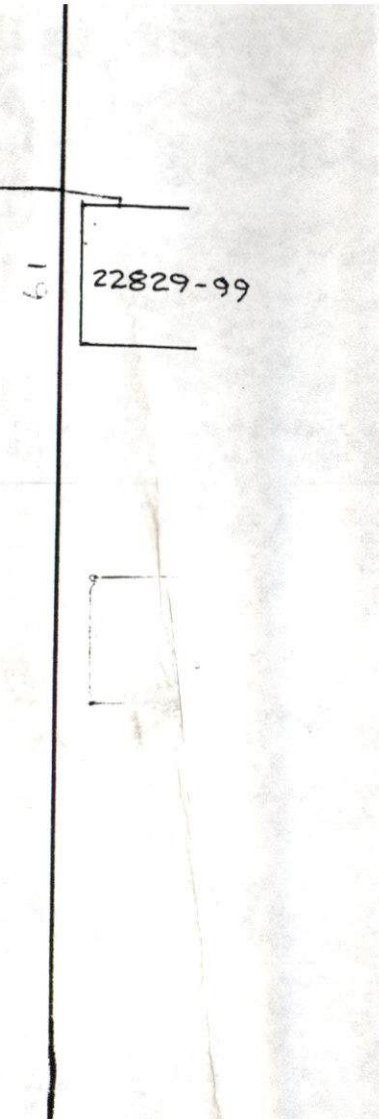
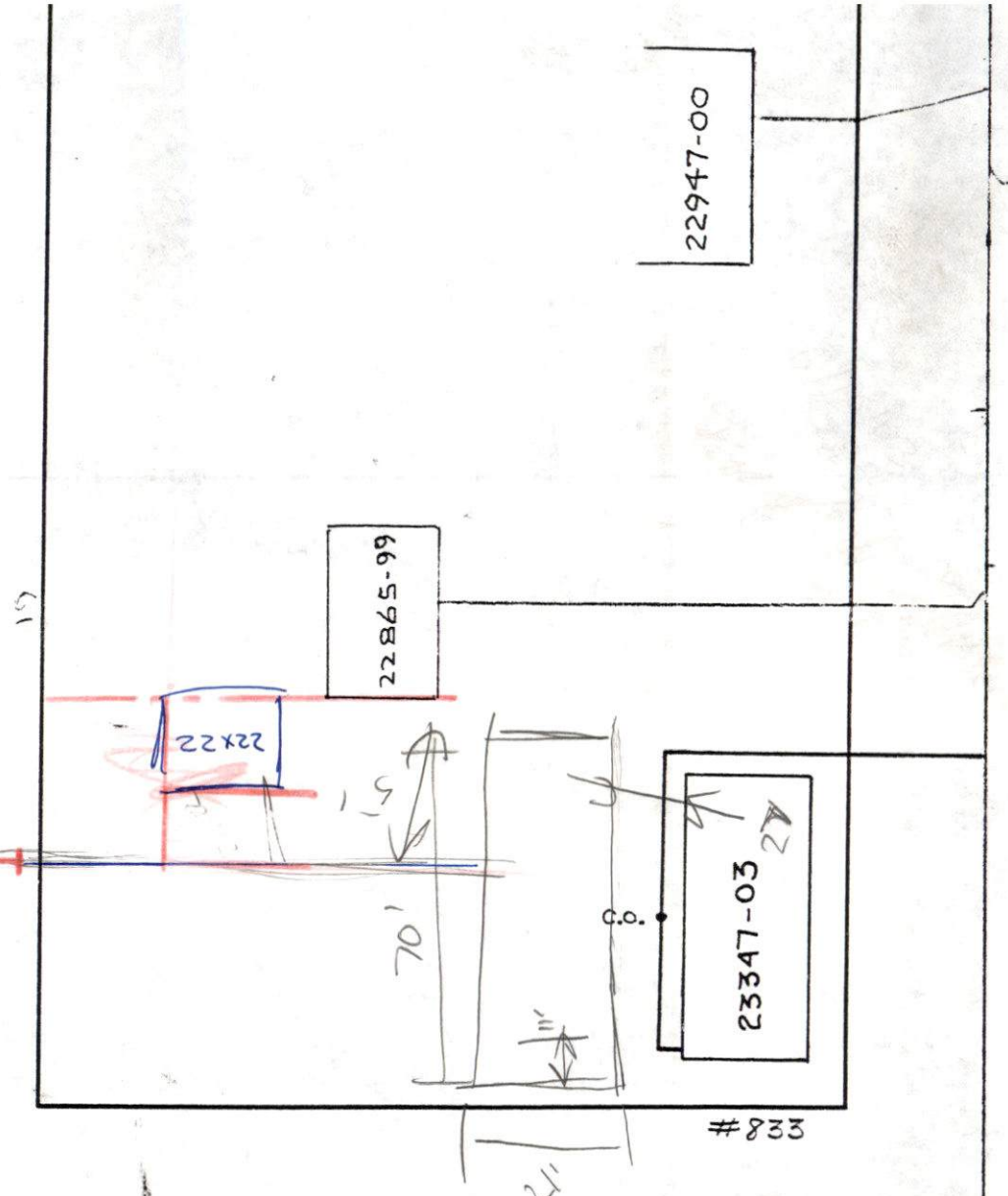

PERMIT NO.

23394



CITY OF NEW BEDFORD

DATE.....6/12/03.....
EXP 6/12/04

SEWER AND/OR STORM DRAIN PERMIT

Dead brought in - left on middle S. desk.

This certifies that permission is granted to

Anthony J. David dba Cyclone Ctg. Svc. 1172 Plainville Rd. NB MA 02745
Property Owner Address Tel. (508) 995-8816

to connect a sewer and/or storm drain located at 831 Mt. Pleasant St.

Assessor's Plot 123A, Lot 157, 158 to the sewer and/or storm drain in Haswell Street
(Call 3 lots owned by same owner - no easement required.)

to be laid in accordance with the conditions in this application and the City of New Bedford ordinances

TYPE OF USE: ☐ RESIDENTIAL ☒ COMMERCIAL ☐ INDUSTRIAL ☐ OTHER

GPD

If applicant other than actual property owner, attach Letter of Authorization from Property Owner.

Name N/A Tel.

Mailing Address.

The Bonded Contractor/Drain Layer authorized to perform this work is: Sub at R

Braga Bobcat / Bob Braga
Name Address Tel.

Type of Pipe Required: PVC 35

PERMIT EXPIRES ONE YEAR AFTER DATE OF ISSUE

* Requires separate connections for sewage and storm drain where applicable. Storm water cannot be discharged to a sanitary sewer.

* All work must be inspected and approved by a D.P.W. inspector before backfilling.

* If this connection is to be part of a private service shared jointly with other building owners, attach copy of Recorded Joint Maintenance Agreement.

* Permits can be issued to Industrial and/or Commercial Applicants only upon receipt and approval by the Commissioner of Public Works of required plans and supplemental information.

* In addition, a City-issued Industrial User Discharge Permit and/or a Sewer Extension/Connection Permit issued by the Commonwealth of Massachusetts D.E.P. shall be required by the City for Industrial Discharge into the sewer system.

Industrial User Discharge Permit No. Date.

Comm. Mass. Sewer Conn./Ext. Permit No. Date.

A Filing and Inspection Fee of \$150.00 plus an Entrance Fee of \$162.00 where applicable, must accompany this application.

Bank # Compass Bank Check # 2614 Date: 6/2/03 Receipt # 4619

Other requirements: Aviation Way Sewer Bottom - Inspection Only -

20' x 8" 10/ft = \$162.00 + \$150.00 Permit Fee Total = \$312.00

Must contact Health Dept. re: Septic System abandonment, fill out application

Connection made to ☒ Sewer ☐ Storm Drain Part of jointly-shared private line ☐ Yes ☒ No

Applicant agrees to abide by the above terms, as well as all pertinent ordinances of the City of New Bedford, and such other special rules as the Commissioner of Public Works may deem necessary

Commissioner of Public Works

Signature of Property Owner or Representative

INSPECTOR'S REPORT

INSPECTED BY:

DATE:

COMMENTS:

☐ APPROVED ☐ DISAPPROVED

SIGNATURE

SKETCH PLAN