

PERMIT NO.



CITY OF NEW BEDFORD

DATE.....5/30/03.....

23390

SEWER AND/OR STORM DRAIN PERMIT

This certifies that permission is granted to
Long Realty, Inc. 158 Charles McCombs Blvd. N.B. Ma.
 Property Owner Address 895 Tel. (508) 995-8240
 to connect a sewer and/or storm drain located at Stephanie P. (WS) @ Jennifer Lane
 Assessor's Plot. 132J, Lot. 90, to the sewer and/or storm drain in Stephanie Place Street
 to be laid in accordance with the conditions in this application and the City of New Bedford ordinances.

TYPE OF USE: ☒ RESIDENTIAL ☐ COMMERICAL ☐ INDUSTRIAL ☐ OTHER

330 GPD

If applicant other than actual property owner, attach Letter of Authorization from Property Owner.

Name Chip Mulford Tel. (508) 965-8355
 Mailing Address 158 Charles McCombs Blvd. N.B. Ma. 02745

The Bonded Contractor/Drain Layer authorized to perform this work is:

D.W. White Const. 867 Middle St. Acushnet Ma. 02743 (508) 763-8868
 Name Address Tel.

Type of Pipe Required: PVC SDR 35

PERMIT EXPIRES ONE YEAR AFTER DATE OF ISSUE

- * Requires separate connections for sewage and storm drain where applicable. Storm water cannot be discharged to a sanitary sewer.
- * All work must be inspected and approved by a D.P.W. inspector before backfilling.
- * If this connection is to be part of a private service shared jointly with other building owners, attach copy of Recorded Joint Maintenance Agreement.
- * Permits can be issued to Industrial and/or Commercial Applicants only upon receipt and approval by the Commissioner of Public Works of required plans and supplemental information.
- * In addition, a City-issued Industrial User Discharge Permit and/or a Sewer Extension/Connection Permit issued by the Commonwealth of Massachusetts D.E.P. shall be required by the City for Industrial Discharge into the sewer system.

Industrial User Discharge Permit No. N/A Date.....
 Comm. Mass. Sewer Conn./Ext. Permit No. N/A Date.....

A Filing and Inspection Fee of \$ 150.00, plus an Entrance Fee of \$..... where applicable, must accompany this application.

Bank # _____ Check # _____ Date: _____ Receipt # 4616

Other requirements: Inspection only per Subdivision Plans

Connection made to ☒ Sewer ☐ Storm Drain Part of jointly-shared private line ☐ Yes ☒ No

Applicant agrees to abide by the above terms, as well as all pertinent ordinances of the City of New Bedford, and such other special rules as the Commissioner of Public Works may deem necessary

Laurence D. Worden MHS
 Commissioner of Public Works

Long Realty, Inc.
By: Chip Mulford
 Signature of Property Owner or Representative

INSPECTOR'S REPORT

INSPECTED BY: _____

DATE: _____

COMMENTS: _____

☐ APPROVED

☐ DISAPPROVED

SIGNATURE

SKETCH PLAN

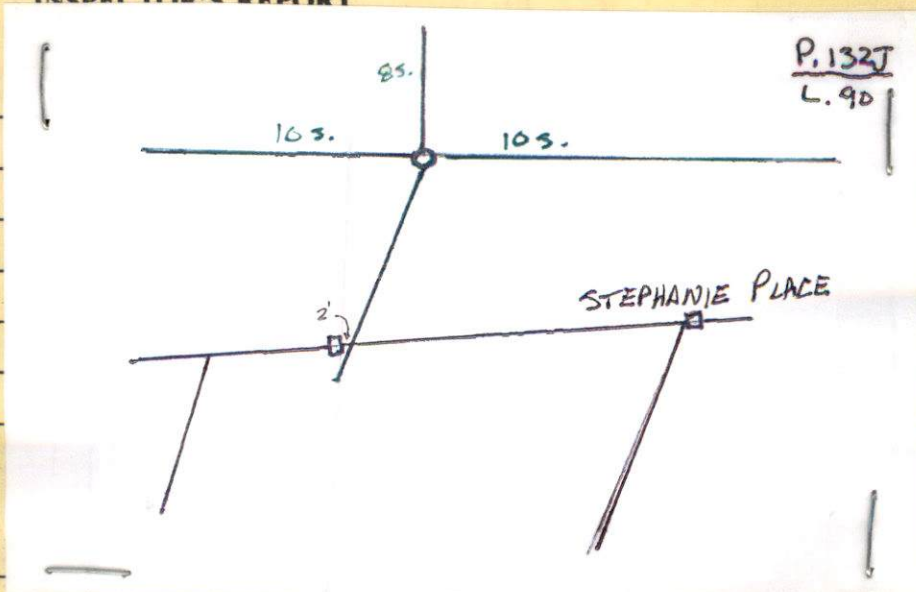

PERMIT NO.

23390



CITY OF NEW BEDFORD

DATE.....5/30/03.....

SEWER AND/OR STORM DRAIN PERMIT

This certifies that permission is granted to

Long Realty, Inc. 158 Charles McCombs Blvd. N.B. Ma.
Property Owner Address 75 Tel. (508) 995-8240

to connect a sewer and/or storm drain located at Stephanie P. (WS) @ Jennifer Lane
Assessor's Plot. 132J, Lot. 90, to the sewer and/or storm drain in Stephanie Place Street

to be laid in accordance with the conditions in this application and the City of New Bedford ordinances.

TYPE OF USE: ☒ RESIDENTIAL ☐ COMMERICAL ☐ INDUSTRIAL ☐ OTHER 330 GPD

If applicant other than actual property owner, attach Letter of Authorization from Property Owner.

Name: Chip Mulford Tel. (508) 965-8355
Mailing Address: 158 Charles McCombs Blvd. N.B. Ma. 02745

The Bonded Contractor/Drain Layer authorized to perform this work is:
D.W. White Const. 867 Middle St. Acushnet Ma. 02743 (508) 763-8868
Name Address Tel.

Type of Pipe Required: PVC SDR 35
PERMIT EXPIRES ONE YEAR AFTER DATE OF ISSUE

- * Requires separate connections for sewage and storm drain where applicable. Storm water cannot be discharged to a sanitary sewer.
- * All work must be inspected and approved by a D.P.W. inspector before backfilling.
- * If this connection is to be part of a private service shared jointly with other building owners, attach copy of Recorded Joint Maintenance Agreement.
- * Permits can be issued to Industrial and/or Commercial Applicants only upon receipt and approval by the Commissioner of Public Works of required plans and supplemental information.
- * In addition, a City-issued Industrial User Discharge Permit and/or a Sewer Extension/Connection Permit issued by the Commonwealth of Massachusetts D.E.P. shall be required by the City for Industrial Discharge into the sewer system.

Industrial User Discharge Permit No. N/A Date.....
Comm. Mass. Sewer Conn./Ext. Permit No. N/A Date.....

A Filing and Inspection Fee of \$150.00, plus an Entrance Fee of \$..... where applicable, must accompany this application.

Bank # _____ Check # _____ Date: _____ Receipt # 4616

Other requirements: Inspection only per Subdivision Plans

Connection made to ☒ Sewer ☒ Storm Drain Part of jointly-shared private line ☐ Yes ☒ No

Applicant agrees to abide by the above terms, as well as all pertinent ordinances of the City of New Bedford, and such other special rules as the Commissioner of Public Works may deem necessary

Lawrence D. Worden MHS Commissioner of Public Works
By: Chip Mulford 115 ATT Signature of Property Owner or Representative

INSPECTOR'S REPORT

INSPECTED BY: _____
DATE: _____
COMMENTS: _____

☐ APPROVED ☐ DISAPPROVED

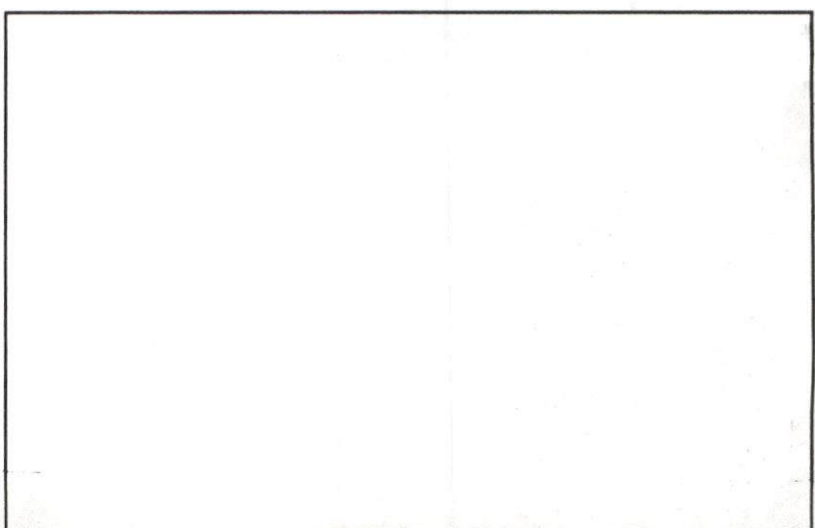

SIGNATURE SKETCH PLAN



CITY OF NEW BEDFORD MASSACHUSETTS

DEPT. OF PUBLIC WORKS

133 WILLIAM STREET

LAWRENCE D. WORDEN
COMMISSIONER

To Whom It May Concern:

I, Long Built Homes, 158 Charles McCombs Blvd, being
Name Mailing Address

owner of property located at VARIOUS LOCATIONS IN NEW BEDFORD

Plot 132 J, Lot 90, hereby agree to allow Robert K "CHIP" MULFORD,
Name

My Attorney, PO Box 817, FAIRHAVEN 02749 to act on my behalf,
Mailing Address

including affixing my signature, in securing permits for:

- ☒ Sewer/Drain Service Permits
- ☒ Water Service Permits
- ☒ Driveway Installation Permits
- ☒ Sidewalk Installation Permits

I further agree to confirm to, and abide by, all City rules and regulations applicable to the permits(s) being applied for.

**LONG BUILT
HOMES**

"Long" on Quality

CHIP MULFORD
CORPORATE COUNSEL &
LAND ACQUISITION

Cell: 508-965-8355
Fax: 508-995-3275

Robert K. Long
Print
Long Built Homes, Inc
158 Charles McCombs Blvd
Address
New Bedford, MA 02745
August 2, 2002
Date

508-9958240

Website: www.longbulthomes.com

158 Charles McCombs Blvd., New Bedford, MA 02745

To Whom It May Concern:

Chip Mulford is Long Realty Inc's Corporate Attorney, and is authorized to act on the Corporation's behalf in securing permits and any and all other matters involving the DPW.

Robert F. Long
Robert F. Long

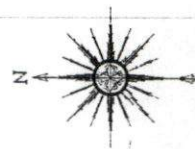
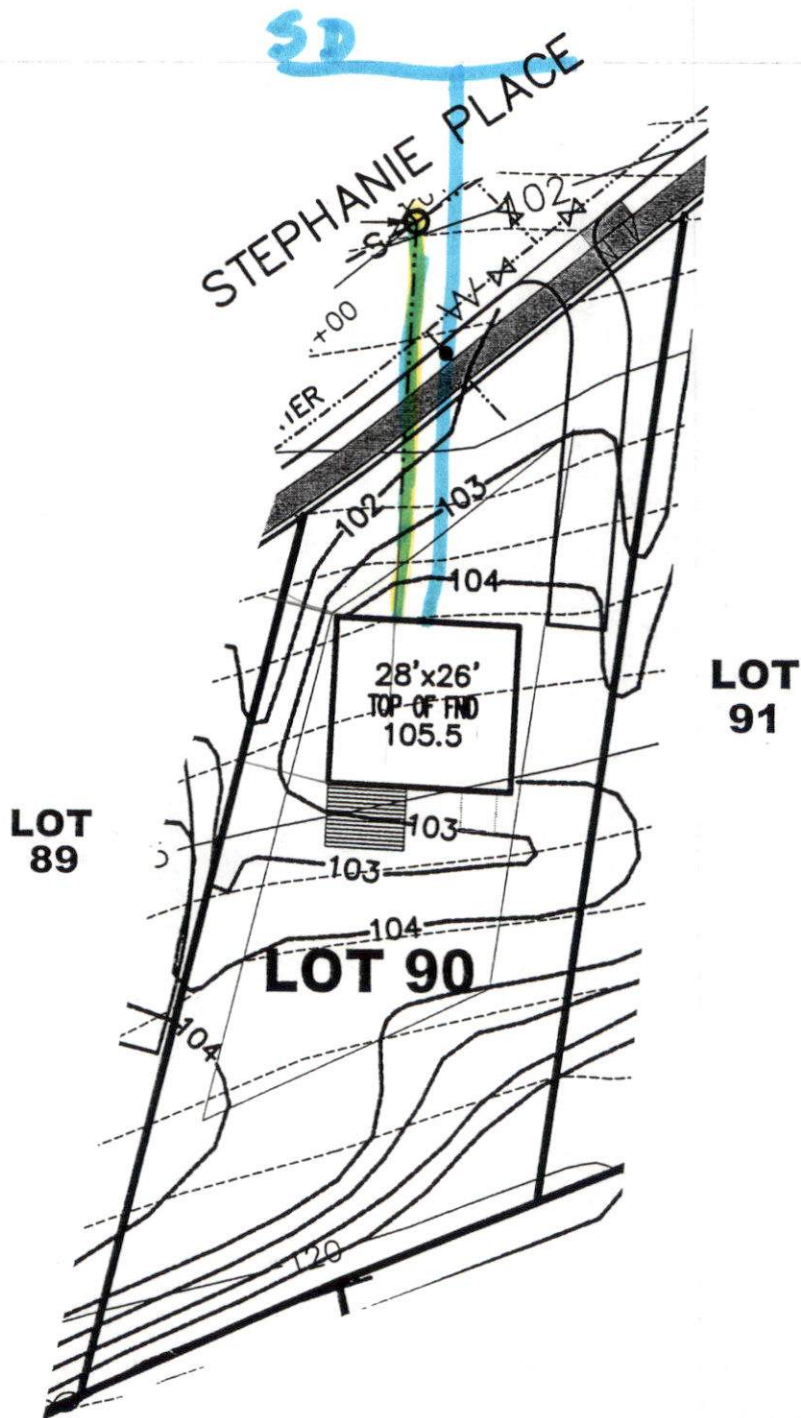

SCALE: 1" = 30'	DRAWING TITLE ASSESSORS LOT 90, MAP 132J PROPOSED DWELLING		
DATE: 14 MAY 03	PROJECT WOODFORD ESTATES NEW BEDFORD, MASSACHUSETTS		
DRAWN BY: WLW/EW	CLIENT LONG REALTY, INC. NEW BEDFORD, MASSACHUSETTS		
DESIGNED BY: RJR			
CHECKED BY: RJR	PRIME ENGINEERING INC.		
APPROVED BY: RJR	• CIVIL ENGINEERING • LAND SURVEYING • ENVIRONMENTAL ASSESSMENT	P.O. BOX 1088 350 BEDFORD ST. LAKEVILLE, MA 02347 TEL: 508.947.0050 FAX: 508.947.2004	SHEET NO. 1 OF 1 PROJECT NO. 1300501