

PERMIT NO.

23382



CITY OF NEW BEDFORD

SEWER AND/OR STORM DRAIN PERMIT

DATE 5/20/2003
EXP. 5/20/2004

1-508-801-2724

This certifies that permission is granted to

BARBARA MERSAL 1084 MT. PLEASANT ST. NB, MA 02745
Property Owner Address #1086 Mt. Pleasant St. Tel.

to connect a sewer and/or storm drain located at MT. PLEASANT ST. (ES) NE CORN. BREAU ST.
Assessor's Plot 125B, Lot 361, to the sewer and/or storm drain in MT. PLEASANT ST. Street
to be laid in accordance with the conditions in this application and the City of New Bedford ordinances.

TYPE OF USE: ☒ RESIDENTIAL ☐ COMMERCIAL ☐ INDUSTRIAL ☐ OTHER

RECEIVED

If applicant other than actual property owner, attach Letter of Authorization from Property Owner.

JUN 13 2003

Name..... Tel..... DEPT. OF PUBLIC WORKS
NEW BEDFORD, MASS.

Mailing Address.....

The Bonded Contractor/Drain Layer authorized to perform this work is:

Canessa Excavating PO Box 51643 508-993-9508
Name Address Tel.

Type of Pipe Required: PVC SDR-35

PERMIT EXPIRES ONE YEAR AFTER DATE OF ISSUE

- * Requires separate connections for sewage and storm drain where applicable. Storm water cannot be discharged to a sanitary sewer.
- * All work must be inspected and approved by a D.P.W. inspector before backfilling.
- * If this connection is to be part of a private service shared jointly with other building owners, attach copy of Recorded Joint Maintenance Agreement.
- * Permits can be issued to Industrial and/or Commercial Applicants only upon receipt and approval by the Commissioner of Public Works of required plans and supplemental information.
- * In addition, a City-issued Industrial User Discharge Permit and/or a Sewer Extension/Connection Permit issued by the Commonwealth of Massachusetts D.E.P. shall be required by the City for Industrial Discharge into the sewer system.

Industrial User Discharge Permit No.....Date.....

Comm. Mass. Sewer Conn./Ext. Permit No.....Date.....

A Filing and Inspection Fee of \$ 150.00, plus an Entrance Fee of \$ — where applicable, must accompany this application.

Bank # Southern Mass Tel. Workers CU. Check # 264 Date: 5/20/03 Receipt # 4598

Other requirements: Insp. Only - Flowable Fill to be used in trench.

Connection made to ☒ Sewer ☐ Storm Drain
Part of jointly-shared private line ☐ Yes ☒ No

FOR INSPECTION ONLY, A 24 HOUR NOTICE IS REQUIRED AND THE CONTRACTOR/APPLICANT IS REQUIRED TO NOTIFY THE ENGINEERING DIVISION AT 979-1527

Applicant agrees to abide by the above terms, as well as all pertinent ordinances of the City of New Bedford, and such other special rules as the Commissioner of Public Works may deem necessary

Lawrence D. Worden
Commissioner of Public Works

George Scott
Signature of Property Owner or Representative

INSPECTOR'S REPORT

INSPECTED BY: Elzebio Amida & Stanley Rysz
DATE: 5/29/03
COMMENTS: [Redacted]

☒ APPROVED ☐ DISAPPROVED

Elzebio Amida
SIGNATURE

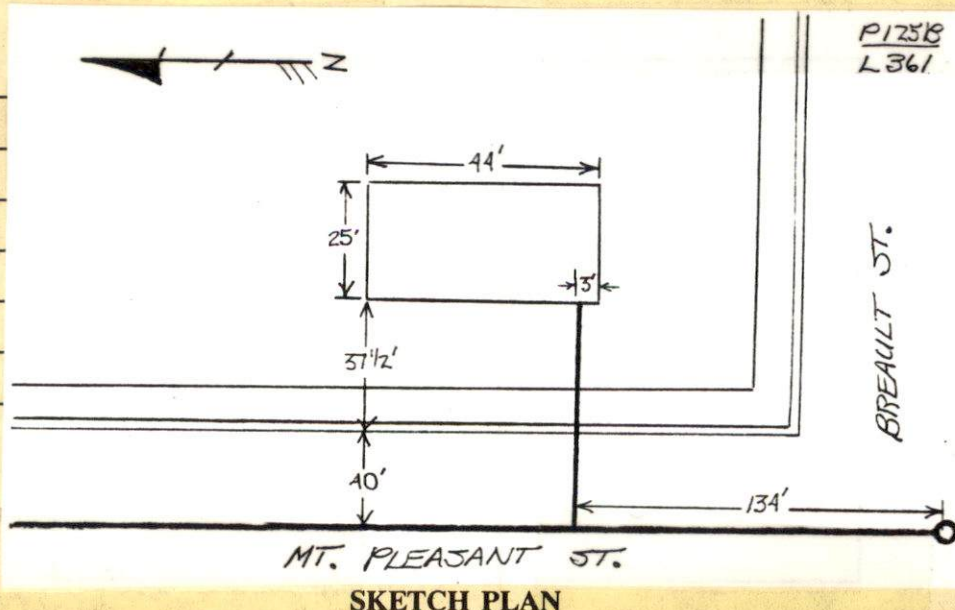

PERMIT NO.

23382



CITY OF NEW BEDFORD

SEWER AND/OR STORM DRAIN PERMIT

DATE 5/20/2003
EXP. 5/20/2004

This certifies that permission is granted to

BARBARA MERSAL 1084 MT. PLEASANT ST. NB, MA 02745 1-508-801-2724
Property Owner Address Tel.

to connect a sewer and/or storm drain located at MT. PLEASANT ST. (ES) NE CORN. BREAU ST.
Assessor's Plot 125 B, Lot 361, to the sewer and/or storm drain in MT. PLEASANT ST. Street
to be laid in accordance with the conditions in this application and the City of New Bedford ordinances.

TYPE OF USE: ☒ RESIDENTIAL ☐ COMMERCIAL ☐ INDUSTRIAL ☐ OTHER

If applicant other than actual property owner, attach Letter of Authorization from Property Owner.

Name.....Tel.....

Mailing Address.....

The Bonded Contractor/Drain Layer authorized to perform this work is:

Canessa Excavating PO Box 51643 508-993-9508
Name Address Tel.

Type of Pipe Required: PVC SDR-35

PERMIT EXPIRES ONE YEAR AFTER DATE OF ISSUE

- * Requires separate connections for sewage and storm drain where applicable. Storm water cannot be discharged to a sanitary sewer.
- * All work must be inspected and approved by a D.P.W. inspector before backfilling.
- * If this connection is to be part of a private service shared jointly with other building owners, attach copy of Recorded Joint Maintenance Agreement.
- * Permits can be issued to Industrial and/or Commercial Applicants only upon receipt and approval by the Commissioner of Public Works of required plans and supplemental information.
- * In addition, a City-issued Industrial User Discharge Permit and/or a Sewer Extension/Connection Permit issued by the Commonwealth of Massachusetts D.E.P. shall be required by the City for Industrial Discharge into the sewer system.

Industrial User Discharge Permit No.....Date.....

Comm. Mass. Sewer Conn./Ext. Permit No.....Date.....

A Filing and Inspection Fee of \$ 150.00, plus an Entrance Fee of \$ — where applicable, must accompany this application.

Bank # Southern Mass Tel Workers CU Check # 264 Date: 5/20/03 Receipt # 4598

Other requirements: Insp. Only - Flowable Fill to be used in trench.

Connection made to ☒ Sewer 330 GPD
☐ Storm Drain Part of jointly-shared private line ☐ Yes ☒ No

FOR INSPECTION ONLY, A 24 HOUR
NOTICE IS REQUIRED AND THE
CONTRACTOR/APPLICANT IS
REQUIRED TO NOTIFY THE
ENGINEERING DIVISION AT 979-1527

Applicant agrees to abide by the above terms, as well as all pertinent ordinances of the City of New Bedford, and such other special rules as the Commissioner of Public Works may deem necessary

Lawrence D. Worden (ms)
Commissioner of Public Works

George Scott
Signature of Property Owner or Representative

INSPECTOR'S REPORT

INSPECTED BY: _____

DATE: _____

COMMENTS: _____

☐ APPROVED ☐ DISAPPROVED

SIGNATURE

SKETCH PLAN



CITY OF NEW BEDFORD
MASSACHUSETTS

DEPARTMENT OF PUBLIC WORKS
ENGINEERING DIVISION
133 WILLIAM STREET, ROOM 303
NEW BEDFORD, MA 02740
Tel: (508) 979-1527
Fax: (508) 961-3043

To Whom It May Concern:

I, BABARA Merspl 1084 mt. Pleasant st. NB, being
(Name) (Mailing Address)

Owner of property located at 1084 mt. Pleasant st. NB & Lot 34592B
Plot 125B, Lot 34592B ^{361 ms} Lot 2

hereby agree to allow George Scott
(Name)
1084 mt. to act on my behalf including affixing my
(Mailing Address)

signature in securing permit for:

☒ Sewer/Drain Service Permits
☒ Water Service Permits
☒ Driveway Installation Permits
☒ Sidewalk Installation Permits

I further agree to conform to, and abide by, all City rules and ask regulations applicable to the permit (s) being applied for:

Name Babara Merspl
(Signature)

1084 mt. Pleasant st. NB.
(Address)

MAY 19, 2003 1-508-801-2224
(Date) (Telephone number)

SEWER INSP.

5/29/03

11:40 AM

23382 -03

SD # 98-03

#1086 assigned by
MT PLEASANT ST.

RI CANESSA

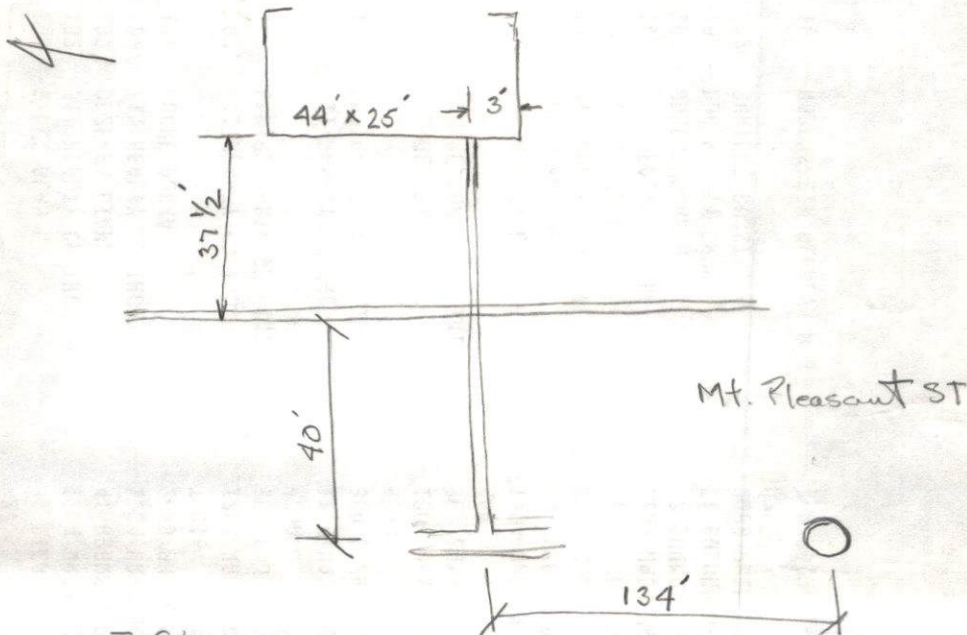

102
22
122