

PERMIT NO.

23381



CITY OF NEW BEDFORD

DATE 5-19-03

SEWER AND/OR STORM DRAIN PERMIT

This certifies that permission is granted to

JOSE M. PERREIRA TRS OF 796 BELLEVUE REALTY TRUST 24 JOCELYN ST. N.B. MA 02745  
 Property Owner Address #226 Tel. 308 998-2969

to connect a sewer and/or storm drain located at BELLEVUE ST. (SS) 380' E W / BROCK AVE

Assessor's Plot 7, Lot 96, to the sewer and/or storm drain in (8") / BELLEVUE ST. Street

to be laid in accordance with the conditions in this application and the City of New Bedford ordinances.

TYPE OF USE: ☒ RESIDENTIAL ☐ COMMERICAL ☐ INDUSTRIAL ☐ OTHER

330 GPD

If applicant other than actual property owner, attach Letter of Authorization from Property Owner.

Name N/A Tel.

Mailing Address

The Bonded Contractor/Drain Layer authorized to perform this work is:

R.J. CANESSA P.O. BOX 51643 N.B. MA 02740 (508) 993-9508  
 Name Address Tel.

Type of Pipe Required: PVC SDR 35

PERMIT EXPIRES ONE YEAR AFTER DATE OF ISSUE

\* Requires separate connections for sewage and storm drain where applicable. Storm water cannot be discharged to a sanitary sewer.

\* All work must be inspected and approved by a D.P.W. inspector before backfilling.

\* If this connection is to be part of a private service shared jointly with other building owners, attach copy of Recorded Joint Maintenance Agreement.

\* Permits can be issued to Industrial and/or Commercial Applicants only upon receipt and approval by the Commissioner of Public Works of required plans and supplemental information.

\* In addition, a City-issued Industrial User Discharge Permit and/or a Sewer Extension/Connection Permit issued by the Commonwealth of Massachusetts D.E.P. shall be required by the City for Industrial Discharge into the sewer system.

Industrial User Discharge Permit No. N/A Date

Comm. Mass. Sewer Conn./Ext. Permit No. N/A Date

A Filing and Inspection Fee of \$150.00, plus an Entrance Fee of \$ where applicable, must accompany this application.

Bank # Citizens Bank of MASS Check # 1543 Date: 5-19-03 Receipt # 4595

Other requirements: Insp. Only

☒ Sewer

Connection made to

Part of jointly-shared private line ☐ Yes ☒ No

☐ Storm Drain

Applicant agrees to abide by the above terms, as well as all pertinent ordinances of the City of New Bedford, and such other special rules as the Commissioner of Public Works may deem necessary

Laurence D. Worden (ms)  
 Commissioner of Public Works

Signature of Property Owner or Representative  
 John M. Pereira

INSPECTOR'S REPORT

INSPECTED BY: KEVIN J CORNEIL

DATE: 10-07-03

COMMENTS:

☒ APPROVED

☐ DISAPPROVED

Kevin J Corneil

SIGNATURE

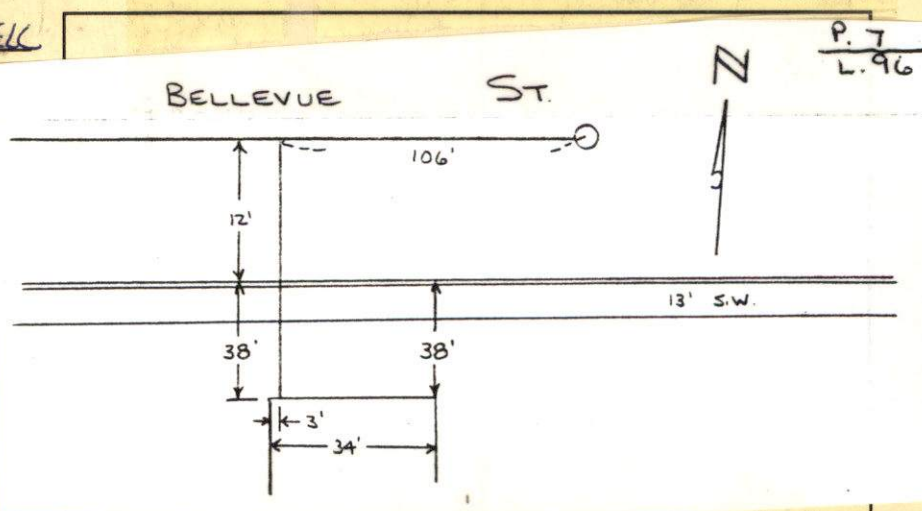

SKETCH PLAN



PERMIT NO.

23381



CITY OF NEW BEDFORD

DATE 5-19-03

SEWER AND/OR STORM DRAIN PERMIT

This certifies that permission is granted to

JOSE M. PERREIRA TRS OF 796 BELLEVUE REALTY TRUST 24 JOELYN ST. N.B. MA 02745  
Property Owner Address Tel. 308 998-2969

to connect a sewer and/or storm drain located at BELLEVUE ST. (SS) 380' ± W / BROCK AVE

Assessor's Plot 7, Lot 96, to the sewer and/or storm drain in (8") / BELLEVUE ST. Street

to be laid in accordance with the conditions in this application and the City of New Bedford ordinances.

TYPE OF USE: ☒ RESIDENTIAL ☐ COMMERICAL ☐ INDUSTRIAL ☐ OTHER

330 GPD

If applicant other than actual property owner, attach Letter of Authorization from Property Owner.

Name N/A Tel.

Mailing Address

The Bonded Contractor/Drain Layer authorized to perform this work is:

R.T. CANESSA P.O. BOX 51643 N.B. MA 02740 (508) 993-9508  
Name Address Tel.

Type of Pipe Required: PVC SDR 35

PERMIT EXPIRES ONE YEAR AFTER DATE OF ISSUE

\* Requires separate connections for sewage and storm drain where applicable. Storm water cannot be discharged to a sanitary sewer.

\* All work must be inspected and approved by a D.P.W. inspector before backfilling.

\* If this connection is to be part of a private service shared jointly with other building owners, attach copy of Recorded Joint Maintenance Agreement.

\* Permits can be issued to Industrial and/or Commercial Applicants only upon receipt and approval by the Commissioner of Public Works of required plans and supplemental information.

\* In addition, a City-issued Industrial User Discharge Permit and/or a Sewer Extension/Connection Permit issued by the Commonwealth of Massachusetts D.E.P. shall be required by the City for Industrial Discharge into the sewer system.

Industrial User Discharge Permit No. N/A Date

Comm. Mass. Sewer Conn./Ext. Permit No. N/A Date

A Filing and Inspection Fee of \$150.00, plus an Entrance Fee of \$ where applicable, must accompany this application.

Bank # Citizens Bank of MASS Check # 1543 Date: 5-19-03 Receipt # 4595

Other requirements: Insp Only

☒ Sewer

Connection made to

Part of jointly-shared private line ☐ Yes ☒ No

☐ Storm Drain

Applicant agrees to abide by the above terms, as well as all pertinent ordinances of the City of New Bedford, and such other special rules as the Commissioner of Public Works may deem necessary

Lawrence D. Worden (ms)  
Commissioner of Public Works

Signature of Property Owner or Representative  
John M. Pereira

INSPECTOR'S REPORT

INSPECTED BY:

DATE:

COMMENTS:

☐ APPROVED

☐ DISAPPROVED

SIGNATURE

SKETCH PLAN



**CITY OF NEW BEDFORD  
MASSACHUSETTS**

DEPARTMENT OF PUBLIC WORKS  
ENGINEERING DIVISION  
133 WILLIAM STREET, ROOM 303  
NEW BEDFORD, MA 02740  
Tel: (508) 979-1527  
Fax: (508) 961-3043

To Whom It May Concern:

I, José M Pereira 159 Rochambeau St N.B., being  
(Name) (Mailing Address)

Owner of property located at Plot 7 Lot 96 Bellevue St

Plot 7, Lot 96, hereby agree to allow SM? Development  
(Name)

24 Jocelyn St N.B. to act on my behalf including affixing my  
(Mailing Address)

signature in securing permit for:

☒ Sewer/Drain Service Permits  
☒ Water Service Permits  
☒ Driveway Installation Permits  
☐ Sidewalk Installation Permits

I further agree to conform to, and abide by, all City rules and ask regulations applicable to the permit (s) being applied for:

Name José Pereira  
(Signature)  
159 Rochambeau St  
(Address)

5-20-03 508 995-1639  
(Date) (Telephone number)



BLOCK AVE

BELLEVE ST

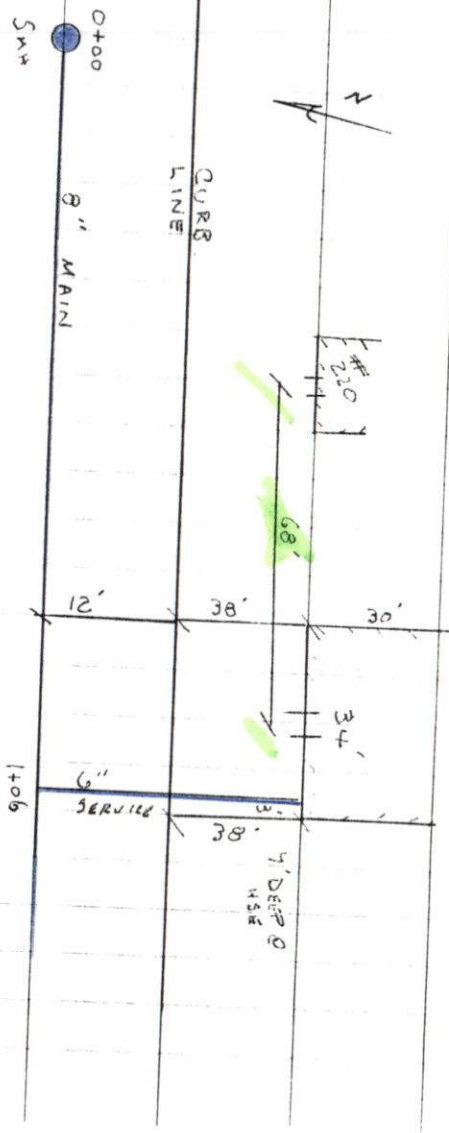

10-4-03  
WEDNESDAY

SUNNY 40°

BELLEVE  
PERMIT # 23381

ST - SEWER INSP

R J CANESSA / CONTRACTOR

220  
222  
224  
226  
228  
230