

PERMIT NO.

23377



CITY OF NEW BEDFORD

DATE 9-22-03 5-8-03

SEWER AND/OR STORM DRAIN PERMIT

This certifies that permission is granted to

TIHAD MOUSSA

925 TRADEWIND ST, N.B. MA 02740

Property Owner

Address #127

Tel. 508 991-4204

to connect a sewer and/or storm drain located at CEDAR ST. 130' ± N / NORTH ST.

Assessor's Plot 57, Lot 90, to the sewer and/or storm drain in North Street

to be laid in accordance with the conditions in this application and the City of New Bedford ordinances.

TYPE OF USE: ☒ RESIDENTIAL ☐ COMMERICAL ☐ INDUSTRIAL ☐ OTHER

3309 pd

If applicant other than actual property owner, attach Letter of Authorization from Property Owner.

Name.....Tel.....

Mailing Address.....

The Bonded Contractor/Drain Layer authorized to perform this work is:

Father + Son Landscaping

1038 Chaffee St. NB

508-989-4562

Name

Address

Tel.

Type of Pipe Required: PVC SDR 35

PERMIT EXPIRES ONE YEAR AFTER DATE OF ISSUE

- \* Requires separate connections for sewage and storm drain where applicable. Storm water cannot be discharged to a sanitary sewer.
- \* All work must be inspected and approved by a D.P.W. inspector before backfilling.
- \* If this connection is to be part of a private service shared jointly with other building owners, attach copy of Recorded Joint Maintenance Agreement.
- \* Permits can be issued to Industrial and/or Commercial Applicants only upon receipt and approval by the Commissioner of Public Works of required plans and supplemental information.
- \* In addition, a City-issued Industrial User Discharge Permit and/or a Sewer Extension/Connection Permit issued by the Commonwealth of Massachusetts D.E.P. shall be required by the City for Industrial Discharge into the sewer system.

Industrial User Discharge Permit No.....Date.....

Comm. Mass. Sewer Conn./Ext. Permit No.....Date.....

A Filing and Inspection Fee of \$150.00 plus an Entrance Fee of \$..... where applicable, must accompany this application.

Bank # Citizens Bank Check # 1018 Date: 9-22-03 Receipt # 4735

Other requirements: 110' of 8" (main) house 30' of 6" to house

24 hr. inspection notice connecting to mh. See plan

☒ Sewer

Connection made to

Part of jointly-shared private line ☐ Yes ☒ No

☐ Storm Drain

Applicant agrees to abide by the above terms, as well as all pertinent ordinances of the City of New Bedford, and such other special rules as the Commissioner of Public Works may deem necessary

Duarte M. Andrade

Commissioner of Public Works

Acting City Engineer

[Signature]

Signature of Property Owner or Representative

INSPECTOR'S REPORT

INSPECTED BY: KEVIN J CORNELL

DATE: 10-07-03 - 9-26-03

COMMENTS:

☒ APPROVED

☐ DISAPPROVED

[Signature]

SIGNATURE

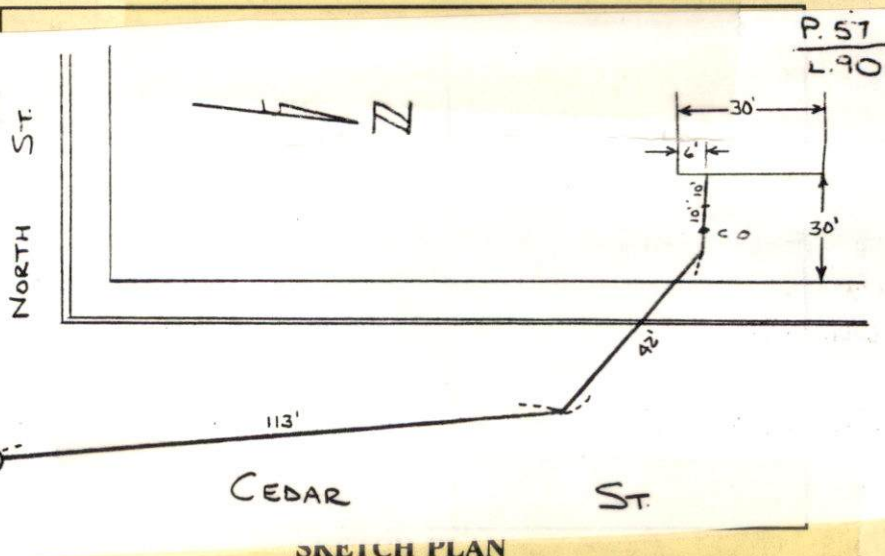

SKETCH PLAN



PERMIT NO.

23377



CITY OF NEW BEDFORD

DATE 9-22-03 5-8-03

SEWER AND/OR STORM DRAIN PERMIT

This certifies that permission is granted to

TIHAD MOUSSA 925 TRADEWIND ST, N.B. MA 02740  
Property Owner Address Tel. 508 991-4204

to connect a sewer and/or storm drain located at CEDAR ST. 130'± N / NORTH ST.

Assessor's Plot 57, Lot 90, to the sewer and/or storm drain in North Street

to be laid in accordance with the conditions in this application and the City of New Bedford ordinances.

TYPE OF USE: ☒ RESIDENTIAL ☐ COMMERICAL ☐ INDUSTRIAL ☐ OTHER

3309pd

If applicant other than actual property owner, attach Letter of Authorization from Property Owner.

Name Tel.

Mailing Address.

The Bonded Contractor/Drain Layer authorized to perform this work is:

Father + Son Landscaping 1038 Chaffee St. NB 508-989-4562  
Name Address Tel.

Type of Pipe Required: PVC SDR 35

PERMIT EXPIRES ONE YEAR AFTER DATE OF ISSUE

- \* Requires separate connections for sewage and storm drain where applicable. Storm water cannot be discharged to a sanitary sewer.
- \* All work must be inspected and approved by a D.P.W. inspector before backfilling.
- \* If this connection is to be part of a private service shared jointly with other building owners, attach copy of Recorded Joint Maintenance Agreement.
- \* Permits can be issued to Industrial and/or Commercial Applicants only upon receipt and approval by the Commissioner of Public Works of required plans and supplemental information.
- \* In addition, a City-issued Industrial User Discharge Permit and/or a Sewer Extension/Connection Permit issued by the Commonwealth of Massachusetts D.E.P. shall be required by the City for Industrial Discharge into the sewer system.

Industrial User Discharge Permit No. Date.

Comm. Mass. Sewer Conn./Ext. Permit No. Date.

A Filing and Inspection Fee of \$150.00 plus an Entrance Fee of \$... where applicable, must accompany this application.

Bank # Citizens Bank Check # 1018 Date: 9-22-03 Receipt # 4735

Other requirements: 110' of 8" (main) house 30' of 4" to house

24 hr. inspection notice connecting to mh. See plan

Connection made to ☒ Sewer ☐ Storm Drain Part of jointly-shared private line ☐ Yes ☒ No

Applicant agrees to abide by the above terms, as well as all pertinent ordinances of the City of New Bedford, and such other special rules as the Commissioner of Public Works may deem necessary

Quarte M. Andrade  
Commissioner of Public Works  
Acting City Engineer

Signature of Property Owner or Representative

INSPECTOR'S REPORT

INSPECTED BY: KEVIN J CORNEAL

DATE: 9-26-03 -10-07-03

COMMENTS:

☒ APPROVED ☐ DISAPPROVED

Kevin J Corneal

SIGNATURE

SKETCH PLAN

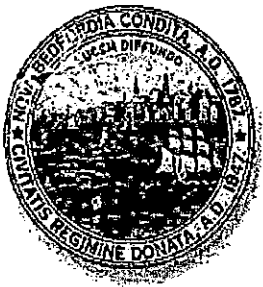

**CITY OF NEW BEDFORD**  
**Department of Public Infrastructure**  
**Ronald H. Labelle**  
**Commissioner**

**Frederick M. Kalisz, Jr.**  
**Mayor**

**Water Division**  
**Wastewater Division**  
**Highways Division**

July 31, 2003

Jihad Moussa  
925 Tradewind Street  
New Bedford, Ma. 02740

**RE: Sewer Connection Plan**  
**Cedar Street. Map 57 Lot 90**

Dear Mr. Moussa;

The Department of Infrastructure Wastewater Division has approved the Seguin Associates, Cedar Street Sewer Connection plan. You are required by this department to apply for the sewer permit at the Engineering Department Office 3<sup>rd</sup> floor in the New Bedford City Hall 133 William Street.

Should you have any questions or concerns, please do not hesitate to contact me.

Sincerely,

Ronald H. Labelle  
Commissioner of Water/Wastewater

1105 Shawmut Avenue  
New Bedford, MA 02746  
508-979-1556  
508-961-3054 (fax)  
RONALD.L@WWW.CI.NEW-BEDFORD.MA.US



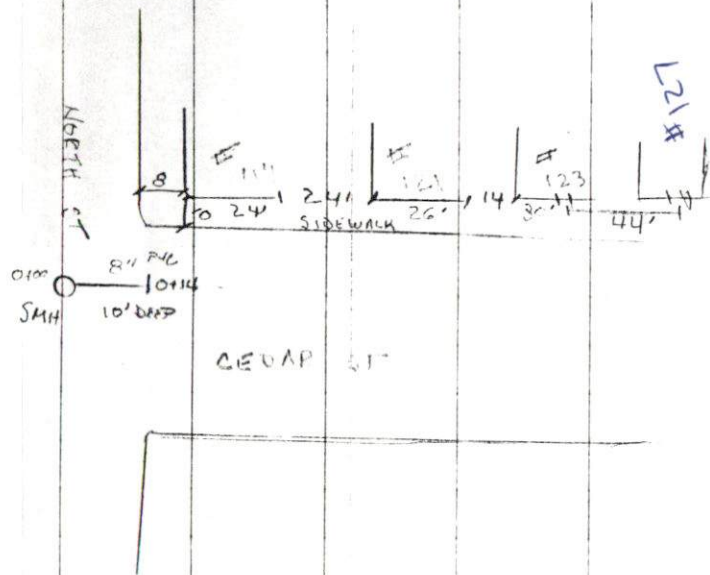

L21#

9-26-03 To 10-01-03  
 TUES SUNNY TO  
 PERMIT #23377  
 NORTH CEDAR ST - SEWER INF

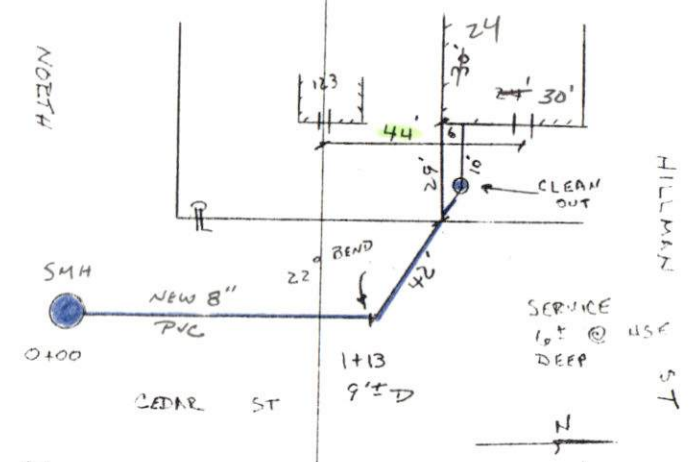

CONTRACTOR / FATHER & SON  
 LANDSCAPING

48  
 26  
 74  
 14  
 88  
 30 118