

23369



CITY OF NEW BEDFORD

DATE 5/1/03
EXP 5/1/04

SEWER AND/OR STORM DRAIN PERMIT

This certifies that permission is granted to

Property Owner JMP Development Corp. 24 Jocolyn St. N.B. MA 02745
Address Previously #4 #49 Whitlock St
to connect a sewer and/or storm drain located at (Whitlock St -) Garcia St (55) 520' (41) Willing St.
Assessor's Plot 123B, Lot 92, to the sewer and/or storm drain in Eastman St. P1230/1577 Street

to be laid in accordance with the conditions in this application and the City of New Bedford ordinances.

TYPE OF USE: ☒ RESIDENTIAL ☐ COMMERICAL ☐ INDUSTRIAL ☐ OTHER

If applicant other than actual property owner, attach Letter of Authorization from Property Owner.

Name N/A Tel. 3306PD

Mailing Address

The Bonded Contractor/Drain Layer authorized to perform this work is:

Name B. J. Combs, Inc. PO Box 516/13 N.B. MA 02740 Address (508) 993-9508 Tel.

Type of Pipe Required: PVC SDR 35

PERMIT EXPIRES ONE YEAR AFTER DATE OF ISSUE

* Requires separate connections for sewage and storm drain where applicable. Storm water cannot be discharged to a sanitary sewer.

* All work must be inspected and approved by a D.P.W. inspector before backfilling.

* If this connection is to be part of a private service shared jointly with other building owners, attach copy of Recorded Joint Maintenance Agreement.

* Permits can be issued to Industrial and/or Commercial Applicants only upon receipt and approval by the Commissioner of Public Works of required plans and supplemental information.

* In addition, a City-issued Industrial User Discharge Permit and/or a Sewer Extension/Connection Permit issued by the Commonwealth of Massachusetts D.E.P. shall be required by the City for Industrial Discharge into the sewer system.

Industrial User Discharge Permit No. Date

Comm. Mass. Sewer Conn./Ext. Permit No. Date

A Filing and Inspection Fee of \$ 150.00 plus an Entrance Fee of \$ where applicable, must accompany this application.

Bank # Citizens Bank of MA Check # 1526 Date: 5/1/03 Receipt # 4575

Other requirements: Inspection Only - connecting to 8" sewer in City Eastman St.

Running from P1230/1577 (Variation by Sewer Project) as per attached plan.
Also, must connect to the system for #4 Whitlock St. being removed - contact Health Dept. for application.

Connection made to ☒ Sewer ☐ Storm Drain Part of jointly-shared private line ☐ Yes ☒ No

Applicant agrees to abide by the above terms, as well as all pertinent ordinances of the City of New Bedford, and such other special rules as the Commissioner of Public Works may deem necessary

Laraine D. Wadsworth
Commissioner of Public Works

[Foundation Permit 1914-02]
Issued by John P. O'Neil, Jr. per Bldg.
[Signature]
Signature of Property Owner or Representative

INSPECTOR'S REPORT

INSPECTED BY: KEVIN J COOPER

DATE: 9-30-03

COMMENTS:

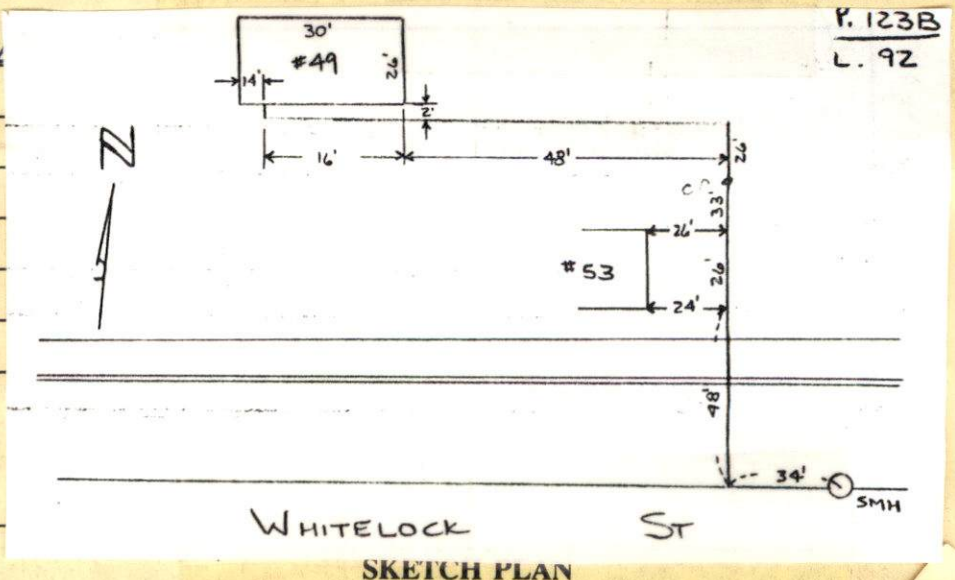

☒ APPROVED ☐ DISAPPROVED

Kevin J Cooper
SIGNATURE

PERMIT NO.

23369



CITY OF NEW BEDFORD

SEWER AND/OR STORM DRAIN PERMIT

DATE 5/1/03
EXP 5/1/04

This certifies that permission is granted to

JMP Development Corp. 74 Jocelyn St. N.B. MA 02743
Property Owner Address Tel.
to connect sewer and/or storm drain located at (Previously #4 White Lock St.) Garcia St. (SS) 520' (41) W. 1st St.
Assessor's Plot 123B, Lot 92, to the sewer and/or storm drain in (City Pleasant St.) Eastward through P123B/1577 Street
to be laid in accordance with the conditions in this application and the City of New Bedford ordinances.

TYPE OF USE: ☒ RESIDENTIAL ☐ COMMERICAL ☐ INDUSTRIAL ☐ OTHER

3306PD

If applicant other than actual property owner, attach Letter of Authorization from Property Owner.

Name N/A Tel.

Mailing Address.

The Bonded Contractor/Drain Layer authorized to perform this work is:

B. J. Conessa Inc. PO Box 51643 N.B. MA 02740 (508) 993-9508
Name Address Tel.

Type of Pipe Required: PVC SDR 35

PERMIT EXPIRES ONE YEAR AFTER DATE OF ISSUE

- * Requires separate connections for sewage and storm drain where applicable. Storm water cannot be discharged to a sanitary sewer.
- * All work must be inspected and approved by a D.P.W. inspector before backfilling.
- * If this connection is to be part of a private service shared jointly with other building owners, attach copy of Recorded Joint Maintenance Agreement.
- * Permits can be issued to Industrial and/or Commercial Applicants only upon receipt and approval by the Commissioner of Public Works of required plans and supplemental information.
- * In addition, a City-issued Industrial User Discharge Permit and/or a Sewer Extension/Connection Permit issued by the Commonwealth of Massachusetts D.E.P. shall be required by the City for Industrial Discharge into the sewer system.

Industrial User Discharge Permit No. Date.

Comm. Mass. Sewer Conn./Ext. Permit No. Date.

A Filing and Inspection Fee of \$150.00 plus an Entrance Fee of \$..... where applicable, must accompany this application.

Bank # Citizens Bank of MA Check # 1526 Date: 5/1/03 Receipt # 4575

Other requirements: Inspection Only - connecting to 8" sewer in City Eastward running through P123B/1577 (Variation Up Sewer Project) as per attached plan. Also, must abandon septic system for #4 White Lock St. being demol. - contact Health Dept. for application.

Connection made to ☒ Sewer ☐ Storm Drain Part of jointly-shared private line ☐ Yes ☒ No

Applicant agrees to abide by the above terms, as well as all pertinent ordinances of the City of New Bedford, and such other special rules as the Commissioner of Public Works may deem necessary

Lawrence D. Woods per
Commissioner of Public Works

[Foundation Permit 1914-02] Issued by John Razzilli per Bldg.
Signature of Property Owner or Representative

Service Connection to be into White Lock St. + not into Easement
9/22/03 (ms)

INSPECTOR'S REPORT

INSPECTED BY:

DATE:

COMMENTS:

☐ APPROVED ☐ DISAPPROVED

SIGNATURE

SKETCH PLAN

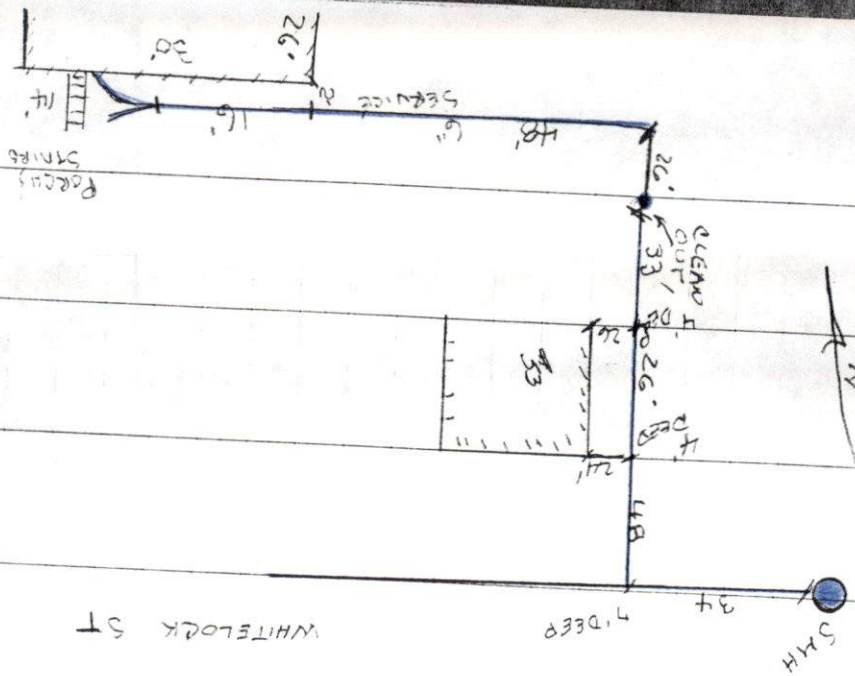

9-30-08 Tues Sunny 11:00

LOT 123 B LOT 92
 TRACT # 23369

CONTRACTOR R J GUESSA

WHITELOCK ST LOT # 92

48
 26
 74
 33
 107
 26
 133