

DATE.....5/1/03
EXP 5/1/04

SEWER AND/OR STORM DRAIN PERMIT



JMP Development Corp. 24 Joylin St. N.B. MA 02745

Address

Tel. (508) 978-2969

to connect a sewer and/or storm drain located at..... Whitlock St. (N.S.) 3518 101st. Plaster St.
Assessor's Plot..... 13B, Lot..... 89....., to the sewer and/or storm drain in..... Whitlock..... Street

to be laid in accordance with the conditions in this application and the City of New Bedford ordinances.

TYPE OF USE: ☒ RESIDENTIAL ☐ COMMERICAL ☐ INDUSTRIAL ☐ OTHER

If applicant other than actual property owner, attach Letter of Authorization from Property Owner.

Name N/A Tel. _____

Mailing Address.....

The Bonded Contractor/Drain Layer authorized to perform this work is: *(Stueck at P.L.)*

RJ Gressa Exc. PO Box 51643 NB RIH 02740 (508) 973-2508

Name _____

Address

Tel.

Type of Pipe Required: PVC / DPC 30

PERMIT EXPIRES ONE YEAR AFTER DATE OF ISSUE

* Requires separate connections for sewage and storm drain where applicable. Storm water cannot be discharged to a sanitary sewer.

* All work must be inspected and approved by a D.P.W. inspector before backfilling.

* If this connection is to be part of a private service shared jointly with other building owners, attach copy of Recorded Joint Maintenance Agreement.

* Permits can be issued to Industrial and/or Commercial Applicants only upon receipt and approval by the Commissioner of Public Works of required plans and supplemental information.

* In addition, a City-issued Industrial User Discharge Permit and/or a Sewer Extension/Connection Permit issued by the Commonwealth of Massachusetts D.E.P. shall be required by the City for Industrial Discharge into the sewer system.

Industrial User Discharge Permit No. Date

Comm. Mass. Sewer Conn./Ext. Permit No. Date

A Filing and Inspection Fee of \$150.00, plus an Entrance Fee of \$..... where applicable, must accompany this application.

Bank # Citizens Bank of Check # 1525 Date: 5/11/03 Receipt # 4575

Other requirements: Inspection Only - Aviation Way Sign Proj. Stud = 25' x 8.10/H =

$$\$202.50 + \text{Inspection Permit Fee} = \$150.00 \therefore \text{Total} = \$352.50$$

New House - no existing Septic.

Connection made to

Part of jointly-shared private line ☐ Yes ☒ No☐ Storm Drain

Applicant agrees to abide by the above terms, as well as all pertinent ordinances of the City of New Bedford, and such other special rules as the Commissioner of Public Works may deem necessary.

Laurence D. Woodman

Commissioner of Public Works

Signature of Property Owner or Representative

INSPECTOR'S REPORT

INSPECTED BY:

DATE: 6-26-03

COMMENTS:

APPROVED

☐ DISAPPROVED

SIGNATURE

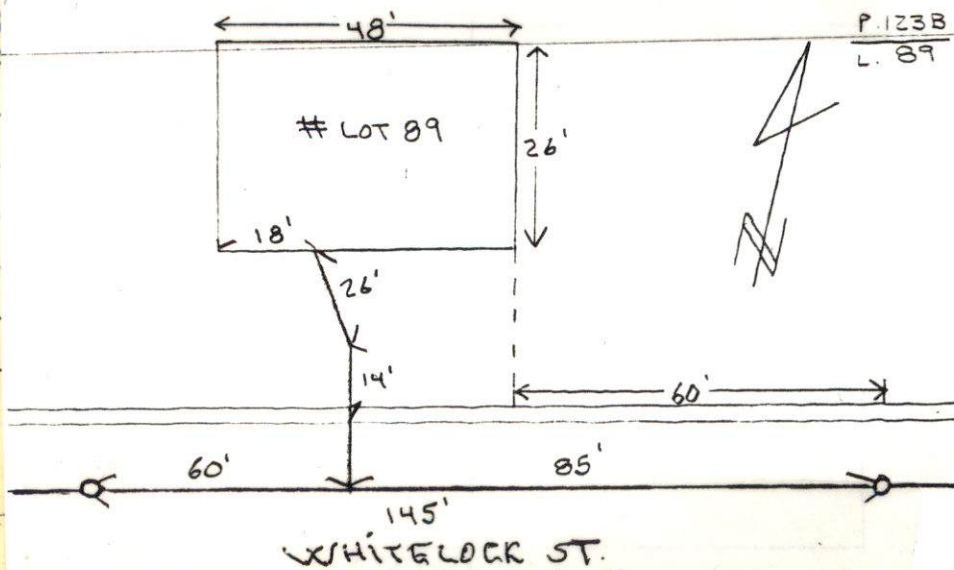

DRAIN

VL L89 Whitelock St

Permit

No.

Enters

Drain Plot No.

From Property of

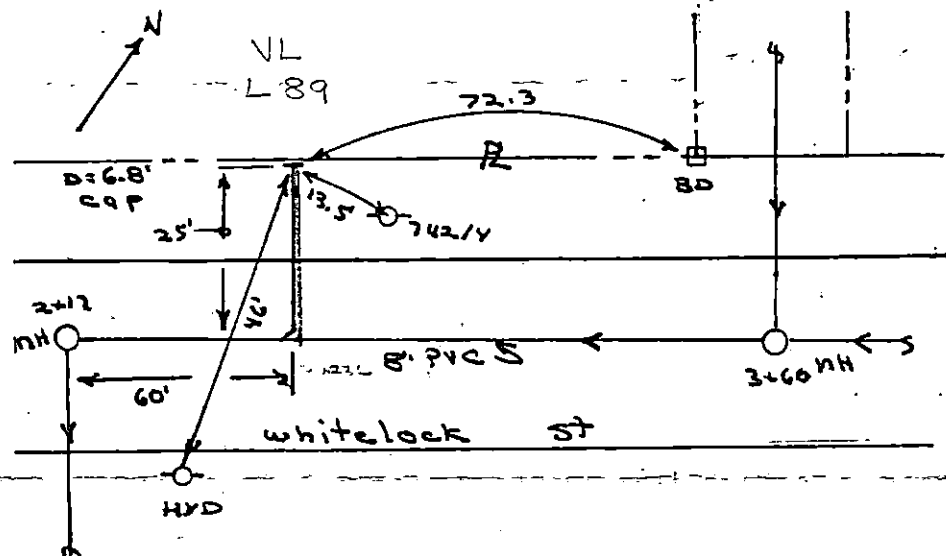

PERMIT NO.

23368



CITY OF NEW BEDFORD

SEWER AND/OR STORM DRAIN PERMIT

DATE 5/1/03
EXP 5/1/04

This certifies that permission is granted to

JMP Development Corp. 24 Jocelyn St. N.B. MA 02745

Property Owner

Address

Tel. (508) 998-2969

to connect a sewer and/or storm drain located at Whitlock St. (N.S.) 510' (41') W. 11th Plasm St.

Assessor's Plot 133B, Lot 89, to the sewer and/or storm drain in Whitlock Street

to be laid in accordance with the conditions in this application and the City of New Bedford ordinances.

TYPE OF USE: ☒ RESIDENTIAL ☐ COMMERCIAL ☐ INDUSTRIAL ☐ OTHER

3306PD

If applicant other than actual property owner, attach Letter of Authorization from Property Owner.

Name N/A Tel. _____

Mailing Address _____

The Bonded Contractor/Drain Layer authorized to perform this work is: (Stub at P.L.)

R.J. Corassa Exc. PO Box 51643 NB MA 02740 (508) 993-9508

Name

Address

Tel.

Type of Pipe Required: PVC SDR 35

PERMIT EXPIRES ONE YEAR AFTER DATE OF ISSUE

- * Requires separate connections for sewage and storm drain where applicable. Storm water cannot be discharged to a sanitary sewer.
- * All work must be inspected and approved by a D.P.W. inspector before backfilling.
- * If this connection is to be part of a private service shared jointly with other building owners, attach copy of Recorded Joint Maintenance Agreement.
- * Permits can be issued to Industrial and/or Commercial Applicants only upon receipt and approval by the Commissioner of Public Works of required plans and supplemental information.
- * In addition, a City-issued Industrial User Discharge Permit and/or a Sewer Extension/Connection Permit issued by the Commonwealth of Massachusetts D.E.P. shall be required by the City for Industrial Discharge into the sewer system.

Industrial User Discharge Permit No. _____ Date _____

Comm. Mass. Sewer Conn./Ext. Permit No. _____ Date _____

A Filing and Inspection Fee of \$ 150.00 plus an Entrance Fee of \$ _____ where applicable, must accompany this application.

Bank # Citizens Bank of MA Check # 1525 Date: 5/1/03 Receipt # 4575

Other requirements: Inspection Only - Aviation Way Sewer Proj. Stub = 25' x 8.10.14 =

\$202.50 + Inspection Permit Fee = \$150.00 ∴ Total = \$352.50

New House - no existing Septic.

Connection made to

☐ Storm Drain

Part of jointly-shared private line ☐ Yes ☒ No

Applicant agrees to abide by the above terms, as well as all pertinent ordinances of the City of New Bedford, and such other special rules as the Commissioner of Public Works may deem necessary.

Lawrence D. Woodman
Commissioner of Public Works

[Signature]
Signature of Property Owner or Representative

INSPECTOR'S REPORT

INSPECTED BY: _____

DATE: _____

COMMENTS: _____

☐ APPROVED

☐ DISAPPROVED

SIGNATURE

SKETCH PLAN

Permit No. _____