

PERMIT NO.

23367



CITY OF NEW BEDFORD

DATE 5/1/03  
EXP 5/1/04

SEWER AND/OR STORM DRAIN PERMIT

This certifies that permission is granted to

JMP Development Corp. 24 Jocelyn St. N.B. MA 02745  
Property Owner Address Tel. (508) 998-2969

to connect a sewer and/or storm drain located at Whitelock St. (N.S.) 580' +/- to Mt. Pleasant St.  
Assessor's Plot 123B, Lot 619, to the sewer and/or storm drain in Whitelock Street

to be laid in accordance with the conditions in this application and the City of New Bedford ordinances.

TYPE OF USE: ☒ RESIDENTIAL ☐ COMMERICAL ☐ INDUSTRIAL ☐ OTHER

3306PD

If applicant other than actual property owner, attach Letter of Authorization from Property Owner.

Name N/A Tel.

Mailing Address

The Bonded Contractor/Drain Layer authorized to perform this work is:

R.T. Comessa Exc. P.O. Box 51643 N.B. MA 02740 (508) 993-9508  
Name Address Tel.

Type of Pipe Required: PVC SDR 35

PERMIT EXPIRES ONE YEAR AFTER DATE OF ISSUE

- \* Requires separate connections for sewage and storm drain where applicable. Storm water cannot be discharged to a sanitary sewer.
- \* All work must be inspected and approved by a D.P.W. inspector before backfilling.
- \* If this connection is to be part of a private service shared jointly with other building owners, attach copy of Recorded Joint Maintenance Agreement.
- \* Permits can be issued to Industrial and/or Commercial Applicants only upon receipt and approval by the Commissioner of Public Works of required plans and supplemental information.
- \* In addition, a City-issued Industrial User Discharge Permit and/or a Sewer Extension/Connection Permit issued by the Commonwealth of Massachusetts D.E.P. shall be required by the City for Industrial Discharge into the sewer system.

Industrial User Discharge Permit No. Date

Comm. Mass. Sewer Conn./Ext. Permit No. Date

A Filing and Inspection Fee of \$150.00 plus an Entrance Fee of \$200.48 where applicable, must accompany this application.

Bank # Citizens Bank Check # 1524 Date: 5/1/03 Receipt # 4575

Other requirements: Inspection Only - Avia house 1101 Sumner St. - Proj. Sum = 24' x 8' x 10' = \$200.48 + Inspection Permit Fee = \$150.00 Total = \$350.48  
New House - no existing septic

Connection made to ☒ Sewer ☐ Storm Drain Part of jointly-shared private line ☐ Yes ☒ No

Applicant agrees to abide by the above terms, as well as all pertinent ordinances of the City of New Bedford, and such other special rules as the Commissioner of Public Works may deem necessary

Lawrence D. Wolden  
Commissioner of Public Works

Signature of Property Owner or Representative

INSPECTOR'S REPORT

INSPECTED BY: Kevin J. Coad

DATE: 8/22/2003

COMMENTS:

☒ APPROVED ☐ DISAPPROVED

Signature Kevin J. Coad

SIGNATURE

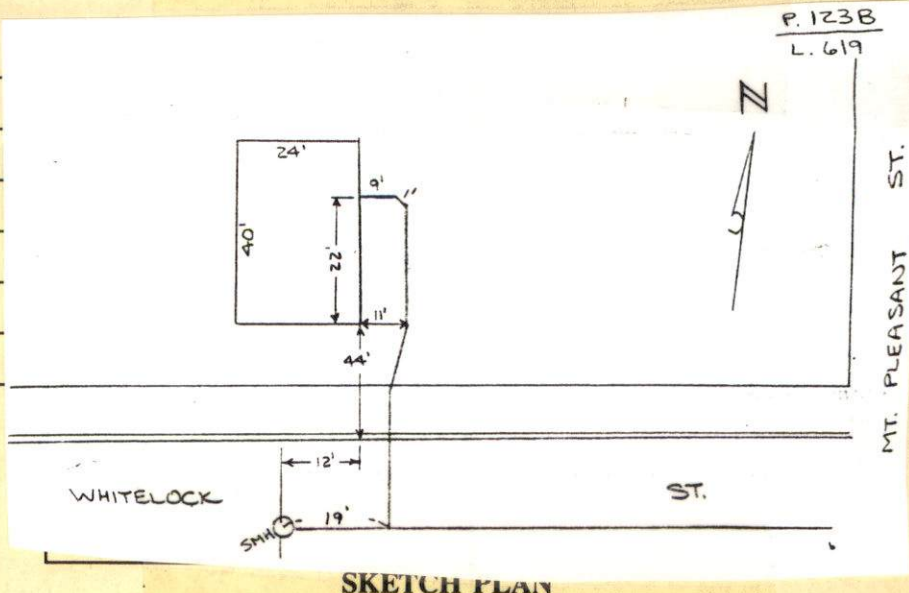

SKETCH PLAN



(41)

FRIDAY 8-22-03  
90°

K. CORNELL #504

WHITELOCK ST - SEWER INSPECTION

PLOT 123 B LOT 619

R J CONESSA CONTRACTOR

PERMIT # 23367

WHITELOCK ST

MT PLEASANT ST

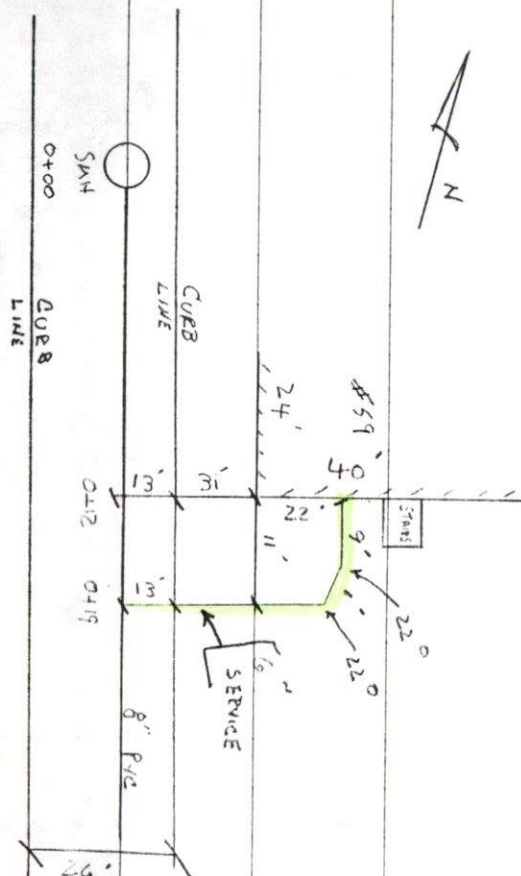



PERMIT NO.

23367



CITY OF NEW BEDFORD

SEWER AND/OR STORM DRAIN PERMIT

DATE 5/1/03  
EXP 5/1/04

This certifies that permission is granted to

JMP Development Corp. 24 Jocelyn St. N.B. MA 02745  
Property Owner Address Tel. (508) 990-2969

to connect a sewer and/or storm drain located at Whitelock St. (N.S.) 580' (41') Walnut Pleasant St  
Assessor's Plot 123B, Lot 619, to the sewer and/or storm drain in Whitelock Street

to be laid in accordance with the conditions in this application and the City of New Bedford ordinances.

TYPE OF USE: ☒ RESIDENTIAL ☐ COMMERICAL ☐ INDUSTRIAL ☐ OTHER

3306PD

If applicant other than actual property owner, attach Letter of Authorization from Property Owner.

Name N/A Tel.

Mailing Address

The Bonded Contractor/Drain Layer authorized to perform this work is: (Stub at P.L.)  
R.J. Conessa Exc. P.O. Box 51643 N.B. MA 02740 (508) 993-9508  
Name Address Tel.

Type of Pipe Required: PVC SDR 35

PERMIT EXPIRES ONE YEAR AFTER DATE OF ISSUE

- \* Requires separate connections for sewage and storm drain where applicable. Storm water cannot be discharged to a sanitary sewer.
- \* All work must be inspected and approved by a D.P.W. inspector before backfilling.
- \* If this connection is to be part of a private service shared jointly with other building owners, attach copy of Recorded Joint Maintenance Agreement.
- \* Permits can be issued to Industrial and/or Commercial Applicants only upon receipt and approval by the Commissioner of Public Works of required plans and supplemental information.
- \* In addition, a City-issued Industrial User Discharge Permit and/or a Sewer Extension/Connection Permit issued by the Commonwealth of Massachusetts D.E.P. shall be required by the City for Industrial Discharge into the sewer system.

Industrial User Discharge Permit No. Date

Comm. Mass. Sewer Conn./Ext. Permit No. Date

A Filing and Inspection Fee of \$150.00 plus an Entrance Fee of \$200.48 where applicable, must accompany this application.

Bank # Citizens Bank of MA Check # 1524 Date: 5/1/03 Receipt # 4575

Other requirements: Inspection Only - Aviation Club Sewer proj. Stub = 24.75' x 8.10' H.A.

\$200.48 + Inspection Permit Fee = \$150.00 Total = \$350.48

New House - no existing septic

Connection made to ☒ Sewer Part of jointly-shared private line ☐ Yes ☒ No  
☐ Storm Drain

Applicant agrees to abide by the above terms, as well as all pertinent ordinances of the City of New Bedford, and such other special rules as the Commissioner of Public Works may deem necessary

Lawrence D. Woldenlow  
Commissioner of Public Works

Signature of Property Owner or Representative

INSPECTOR'S REPORT

INSPECTED BY:

DATE:

COMMENTS:

☐ APPROVED

☐ DISAPPROVED

SIGNATURE

SKETCH PLAN

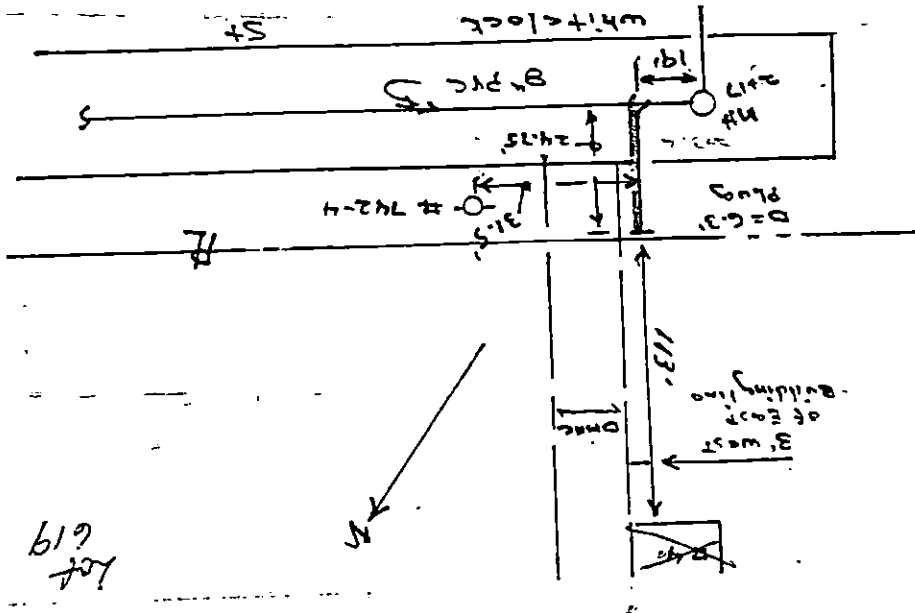

From Property of \_\_\_\_\_

Drain Plot No. \_\_\_\_\_

Enters \_\_\_\_\_

No. \_\_\_\_\_

Permit \_\_\_\_\_

Lot 619

Whitlock St

DRAIN