

PERMIT NO.

CITY OF NEW BEDFORD

DATE...4-29-03

23364



SEWER AND/OR STORM DRAIN PERMIT

This certifies that permission is granted to

RICHARD DESROSIER 295 HIGHLAND ST. N.B. MA. 02746
 Property Owner Address Tel. (508) 995-4999

to connect a sewer and/or storm drain located at 295 HIGHLAND ST
 Assessor's Plot 96, Lot 4, to the sewer and/or storm drain in CUL DE SAC @ LOFTUS ST. Street
 to be laid in accordance with the conditions in this application and the City of New Bedford ordinances.

TYPE OF USE: ☒ RESIDENTIAL ☐ COMMERICAL ☐ INDUSTRIAL ☐ OTHER

If applicant other than actual property owner, attach Letter of Authorization from Property Owner.

Name LINO PEREIRA Tel. (508) 995-4999
 Mailing Address 70 LAMBETH ST. N.B. MA. 02745

The Bonded Contractor/Drain Layer authorized to perform this work is:

R.T. CANESSA
 Name Address Tel.

Type of Pipe Required: PVC SDR 35

PERMIT EXPIRES ONE YEAR AFTER DATE OF ISSUE

- * Requires separate connections for sewage and storm drain where applicable. Storm water cannot be discharged to a sanitary sewer.
- * All work must be inspected and approved by a D.P.W. inspector before backfilling.
- * If this connection is to be part of a private service shared jointly with other building owners, attach copy of Recorded Joint Maintenance Agreement.
- * Permits can be issued to Industrial and/or Commercial Applicants only upon receipt and approval by the Commissioner of Public Works of required plans and supplemental information.
- * In addition, a City-issued Industrial User Discharge Permit and/or a Sewer Extension/Connection Permit issued by the Commonwealth of Massachusetts D.E.P. shall be required by the City for Industrial Discharge into the sewer system.

Industrial User Discharge Permit No. N/A Date.
 Comm. Mass. Sewer Conn./Ext. Permit No. N/A Date.

A Filing and Inspection Fee of \$150.00, plus an Entrance Fee of \$ where applicable, must accompany this application.

Bank # FIRST FED SAV. Check # 2451 Date: 4-29-03 Receipt # 4571

Other requirements: Inspection only per plan attached
 Contractor/owner must contact Health Dept re: Septic System abandonment

☒ Sewer ☐ Storm Drain
 Connection made to Part of jointly-shared private line ☐ Yes ☒ No

Applicant agrees to abide by the above terms, as well as all pertinent ordinances of the City of New Bedford, and such other special rules as the Commissioner of Public Works may deem necessary

Lawrence D. Worden Commissioner of Public Works
 Signature of Property Owner or Representative

INSPECTED BY: Joseph Martin
 DATE: 5/13/03
 COMMENTS:

☒ APPROVED ☐ DISAPPROVED

Joseph Martin 10/10/03
 SIGNATURE

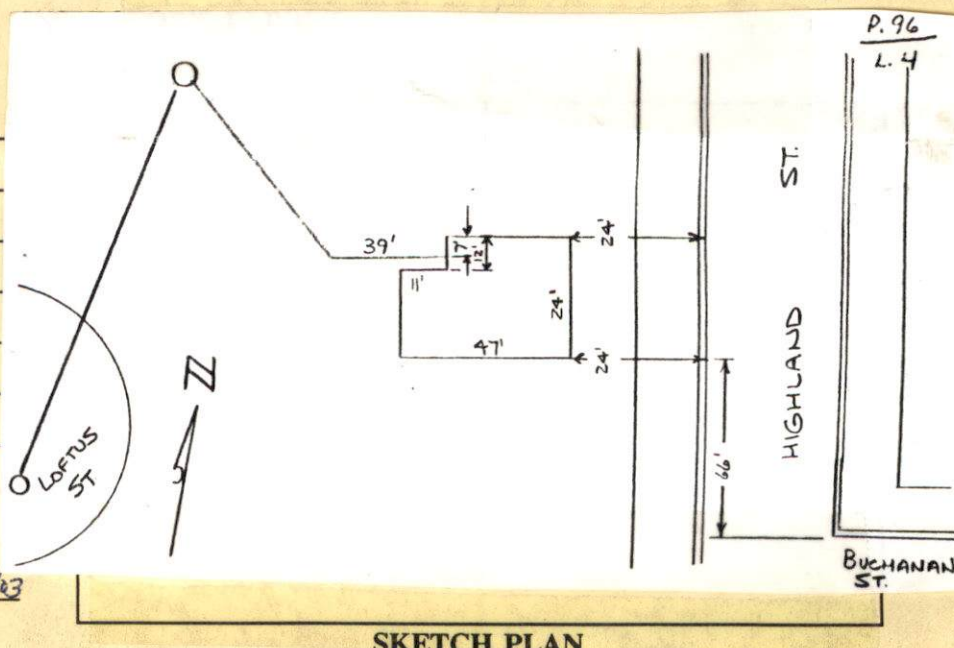

PERMIT NO.

23364



CITY OF NEW BEDFORD

DATE...4-29-03

SEWER AND/OR STORM DRAIN PERMIT

This certifies that permission is granted to

RICHARD DESROSIERS 295 HIGHLAND ST. N.B. MA 02746
Property Owner Address Tel. (508) 995-4999

to connect a sewer and/or storm drain located at 295 HIGHLAND ST
Assessor's Plot 96, Lot 4, to the sewer and/or storm drain in CUL DE SAC @ LOFTUS ST Street
to be laid in accordance with the conditions in this application and the City of New Bedford ordinances.

TYPE OF USE: ☒ RESIDENTIAL ☐ COMMERICAL ☐ INDUSTRIAL ☐ OTHER

3306PD

If applicant other than actual property owner, attach Letter of Authorization from Property Owner.

Name LINO PEREIRA Tel. (508) 995-4999

Mailing Address 70 LAMBETH ST. N.B. MA 02745

The Bonded Contractor/Drain Layer authorized to perform this work is:

R.T. CANESSA
Name Address Tel.

Type of Pipe Required: PVC SDR 35

PERMIT EXPIRES ONE YEAR AFTER DATE OF ISSUE

- * Requires separate connections for sewage and storm drain where applicable. Storm water cannot be discharged to a sanitary sewer.
- * All work must be inspected and approved by a D.P.W. inspector before backfilling.
- * If this connection is to be part of a private service shared jointly with other building owners, attach copy of Recorded Joint Maintenance Agreement.
- * Permits can be issued to Industrial and/or Commercial Applicants only upon receipt and approval by the Commissioner of Public Works of required plans and supplemental information.
- * In addition, a City-issued Industrial User Discharge Permit and/or a Sewer Extension/Connection Permit issued by the Commonwealth of Massachusetts D.E.P. shall be required by the City for Industrial Discharge into the sewer system.

Industrial User Discharge Permit No. N/A Date

Comm. Mass. Sewer Conn./Ext. Permit No. N/A Date

A Filing and Inspection Fee of \$150.00, plus an Entrance Fee of \$ where applicable, must accompany this application.

Bank # FIRST FED SAV. Check # 2451 Date: 4-29-03 Receipt # 4571

Other requirements: Inspection only per plan attached
Contractor/owner must contact Health Dept re: Septic System abandonment

☒ Sewer ☐ Storm Drain
Connection made to Part of jointly-shared private line ☐ Yes ☒ No

Applicant agrees to abide by the above terms, as well as all pertinent ordinances of the City of New Bedford, and such other special rules as the Commissioner of Public Works may deem necessary

Lawrence D. Worden
Commissioner of Public Works

Signature of Property Owner or Representative

INSPECTOR'S REPORT

INSPECTED BY:

DATE:

COMMENTS:

☐ APPROVED ☐ DISAPPROVED

SIGNATURE

SKETCH PLAN



CITY OF NEW BEDFORD
MASSACHUSETTS

DEPT. OF PUBLIC WORKS

133 WILLIAM STREET

LAWRENCE D. WORDEN
COMMISSIONER

To Whom It May Concern:

I, RICHARD G. DESROSIERS, being
Name Mailing Address

owner of property located at 295 HIGHLAND ST., NEW BEDFORD

Plot 96, Lot 4, hereby agree to allow LINO PEREIRA
Name

70 LAMBETH ST., N.B., MA 02745 to act on my behalf,
Mailing Address

including affixing my signature, in securing permits for:

☒ Sewer/Drain Service Permits
☐ Water Service Permits
☐ Driveway Installation Permits
☐ Sidewalk Installation Permits

I further agree to confirm to, and abide by, all City rules and regulations applicable to the permits(s) being applied for.

Name RICHARD G. DESROSIERS
Print

295 HIGHLAND ST.
Address

04-29-03
Date