

PERMIT NO.

23363



CITY OF NEW BEDFORD

SEWER AND/OR STORM DRAIN PERMIT

DATE 4/29/03

EXP 4/29/04

30

This certifies that permission is granted to

Property Owner

Address

Tel. (508) 993-1991

FAX (508) 991-5228

to connect a sewer and/or storm drain located at Lemos St. #55

Assessor's Plot 80, Lot 125, to the sewer and/or storm drain in Lemos Street

to be laid in accordance with the conditions in this application and the City of New Bedford ordinances.

TYPE OF USE: ☒ RESIDENTIAL ☐ COMMERCIAL ☐ INDUSTRIAL ☐ OTHER

3306ED

If applicant other than actual property owner, attach Letter of Authorization from Property Owner.

Name: John Fitzsimmons LifeStream, Inc.

Tel. (508) 998-2162

X-136

Mailing Address: P.O. Box 50487

The Bonded Contractor/Drain Layer authorized to perform this work is:

W.C. Smith & Sons, Inc. 58 Ridgewood Rd. New Bedford MA 02745

Name

Address

Tel.

Type of Pipe Required: 36" grinder pump 75' & stub w/ shut off

PERMIT EXPIRES ONE YEAR AFTER DATE OF ISSUE

* Requires separate connections for sewage and storm drain where applicable. Storm water cannot be discharged to a sanitary sewer.

* All work must be inspected and approved by a D.P.W. inspector before backfilling.

* If this connection is to be part of a private service shared jointly with other building owners, attach copy of Recorded Joint Maintenance Agreement.

* Permits can be issued to Industrial and/or Commercial Applicants only upon receipt and approval by the Commissioner of Public Works of required plans and supplemental information.

* In addition, a City-issued Industrial User Discharge Permit and/or a Sewer Extension/Connection Permit issued by the Commonwealth of Massachusetts D.E.P. shall be required by the City for Industrial Discharge into the sewer system.

Industrial User Discharge Permit No. N/A Date

Comm. Mass. Sewer Conn./Ext. Permit No. N/A Date

A Filing and Inspection Fee of \$150.00 plus an Entrance Fee of \$329.63 where applicable, must accompany this application.

Bank # Fleet Boston Check # 40296 Date: 4/30/03 Receipt # 4569

Other requirements: Inspection Only - Shut off in sidewalk - grinder pump

Spice gum to allow contact at shut off to 12" low pressure line in

Lemos St. Sewer contractor to contact Health Dept. for satic abatement vent app

Connection made to

Part of jointly-shared private line ☐ Yes ☒ No

☐ Storm Drain

Stub = \$329.63 + Inspection Permit = \$150.00 Total = \$479.63

Applicant agrees to abide by the above terms, as well as all pertinent ordinances of the City of New Bedford, and such other special rules as the Commissioner of Public Works may deem necessary

Lawrence D. W. [Signature]

Commissioner of Public Works

Signature of Property Owner or Representative

INSPECTOR'S REPORT

INSPECTED BY: Kevin J. Connel

DATE: 6-15-04

COMMENTS:

☒ APPROVED

☐ DISAPPROVED

Kevin J. Connel

SIGNATURE

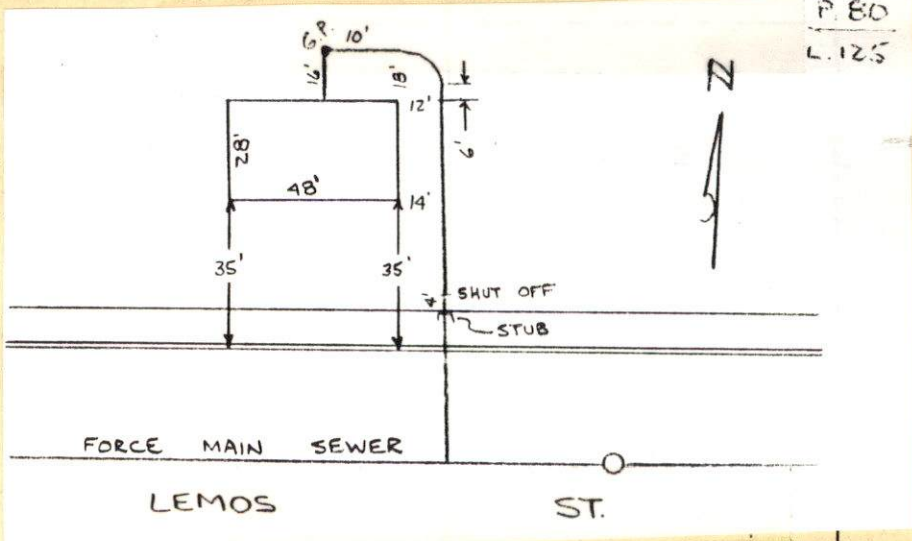

SKETCH PLAN

PERMIT NO.

23363



CITY OF NEW BEDFORD

SEWER AND/OR STORM DRAIN PERMIT

DATE 4/29/03

EXP 4/29/04

30

extended - 7/15/04 Duarte Andrade

This certifies that permission is granted to

Life Stream, c/o John Latawiec, Pres & CEO P.O. Box 50487 N.B. MA 02745
Property Owner Address Tel. (508) 993-1991
Fax (508) 991-5228

to connect a sewer and/or storm drain located at Lemo 5 St. #55
Assessor's Plot 80, Lot 125, to the sewer and/or storm drain in Lemo 5 Street

to be laid in accordance with the conditions in this application and the City of New Bedford ordinances.

TYPE OF USE: ☒ RESIDENTIAL ☐ COMMERICAL ☐ INDUSTRIAL ☐ OTHER

3306 RD

If applicant other than actual property owner, attach Letter of Authorization from Property Owner.

Name Debra Fitzsimmons / Life Stream, Inc. Tel. (508) 998-2162 X-136

Mailing Address P.O. Box 50487

The Bonded Contractor/Drain Layer authorized to perform this work is:

W.C. Smith & Sons, Inc. 58 Hedgewood Rd. New Bedford MA 02745
Name Address Tel. (508) 995-1449

Type of Pipe Required 3" grinder pump specs & stub w/ shut off

PERMIT EXPIRES ONE YEAR AFTER DATE OF ISSUE in

* Requires separate connections for sewage and storm drain where applicable. Storm water cannot be discharged to a sanitary sewer.

* All work must be inspected and approved by a D.P.W. inspector before backfilling.

* If this connection is to be part of a private service shared jointly with other building owners, attach copy of Recorded Joint Maintenance Agreement.

* Permits can be issued to Industrial and/or Commercial Applicants only upon receipt and approval by the Commissioner of Public Works of required plans and supplemental information.

* In addition, a City-issued Industrial User Discharge Permit and/or a Sewer Extension/Connection Permit issued by the Commonwealth of Massachusetts D.E.P. shall be required by the City for Industrial Discharge into the sewer system.

Industrial User Discharge Permit No. N/A Date

Comm. Mass. Sewer Conn./Ext. Permit No. N/A Date

A Filing and Inspection Fee of \$150.00 plus an Entrance Fee of \$329.63 where applicable, must accompany this application.

Bank # Fleet Boston Check # 40296 Date: 4/30/03 Receipt # 4569

Other requirements: Inspection Only - shut off in sidewalk - grinder pump
Specs given to owner. Connect at shut off to 1 1/2" low pressure line in
Lemo 5 Street. Owner/contractor to contact Health Dept. for septic abandonment app.
☒ Sewer

Connection made to Part of jointly-shared private line ☐ Yes ☒ No

☐ Storm Drain

Stub = \$329.63 + Inspection Permit = \$150.00 Total = \$479.63

Applicant agrees to abide by the above terms, as well as all pertinent ordinances of the City of New Bedford, and such other special rules as the Commissioner of Public Works may deem necessary

Lawrence D. Warden/Sec.
Commissioner of Public Works

Signature of Property Owner or Representative

INSPECTOR'S REPORT

INSPECTED BY:

DATE:

COMMENTS:

☐ APPROVED

☐ DISAPPROVED

SIGNATURE

SKETCH PLAN

permit expiration extended 7/15/04
per Duarte M. Andrade



Lifestream

P.O. Box 50487
New Bedford
Massachusetts 02745
Phone (508) 993-1991
Fax (508) 991-5228

City of New Bedford
Engineering Department
133 William St.
New Bedford, MA 02740

Attn: Anna

I authorize Debra Fitzsimmons to secure a sewer permit for Lifestream's residential property located on 55 Lemos St., New Bedford.

Should you have any questions or require additional information, please feel free to contact me at (508) 993-1991 ext. 22.

Sincerely,

John Lataweic
President & CEO
Lifestream, Inc.



LifeStream

P.O. Box 50487
New Bedford
Massachusetts 02745
Phone (508) 993-1991
Fax (508) 991-5228

April 29, 2003

The City of New Bedford
Government Center
133 Williams Street
New Bedford, MA 02745

To Whom It May Concern:

Reference: 55 Lemos Street, New Bedford, MA Sewer hook-up permit

On July 1, 2000 the corporate net assets of Harbor, Inc., (the original purchaser Of 55 Lemos Street) an affiliate of LifeStream, Inc. were merged into LifeStream, Inc.

The properties listed as owned by LifeStream, Inc. on the previously filed 3 ABC forms include the property know as:

Plot/Lot 80-125
55 Lemos Street
New Bedford, Massachusetts

This information has previously been submitted to the Assessors' office by Attorney John C. Bentley Jr. & Associates and by subsequent filing of past 3ABC forms listing the properties under the name of LifeStream, Inc.

Should you require additional information please feel free to contact me.

Very truly yours,

LifeStream, Inc.

John A. Latawicz
President & CEO

JAL/rwd
Enclosures

043646951
FEDERAL IDENTIFICATION
NO. 04-2646951

FEDERAL IDENTIFICATION
NO. 04-2743314
Fee: \$35.00

38
3E
The Commonwealth of Massachusetts

William Francis Galvin
Secretary of the Commonwealth
One Ashburton Place, Boston, Massachusetts 02108-1512

081
073
ARTICLES OF *CONSOLIDATION* *MERGER
(General Laws, Chapter 180, Section 10)
Domestic and Domestic Corporations

*Consolidation / *merger of

(11) Harbor, Inc. 043616951

_____ and

(S) LifeStream, Inc.
_____ the constituent corporations, into

(S) LifeStream, Inc.
_____ *one of the constituent corporations / *a new corporation.

The undersigned officers of each of the constituent corporations certify under the penalties of perjury as follows:

1. The agreement of ~~*consolidation~~ / *merger was duly adopted in accordance and compliance with the requirements of General Laws, Chapter 180, Section 10.
 2. That if any of the constituent corporations constitutes a public charity, then the resulting or surviving corporation shall be a public charity.
 3. The resulting or surviving corporation shall furnish a copy of the agreement of ~~*consolidation~~ / *merger to any of its members or to any person who was a stockholder or member of any constituent corporation upon written request and without charge.
 4. The effective date of the ~~*consolidation~~ / *merger determined pursuant to the agreement of ~~*consolidation~~ / *merger shall be the date approved and filed by the Secretary of the Commonwealth. If a later effective date is desired, specify such date which shall not be more than thirty days after the date of filing:
 5. (For a merger)
(a) The following amendments to the Articles of Organization of the surviving corporation have been effected pursuant to the agreement of merger:
- 5

EK 5081 PG 198

(For a consolidation)

(b) The purpose of the *resulting* corporation is to engage in the following activities:

N/A

“(c) The *resulting* corporation may have one or more classes of members. If it does, the designation of such class or classes, the manner of election or appointment, the duration of membership and the qualification and rights, including voting rights, of the members of each class, may be set forth in the bylaws of the corporation or may be set forth below:

N/A

“(d) Other lawful provisions, if any, for the conduct and regulation of the business and affairs of the *resulting* corporation, for its voluntary dissolution, or for limiting, defining, or regulating the powers of the corporation, or of its directors or members, or of any class of members, are as follows:

N/A

6. The information contained in Item 6 is *not* a *permanent* part of the Articles of Organization of the ~~resulting~~ *resulting* / *surviving* corporation.

(a) The street address of the ~~resulting~~ *resulting* / *surviving* corporation in Massachusetts is: *(post office boxes are not acceptable)*

LIFESTREAM, INC.
65 William Street
New Bedford, MA 02740

(b) The name, residential address and post office address of each director and officer of the ~~resulting~~ / ~~surviving~~ corporation is:

NAME	RESIDENTIAL ADDRESS	POST OFFICE ADDRESS
President: John A. Latawiec	1184 County Rd. Cataumet, MA 02534	P.O. Box 354 Cataumet, 02534
Treasurer: Terrance Charest	126 New Street Rehoboth, MA 02769	P.O. Box 1523 Westport, MA 02790
Clerk: Yvonne Drayton	32 Grove Street New Bedford, MA 02740	Same
Directors: See attached for additional directors		

(c) The fiscal year (i.e. tax year) of the ~~resulting~~ / ~~surviving~~ corporation shall end on the last day of the month of:

June of each year

(d) The name and business address of the resident agent, if any, of the ~~resulting~~ / ~~surviving~~ corporation is:

N/A

The undersigned officers of the several constituent corporations listed herein further state under the penalties of perjury as to their respective corporations that the agreement of ~~consolidation~~ / ~~merger~~ has been duly executed on behalf of such corporations and duly approved by the members / stockholders / directors of such corporations in the manner required by General Laws, Chapter 180, Section 10.

TO BE EXECUTED ON BEHALF OF EACH CONSTITUENT CORPORATION

Terrance A. Charest _____, ~~President~~ / ~~Officer~~ / ~~Resident~~ / ~~Director~~

Gertrude S. Brun _____, ~~Clerk~~ / ~~Assistant~~ / ~~Clerk~~

of Harbor, Inc.

(Name of constituent corporation)

John A. Latawiec _____, ~~President~~ / ~~Officer~~ / ~~Resident~~ / ~~Director~~

Yvonne M. Drayton _____, ~~Clerk~~ / ~~Assistant~~ / ~~Clerk~~

of LifeStream, Inc.

(Name of constituent corporation)

**Delete the inapplicable words*

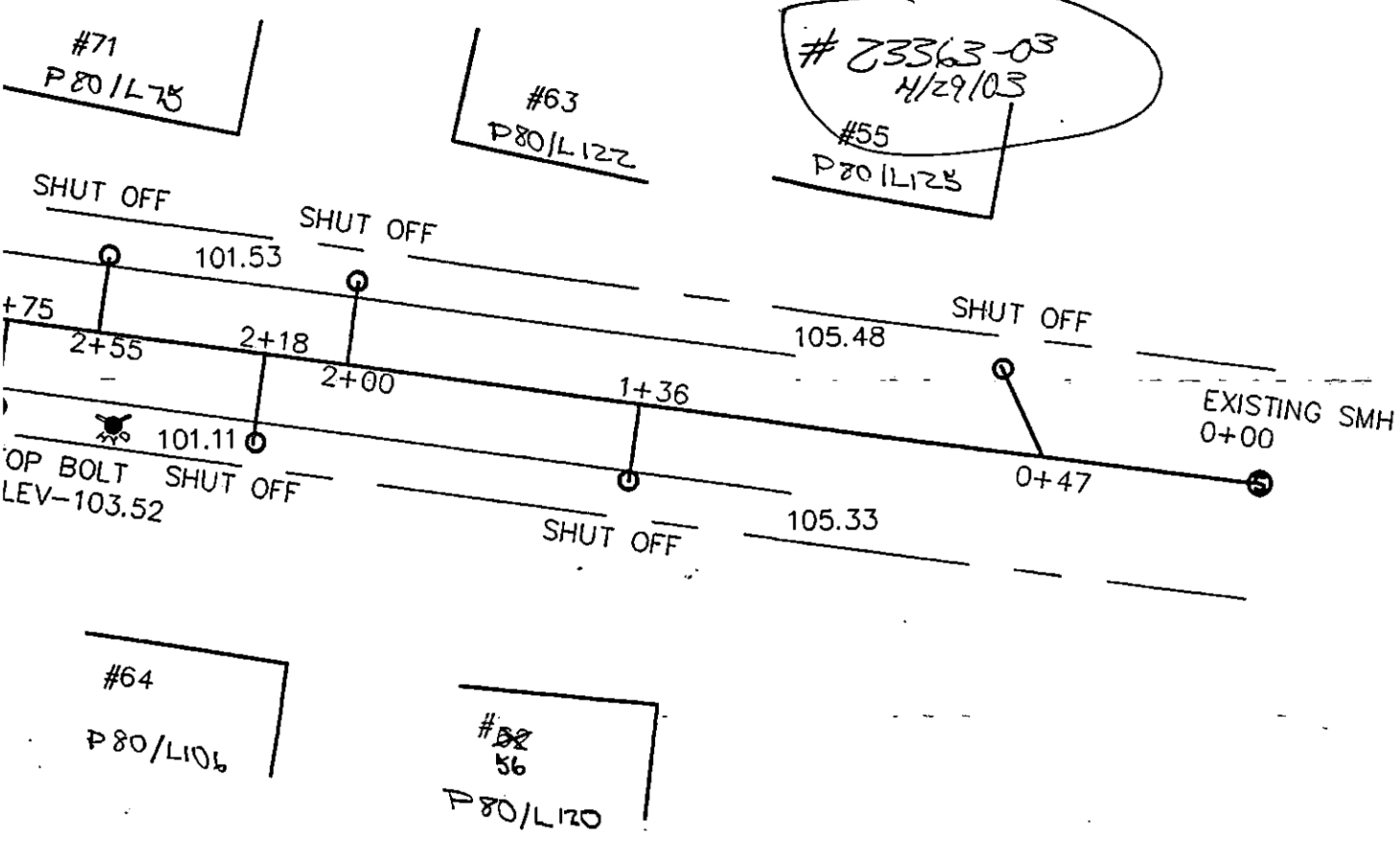

1 1/2" ← 40 Scale
low pressure line Per Keri
Cornell
5/21/02

6-15-04 TUES

#55 LEMOS ST-SEWER INSP

PERMIT # 23363

CONTRACTOR - W.C. SMITH & SONS

508-998-2162

X-136

