

23360



SEWER AND/OR STORM DRAIN PERMIT

DATE.....4/23/03
EXP 4/23/04

Property Owner

Address

Tel. (508) 922-646

to connect a sewer and/or storm drain located at..... Pinnacle St. #16 (E.S.S. 310 - NJ Highway 170)
Assessor's Plot. 121....., Lot..... 75....., to the sewer and/or storm drain in..... Pinnacle..... Street

to be laid in accordance with the conditions in this application and the City of New Bedford ordinances.

TYPE OF USE: ☒ RESIDENTIAL ☐ COMMERICAL ☐ INDUSTRIAL ☐ OTHER

If applicant other than actual property owner, attach Letter of Authorization from Property Owner.

Name.....Annette Corrales.....

Tel. (508) 995-2574

Mailing Address..... 41 James St. Acushnet MA 02713

The Bonded Contractor/Drain Layer authorized to perform this work is: *Shib at R.*

Name _____

Address

Tel.

Type of Pipe Required:.....PVC.....SDR.....35

PERMIT EXPIRES ONE YEAR AFTER DATE OF ISSUE

RECEIVED

MAY 01 2003

DEPT. OF PUBLIC WORKS
NEW BEDFORD, MASS

* Requires separate connections for sewage and storm drain where applicable. Storm water cannot be discharged to a sanitary sewer.

* All work must be inspected and approved by a D.P.W. inspector before backfilling.

* If this connection is to be part of a private service shared jointly with other building owners, attach copy of Recorded Joint Maintenance Agreement.

* Permits can be issued to Industrial and/or Commercial Applicants only upon receipt and approval by the Commissioner of Public Works of required plans and supplemental information.

* In addition, a City-issued Industrial User Discharge Permit and/or a Sewer Extension/Connection Permit issued by the Commonwealth of Massachusetts D.E.P. shall be required by the City for Industrial Discharge into the sewer system.

Industrial User Discharge Permit No. Date

Comm. Mass. Sewer Conn./Ext. Permit No. Date.

A Filing and Inspection Fee of \$150.00, plus an Entrance Fee of \$350.00 where applicable, must accompany this application.

Bank # Acushnet Fed. Check # 654 Date: 4/23/04 Receipt # 4566

Other requirements: Inspector Only - Std at R Hathaway Rd. June 2001. Std =

25' x 22.14 = \$550 plus Inspection Permit fee of \$150.00 Total = \$700

☒ Sewer

Part of jointly-shared private line ☐ Yes ☒ No

Connection made to ☐ Storm Drain

Applicant agrees to abide by the above terms, as well as all pertinent ordinances of the City of New Bedford, and such other special rules as the Commissioner of Public Works may deem necessary

Commissioner of Public Works

Signature of Property Owner or Representative

INSPECTED BY: JOSEPH MARTIN

DATE: 4/24/03

COMMENTS:

☒ APPROVED

☐ DISAPPROVED

SIGNATURE

31-746

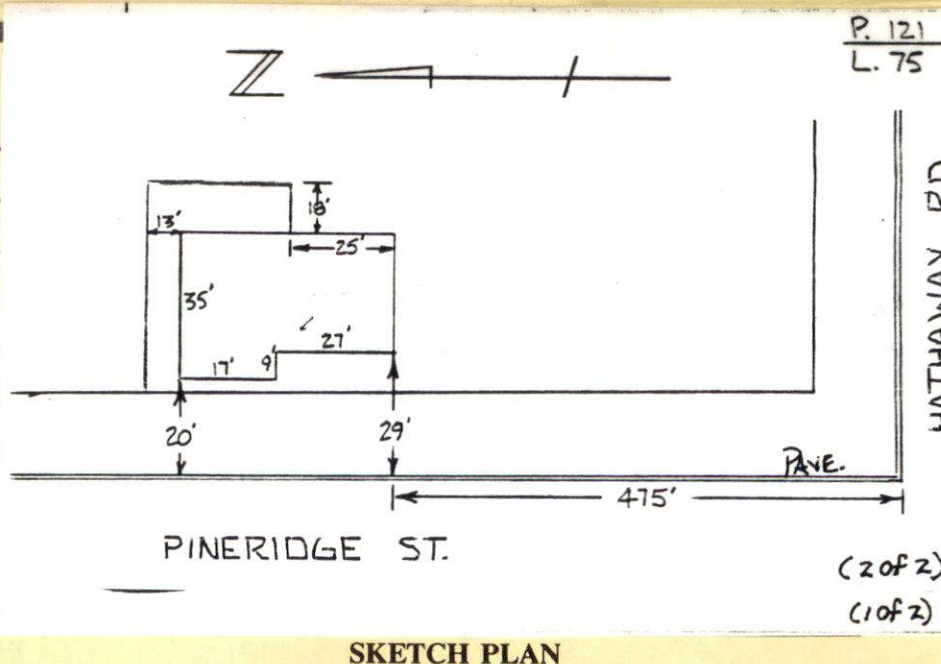

PERMIT NO.

23360



CITY OF NEW BEDFORD

SEWER AND/OR STORM DRAIN PERMIT

DATE 4/23/03

EXP 4/23/04

This certifies that permission is granted to

David Cardoza 46 Pinridge St. NB MA 02740
 Property Owner Address Tel. (508) 922-6466

to connect a sewer and/or storm drain located at Pinridge St. #46
 Assessor's Plot 171, Lot 75, to the sewer and/or storm drain in Pinridge Street

to be laid in accordance with the conditions in this application and the City of New Bedford ordinances.

TYPE OF USE: ☒ RESIDENTIAL ☐ COMMERICAL ☐ INDUSTRIAL ☐ OTHER

3306PD

If applicant other than actual property owner, attach Letter of Authorization from Property Owner.

Name Annette Carreras Tel. (508) 995-2594

Mailing Address 41 James St. Acushnet MA 02743

The Bonded Contractor/Drain Layer authorized to perform this work is: Sub at R.

R.T. Carassa Excavating P.O. Box 51643 NB MA 02740 (508) 993-9508
 Name Address Tel.

Type of Pipe Required: PVC SDR 35

PERMIT EXPIRES ONE YEAR AFTER DATE OF ISSUE

* Requires separate connections for sewage and storm drain where applicable. Storm water cannot be discharged to a sanitary sewer.

* All work must be inspected and approved by a D.P.W. inspector before backfilling.

* If this connection is to be part of a private service shared jointly with other building owners, attach copy of Recorded Joint Maintenance Agreement.

* Permits can be issued to Industrial and/or Commercial Applicants only upon receipt and approval by the Commissioner of Public Works of required plans and supplemental information.

* In addition, a City-issued Industrial User Discharge Permit and/or a Sewer Extension/Connection Permit issued by the Commonwealth of Massachusetts D.E.P. shall be required by the City for Industrial Discharge into the sewer system.

Industrial User Discharge Permit No. Date

Comm. Mass. Sewer Conn./Ext. Permit No. Date

A Filing and Inspection Fee of \$150.00, plus an Entrance Fee of \$550.00 where applicable, must accompany this application.

Bank # Acushnet Fed. Check # 654 Date: 4/23/04 Receipt # 4566

Other requirements: Inspection Only - Sub at R. Hatfield Rd. Sewer Proj. Sub = 25' x #22.14 = \$350 plus Inspection Permit Fee of \$150.00 Total = \$700.

Contractor/owner must contact Health Dept. re: septic system abandonment.

Connection made to ☒ Sewer ☐ Storm Drain Part of jointly-shared private line ☐ Yes ☒ No

Applicant agrees to abide by the above terms, as well as all pertinent ordinances of the City of New Bedford, and such other special rules as the Commissioner of Public Works may deem necessary

Lawrence D. Worden/Asst
 Commissioner of Public Works

Annette Carreras
 Signature of Property Owner or Representative

INSPECTOR'S REPORT

INSPECTED BY: _____

DATE: _____

COMMENTS: _____

☐ APPROVED ☐ DISAPPROVED

SIGNATURE

SKETCH PLAN

04/23/2003 09:01 0000000000

Massachusetts Electric

A National Grid Company



DATE:

4/23/03

NUMBER OF PAGES:

2

TO:

CITY OF NEW BEDFORD DPW (ANNA)

FAX NUMBER:

SDP 961 3043

FROM:

DAVID CARDOZA

FAX NUMBER:

(508) 897-5690

COMMENTS:

PERMISSION TO PERFORM CITY SEWER
HOOK-UP AT 46 PINE RIDGE ST.

RE-SENDING @ 10:00 am

IF YOU HAVE ANY QUESTIONS REGARDING THIS FAX PLEASE CONTACT

AT:

(508) -



CITY OF NEW BEDFORD
MASSACHUSETTS

DEPARTMENT OF PUBLIC WORKS
ENGINEERING DIVISION
133 WILLIAM STREET, ROOM 303
NEW BEDFORD, MA 02740
Tel: (508) 979-1527
Fax: (508) 961-3043

To Whom It May Concern:

I, DAVID CARDOZA of 46 PINE RIDGE ST NEW BEDFORD being
(Name) (Mailing Address)

Owner of property located at 46 PINE RIDGE ST NEW BEDFORD

Plot _____, Lot _____, hereby agree to allow ANNETTE GARRERAS
(Name)

ACUSHNET, MA to act on my behalf including affixing my
(Mailing Address)

signature in securing permit for:

☒ Sewer/Drain Service Permits
☐ Water Service Permits
☐ Driveway Installation Permits
☐ Sidewalk Installation Permits

I further agree to conform to, and abide by, all City rules and ask regulations applicable to the permit (s) being applied for:

Name

David Cardoza
(Signature)

46 PINE RIDGE ST
(Address)

4/23/03
(Date)

508 922 6466
(Telephone number)

Massachusetts Electric

A National Grid Company



DATE: 4/23/03 NUMBER OF PAGES: 2

TO: CITY OF NEW BEDFORD DAW

FAX NUMBER: 508 961 3043

FROM: DAVID CARDOZA

FAX NUMBER: (508) 897-5690

COMMENTS: PERMISSION TO PERFORM CITY SEWER
HOOK-UP AT 46 PINE RIDGE ST.

IF YOU HAVE ANY QUESTIONS REGARDING THIS FAX PLEASE CONTACT

AT: (508) -



CITY OF NEW BEDFORD MASSACHUSETTS

DEPARTMENT OF PUBLIC WORKS
ENGINEERING DIVISION
133 WILLIAM STREET, ROOM 303
NEW BEDFORD, MA 02740

Tel: (508) 979-1527

Fax: (508) 961-3043

To Whom It May Concern:

I, DAVID CARDOZA of 46 PINE RIDGE ST NEW BEDFORD, being
(Name) (Mailing Address)

Owner of property located at 46 PINE RIDGE ST NEW BEDFORD

Plot _____, Lot _____, hereby agree to allow JEWEL CONST
(Name)

_____ to act on my behalf including affixing my
(Mailing Address)

signature in securing permit for:

☒ Sewer/Drain Service Permits
☐ Water Service Permits
☐ Driveway Installation Permits
☐ Sidewalk Installation Permits

I further agree to conform to, and abide by, all City rules and ask regulations applicable to the permit (s) being applied for:

Name David Cardoza
(Signature)

46 PINE RIDGE ST
(Address)

4/23/03
(Date)

508 922 6466
(Telephone number)

DRAIN

Permit

No. 23360-03

PINERIDGE ST. #46

(E.S.) 570' N. / HATHAWAY RD.

Enters PINERIDGE ST.

Drain Plot No.

From Property of

31-910

