

PERMIT NO.

23359



CITY OF NEW BEDFORD

SEWER AND/OR STORM DRAIN PERMIT

DATE 4/22/03

EXT. GRANTED BY  
DPT# 6130608-  
SEE ATTACHED  
WHITE COPY.

This certifies that permission is granted to

Leon Long 887 Shawmut Ave 50, NB, MA. 508-9976283  
Property Owner Address #883 (W.S.) Tel.

to connect a sewer and/or storm drain located at Shawmut Avenue 120' N. of Pitman Street  
Assessor's Plot 95, Lot 6, to the sewer and/or storm drain in Shawmut Avenue Street  
to be laid in accordance with the conditions in this application and the City of New Bedford ordinances.

TYPE OF USE: ☒ RESIDENTIAL ☐ COMMERICAL ☐ INDUSTRIAL ☐ OTHER

If applicant other than actual property owner, attach Letter of Authorization from Property Owner.

Name n/a Tel.

Mailing Address.

The Bonded Contractor/Drain Layer authorized to perform this work is:

Michael Andrade 435 Mill St NB. 508-998-8270  
Name FRANKLIN Brothers 4393 Akushnet Ave Address Tel. 508-993-3585

Type of Pipe Required: SDR 35 PVC

PERMIT EXPIRES ONE YEAR AFTER DATE OF ISSUE

- \* Requires separate connections for sewage and storm drain where applicable. Storm water cannot be discharged to a sanitary sewer.
- \* All work must be inspected and approved by a D.P.W. inspector before backfilling.
- \* If this connection is to be part of a private service shared jointly with other building owners, attach copy of Recorded Joint Maintenance Agreement.
- \* Permits can be issued to Industrial and/or Commercial Applicants only upon receipt and approval by the Commissioner of Public Works of required plans and supplemental information.
- \* In addition, a City-issued Industrial User Discharge Permit and/or a Sewer Extension/Connection Permit issued by the Commonwealth of Massachusetts D.E.P. shall be required by the City for Industrial Discharge into the sewer system.

Industrial User Discharge Permit No. Date.

Comm. Mass. Sewer Conn./Ext. Permit No. Date.

A Filing and Inspection Fee of \$150.00 plus an Entrance Fee of \$- where applicable, must accompany this application.

Bank # N/A Check # N/A Date: 4- -03 Receipt # (CASH) 466

Other requirements: 8" Sewer 15" Storm Drain They are 28' apart in layout

☒ Sewer

Connection made to

☒ Storm Drain

Part of jointly-shared private line ☐ Yes ☒ No

Applicant agrees to abide by the above terms, as well as all pertinent ordinances of the City of New Bedford, and such other special rules as the Commissioner of Public Works may deem necessary

Commissioner of Public Works

Signature of Property Owner or Representative

# INSPECTOR'S REPORT

INSPECTED BY: Bob Bichel

DATE: 5/19/08

COMMENTS: See attached copy with inspector's signature.

☒ APPROVED

☐ DISAPPROVED

SIGNATURE

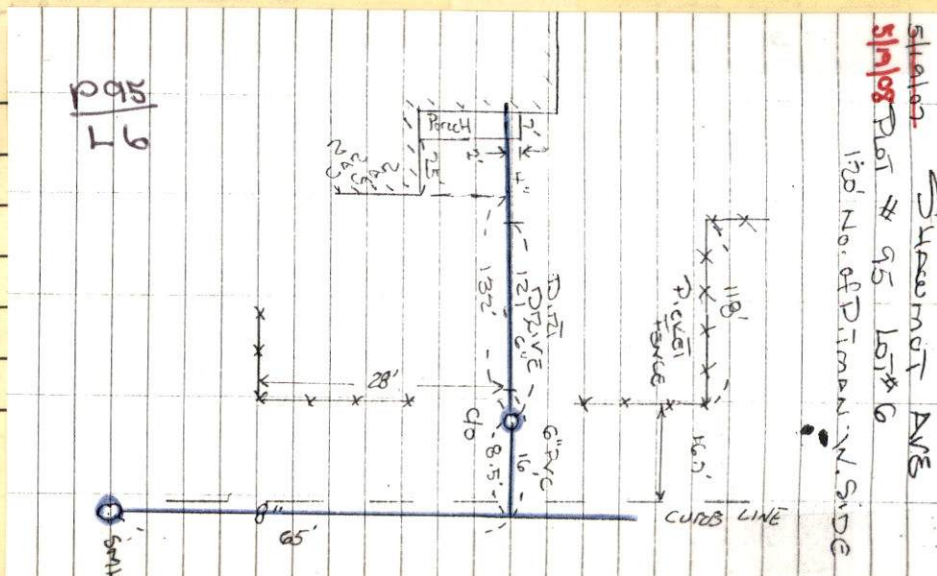

SKETCH PLAN

AP 95 - Lot 6  
New Bedford, MA

Date: 5-10-03 Scale: 1" = 30'

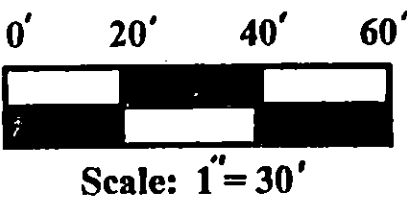

- Notes:
- 1- Existing sewer stub @ el. 117.9 ±.
  - 2- Proposed sewer invert el. @ house is 130.25.

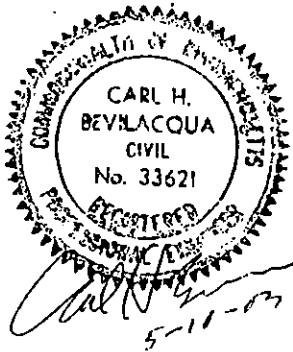

Notify Dig Safe at 1-888-DIG-SAFE prior to construction.  
Utility locations shown are approximate and incomplete.  
All work to conform to applicable state and local regulations.  
Verify all dimensions in the field prior to commencing construction

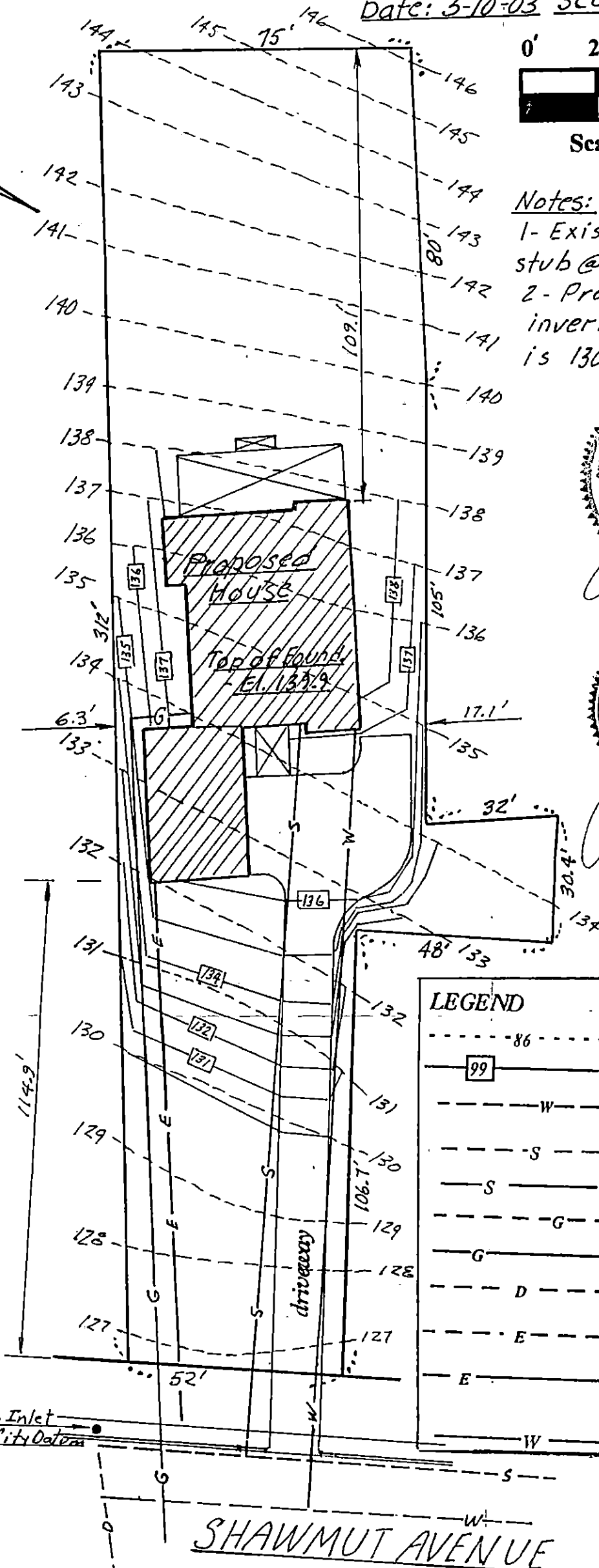

LEGEND	
--- 86 ---	existing contour
[99] ---	proposed contour
--- W ---	existing waterline
--- S ---	existing sanitary sewer
--- S ---	proposed sanitary sewer
--- G ---	existing gas main
--- G ---	proposed gas service
--- D ---	existing drain
--- E ---	existing underground electric & telephone
--- E ---	proposed underground electric & telephone
--- W ---	proposed waterline

Bench Mark - Drain Inlet  
Rim Elev. 126.74 City Datum

SHAWMUT AVENUE

PERMIT NO. 23359

23359



Inspection for Monday

CITY OF NEW BEDFORD

DATE 6/30/08 4/22/03

SEWER AND/OR STORM DRAIN PERMIT

5/19/08 1P.M.

This certifies that permission is granted to  
Leon Long 887 Shawmut Ave NB MA 01901  
Property Owner Address Tel. 508-9976283

to connect a sewer and/or storm drain located at Shawmut Avenue 120' N. of Pitman Street  
Assessor's Plot 95, Lot 6, to the sewer and/or storm drain in Shawmut Avenue Street

to be laid in accordance with the conditions in this application and the City of New Bedford ordinances.

TYPE OF USE: ☒ RESIDENTIAL ☐ COMMERICAL ☐ INDUSTRIAL ☐ OTHER

If applicant other than actual property owner, attach Letter of Authorization from Property Owner.

Name n/a Tel.

Mailing Address.

The Bonded Contractor/Drain Layer authorized to perform this work is:

Michael Andrade 435 Mill St NB 01901  
Name FRANKLIN Brothers 4393 Acushnet Ave Address Tel. 508-998-8270 508-993-3585

Type of Pipe Required: SDR 35 PVC

PERMIT EXPIRES ONE YEAR AFTER DATE OF ISSUE

- \* Requires separate connections for sewage and storm drain where applicable. Storm water cannot be discharged to a sanitary sewer.
- \* All work must be inspected and approved by a D.P.W. inspector before backfilling.
- \* If this connection is to be part of a private service shared jointly with other building owners, attach copy of Recorded Joint Maintenance Agreement.
- \* Permits can be issued to Industrial and/or Commercial Applicants only upon receipt and approval by the Commissioner of Public Works of required plans and supplemental information.
- \* In addition, a City-issued Industrial User Discharge Permit and/or a Sewer Extension/Connection Permit issued by the Commonwealth of Massachusetts D.E.P. shall be required by the City for Industrial Discharge into the sewer system.

Industrial User Discharge Permit No. Date.

Comm. Mass. Sewer Conn./Ext. Permit No. Date.

A Filing and Inspection Fee of \$150.00 plus an Entrance Fee of \$... where applicable, must accompany this application.

Bank # N/A Check # N/A Date: 4- -03 Receipt # (CASH) 466

Other requirements: 8" Sewer 15" Storm Drain They are 28' apart in layout.

Connection made to ☒ Sewer ☒ Storm Drain Part of jointly-shared private line ☐ Yes ☒ No

Applicant agrees to abide by the above terms, as well as all pertinent ordinances of the City of New Bedford, and such other special rules as the Commissioner of Public Works may deem necessary

Commissioner of Public Works

Signature of Property Owner or Representative

### INSPECTOR'S REPORT

INSPECTED BY: [Signature]

DATE: 5/19/08

COMMENTS:

☒ APPROVED ☐ DISAPPROVED

SIGNATURE

31-746

Rec'd 7/3/08

Mr. Long wants to install the sewer / storm drain in May. (June the latest) Will we grant the extension? May

SKETCH PLAN

Site Plan - Proposed House  
AP 95 - Lot 6  
New Bedford, MA

Date: 5-10-03 Scale: 1" = 30'

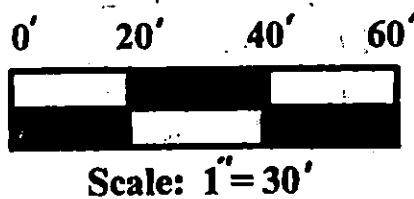

Notes:

- 1- Existing sewer stub @ el. 117.9 ±.
- 2- Proposed sewer invert el. @ house is 130.25.

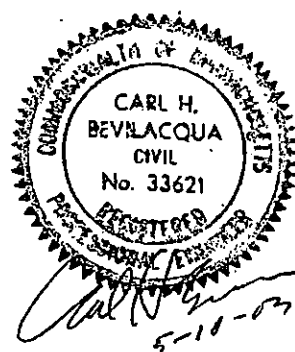

Utility locations shown are approximate and incomplete.  
 All work to conform to applicable state and local regulations.  
 Verify all dimensions in the field prior to commencing construction

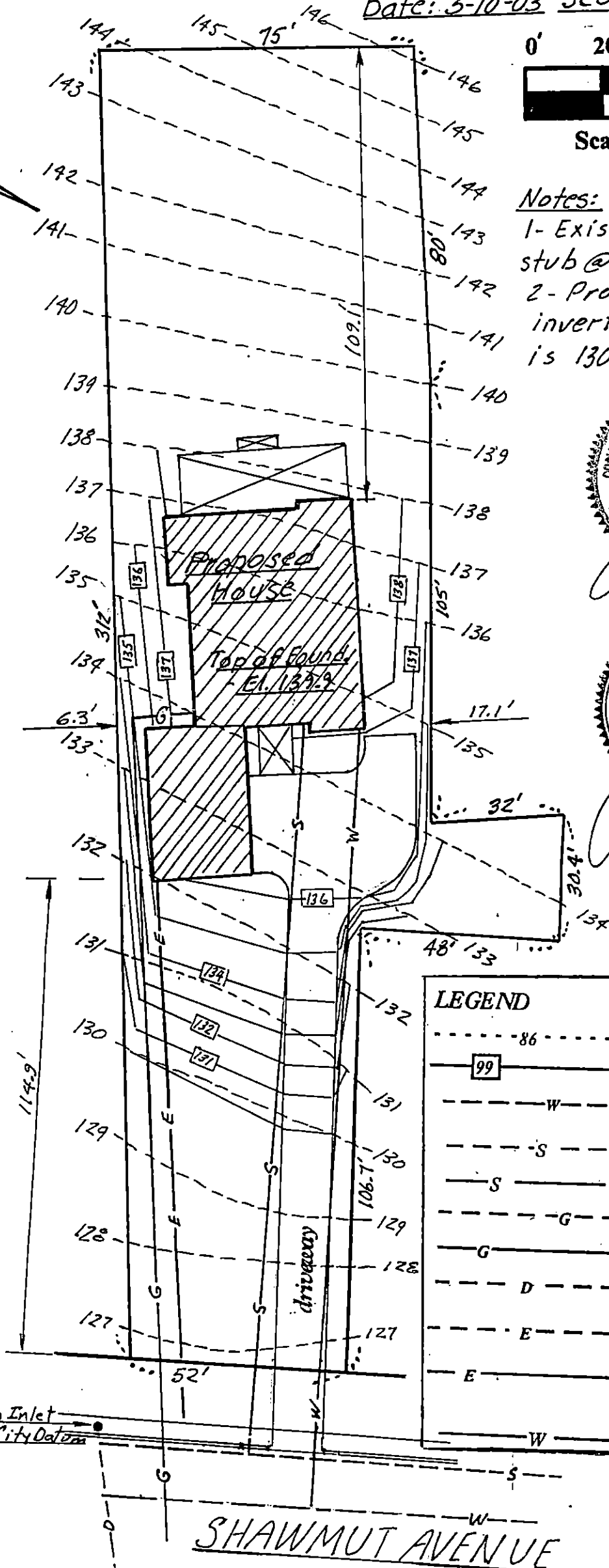

**LEGEND**

- 86 --- existing contour
- 99 --- proposed contour
- W --- existing waterline
- S --- existing sanitary sewer
- S --- proposed sanitary sewer
- G --- existing gas main
- G --- proposed gas service
- D --- existing drain
- E --- existing underground electric & telephone
- E --- proposed underground electric & telephone
- W --- proposed waterline

Pench Mark - Drain Inlet  
 Rim Elev. 126.74 City Datum

SHAWMUT AVENUE

SCOTT FRANKLIN.

Hand-drawn site plan of a property at the intersection of Shawmut Ave and Smith St. The plan shows a rectangular lot with a driveway on the left side. Key dimensions include a lot width of 16.9 feet, a driveway width of 6 feet, and a driveway length of 28 feet. A 6.5-foot curb is shown along the bottom boundary. A north arrow points towards the top right. The property is labeled 'SHAWMUT AVE' and 'SMITH ST'.

5119107 SHAWNOT AVE

PLOT # 95 LOT # 6

120' No. of P. Man. W. Side

CURB LINE

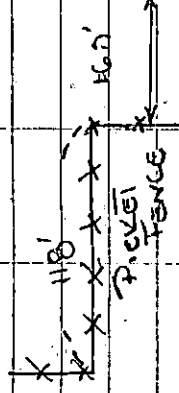

120' DRIVE

120' DRIVE

120' DRIVE

120' DRIVE

120' DRIVE

120' DRIVE

120' DRIVE

120' DRIVE

120' DRIVE

120' DRIVE

120' DRIVE

120' DRIVE

120' DRIVE

120' DRIVE

120' DRIVE

120' DRIVE

120' DRIVE

120' DRIVE

120' DRIVE

⑩

SEWER REPAIR # 23359

CONTRACT DURING

CONTRACTOR: SCOTT FRANKLIN

76  
56  
132

42  
76  
118  
121

81  
76  
157  
157  
25

50' 50' 50'

PERMIT NO.

23359



CITY OF NEW BEDFORD

DATE 6/30/08 4/22/03

SEWER AND/OR STORM DRAIN PERMIT

This certifies that permission is granted to

Leon Long 887 Shawmut Ave NB MA 508-9976283  
Property Owner Address #883 (W.S.) Tel.

to connect a sewer and/or storm drain located at Shawmut Avenue 120' N. of Pitman Street  
Assessor's Plot 95, Lot 6, to the sewer and/or storm drain in Shawmut Avenue Street  
to be laid in accordance with the conditions in this application and the City of New Bedford ordinances.

TYPE OF USE: ☒ RESIDENTIAL ☐ COMMERICAL ☐ INDUSTRIAL ☐ OTHER

If applicant other than actual property owner, attach Letter of Authorization from Property Owner.

Name n/a Tel.

Mailing Address

The Bonded Contractor/Drain Layer authorized to perform this work is:

Michael Andrade 435 Mill St NB 508-998-8270  
Name FRANKLIN Brothers 4393 Acushnet Ave Address 508-993-3585 Tel.

Type of Pipe Required: SDR 35 PVC

PERMIT EXPIRES ONE YEAR AFTER DATE OF ISSUE

- \* Requires separate connections for sewage and storm drain where applicable. Storm water cannot be discharged to a sanitary sewer.
- \* All work must be inspected and approved by a D.P.W. inspector before backfilling.
- \* If this connection is to be part of a private service shared jointly with other building owners, attach copy of Recorded Joint Maintenance Agreement.
- \* Permits can be issued to Industrial and/or Commercial Applicants only upon receipt and approval by the Commissioner of Public Works of required plans and supplemental information.
- \* In addition, a City-issued Industrial User Discharge Permit and/or a Sewer Extension/Connection Permit issued by the Commonwealth of Massachusetts D.E.P. shall be required by the City for Industrial Discharge into the sewer system.

Industrial User Discharge Permit No. Date

Comm. Mass. Sewer Conn./Ext. Permit No. Date

A Filing and Inspection Fee of \$150.00 plus an Entrance Fee of \$ where applicable, must accompany this application.

Bank # N/A Check # N/A Date: 4- -03 Receipt # (CASH) 466

Other requirements: 8" Sewer 15" Storm Drain They are 28' apart in layout

Connection made to ☒ Sewer ☒ Storm Drain Part of jointly-shared private line ☐ Yes ☒ No

Applicant agrees to abide by the above terms, as well as all pertinent ordinances of the City of New Bedford, and such other special rules as the Commissioner of Public Works may deem necessary

Commissioner of Public Works

Signature of Property Owner or Representative

INSPECTOR'S REPORT

INSPECTED BY:

DATE:

COMMENTS:

☐ APPROVED ☐ DISAPPROVED

SIGNATURE

SKETCH PLAN

Mr. Long wants to install the sewer/storm drain in May. (June the latest) Will we grant the extension? Mary

Site Plan - Proposed House  
AP 95 - Lot 6  
New Bedford, MA

Date: 5-10-03 Scale: 1" = 30'

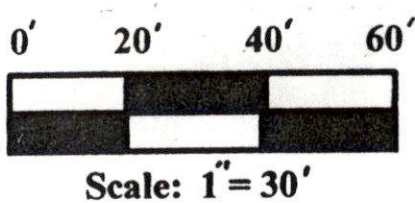

- Notes:
- 1- Existing sewer stub @ el. 117.9 ±.
  - 2- Proposed sewer invert el. @ house is 130.25.



Notify Dig Safe at 1-888-DIG-SAFE prior to construction.  
Utility locations shown are approximate and incomplete.  
All work to conform to applicable state and local regulations.  
Verify all dimensions in the field prior to commencing construction

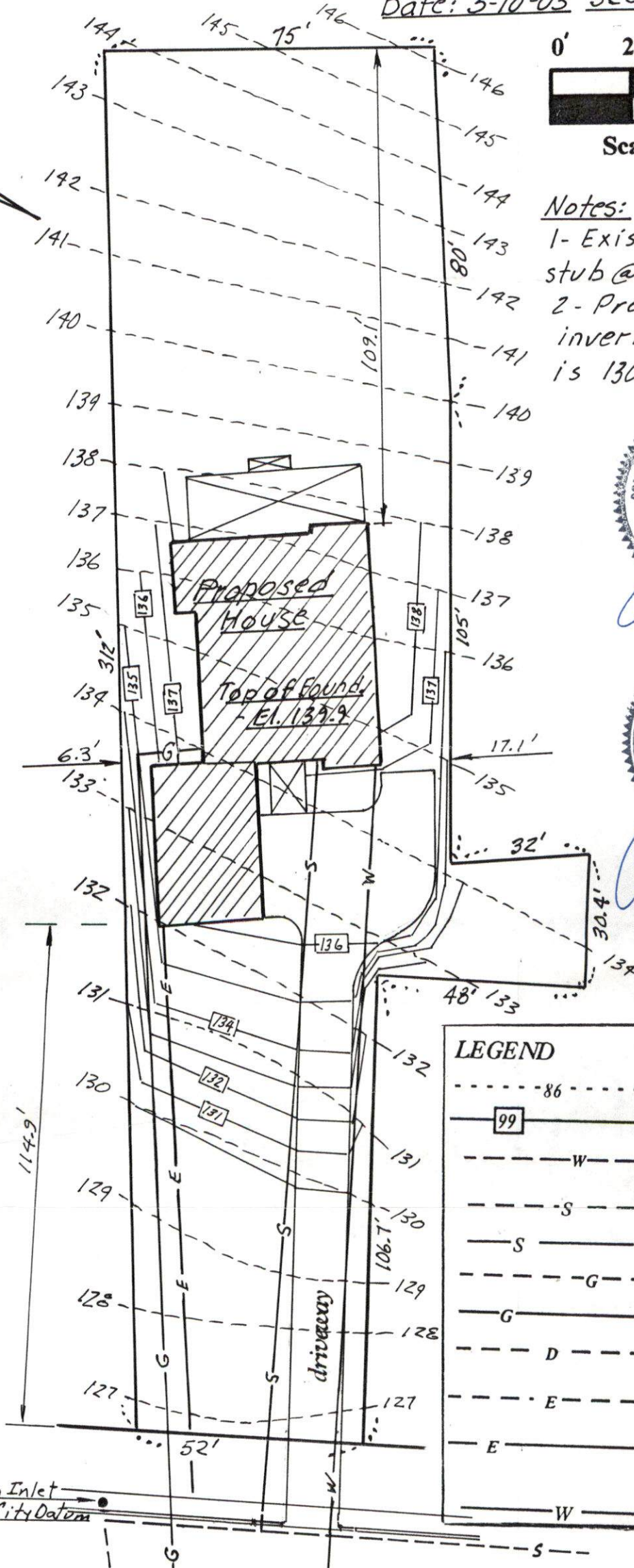

LEGEND	
--- 86 ---	existing contour
[99] ---	proposed contour
--- W ---	existing waterline
--- S ---	existing sanitary sewer
--- S ---	proposed sanitary sewer
--- G ---	existing gas main
--- G ---	proposed gas service
--- D ---	existing drain
--- E ---	existing underground electric & telephone
--- E ---	proposed underground electric & telephone
--- W ---	proposed waterline

Bench Mark - Drain Inlet  
Rim Elev. 126.74 City Datum

SHAWMUT AVENUE

PERMIT NO. .

23359



CITY OF NEW BEDFORD

DATE.....6/30/08  
4/22/03

SEWER AND/OR STORM DRAIN PERMIT

This certifies that permission is granted to

Leon Long 881 Shawmut Ave. NB MA 774 263 469  
Property Owner Address Tel. 508-9976283

to connect a sewer and/or storm drain located at Shawmut Avenue 120' N. of Pitman Street  
Assessor's Plot 25, Lot 6, to the sewer and/or storm drain in Shawmut Avenue Street

to be laid in accordance with the conditions in this application and the City of New Bedford ordinances.

TYPE OF USE: ☒ RESIDENTIAL ☐ COMMERICAL ☐ INDUSTRIAL ☐ OTHER 440 gpd

If applicant other than actual property owner, attach Letter of Authorization from Property Owner.

Name n/a Tel.

Mailing Address.

The Bonded Contractor/Drain Layer authorized to perform this work is:

Michael Andrade 435 Mill St NB 508-998-8270  
Name FRANKLIN Brothers 4393 Acushnet Ave Address Tel. 508-993-3585

Type of Pipe Required: S.D.R. 35 PVC

PERMIT EXPIRES ONE YEAR AFTER DATE OF ISSUE

\* Requires separate connections for sewage and storm drain where applicable. Storm water cannot be discharged to a sanitary sewer.

\* All work must be inspected and approved by a D.P.W. inspector before backfilling.

\* If this connection is to be part of a private service shared jointly with other building owners, attach copy of Recorded Joint Maintenance Agreement.

\* Permits can be issued to Industrial and/or Commercial Applicants only upon receipt and approval by the Commissioner of Public Works of required plans and supplemental information.

\* In addition, a City-issued Industrial User Discharge Permit and/or a Sewer Extension/Connection Permit issued by the Commonwealth of Massachusetts D.E.P. shall be required by the City for Industrial Discharge into the sewer system.

Industrial User Discharge Permit No. Date.

Comm. Mass. Sewer Conn./Ext. Permit No. Date.

A Filing and Inspection Fee of \$150.00 plus an Entrance Fee of \$..... where applicable, must accompany this application.

Bank # N/A Check # N/A Date: 4- -03 Receipt # (CASH) 466

Other requirements: 8" Sewer 15" Storm Drain They are 28' apart in layout Water and sewer must be 10' apart.

☒ Sewer

Connection made to Part of jointly-shared private line ☐ Yes ☒ No

☒ Storm Drain

Applicant agrees to abide by the above terms, as well as all pertinent ordinances of the City of New Bedford, and such other special rules as the Commissioner of Public Works may deem necessary

Commissioner of Public Works

Signature of Property Owner or Representative

INSPECTOR'S REPORT

INSPECTED BY: \_\_\_\_\_

DATE: \_\_\_\_\_

COMMENTS: \_\_\_\_\_

\_\_\_\_\_

\_\_\_\_\_

\_\_\_\_\_

☐ APPROVED

☐ DISAPPROVED

SIGNATURE

SKETCH PLAN

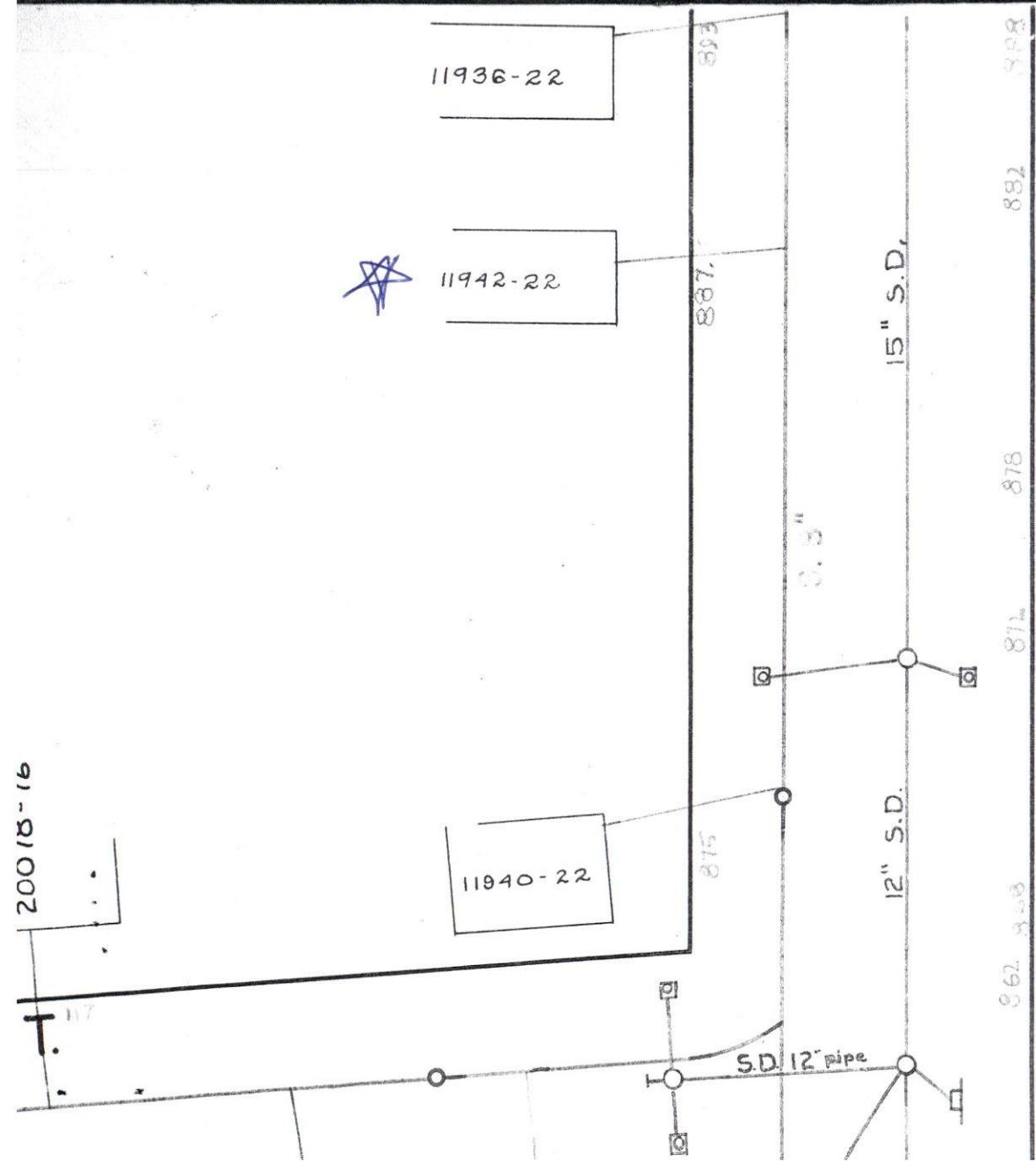

ROAD (BRICKENWOOD)