

PERMIT NO.

23355



CITY OF NEW BEDFORD

DATE 4-16-03

EXP 4-16-04

SEWER AND/OR STORM DRAIN PERMIT

This certifies that permission is granted to

PHILIP ROSE 28 BOWL DR ACUSH, MA 02743 (508) 763-3121
Property Owner Address Tel.

to connect a sewer and/or storm drain located at MILFORD ST. (WS) 225' ± S/BROOKLAWN ST.
Assessor's Plot 114, Lot 365, to the sewer and/or storm drain in MILFORD Street

to be laid in accordance with the conditions in this application and the City of New Bedford ordinances.

TYPE OF USE: ☒ RESIDENTIAL ☐ COMMERICAL ☐ INDUSTRIAL ☐ OTHER

3306PD.

If applicant other than actual property owner, attach Letter of Authorization from Property Owner.

Name N/A Tel.

Mailing Address.

The Bonded Contractor/Drain Layer authorized to perform this work is:

RJ. CANESSA
Name Address Tel.

Type of Pipe Required: PVC SDR 35

PERMIT EXPIRES ONE YEAR AFTER DATE OF ISSUE

* Requires separate connections for sewage and storm drain where applicable. Storm water cannot be discharged to a sanitary sewer.

* All work must be inspected and approved by a D.P.W. inspector before backfilling.

* If this connection is to be part of a private service shared jointly with other building owners, attach copy of Recorded Joint Maintenance Agreement.

* Permits can be issued to Industrial and/or Commercial Applicants only upon receipt and approval by the Commissioner of Public Works of required plans and supplemental information.

* In addition, a City-issued Industrial User Discharge Permit and/or a Sewer Extension/Connection Permit issued by the Commonwealth of Massachusetts D.E.P. shall be required by the City for Industrial Discharge into the sewer system.

Industrial User Discharge Permit No. N/A Date.

Comm. Mass. Sewer Conn./Ext. Permit No. N/A Date.

A Filing and Inspection Fee of \$150.00, plus an Entrance Fee of \$ where applicable, must accompany this application.

Bank # Citizens Bank Check # 319 Date: 4/16/03 Receipt # 1557

Other requirements: INSPECTION ONLY - connecting to 8" sewer - 10" S.D. (17454)

☒ Sewer
Connection made to Part of jointly-shared private line ☐ Yes ☒ No
☒ Storm Drain

Applicant agrees to abide by the above terms, as well as all pertinent ordinances of the City of New Bedford, and such other special rules as the Commissioner of Public Works may deem necessary

Barbara D. Woodman
Commissioner of Public Works

[Signature]
Signature of Property Owner or Representative

INSPECTOR'S REPORT

INSPECTED BY: Kevin S. Connel

DATE: 9-15-03

COMMENTS:

☒ APPROVED ☐ DISAPPROVED

Kevin S. Connel
SIGNATURE

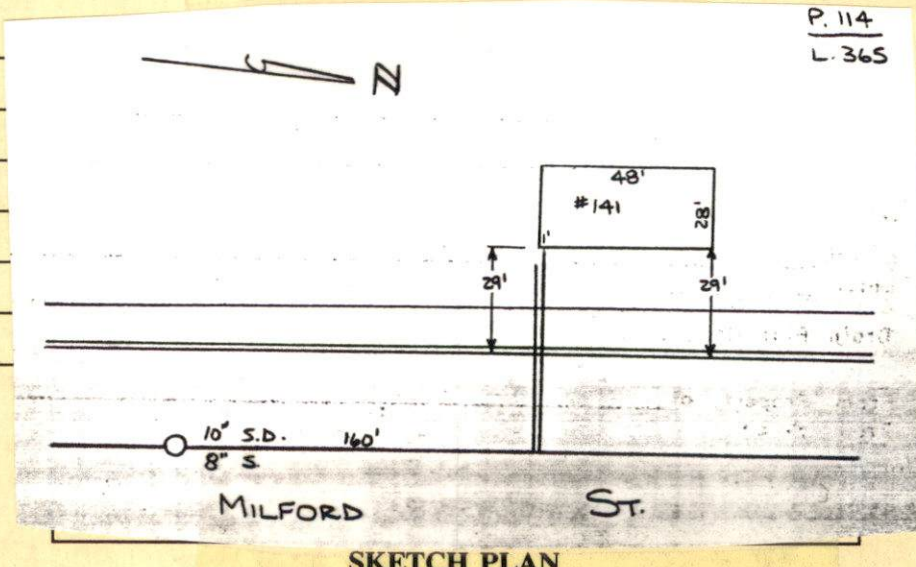

SKETCH PLAN

23355



CITY OF NEW BEDFORD

DATE 4-16-03
EXP 4-16-04

SEWER AND/OR STORM DRAIN PERMIT

This certifies that permission is granted to

PHILIP ROSE 28 BOWL DR ACUSH. MA 02743 (508) 763-3121
Property Owner Address Tel.

to connect a sewer and/or storm drain located at MILFORD ST. (WS) 225' + 5/BROOKLAWN ST.
Assessor's Plot 114, Lot 365, to the sewer and/or storm drain in MILFORD Street

to be laid in accordance with the conditions in this application and the City of New Bedford ordinances.

TYPE OF USE: ☒ RESIDENTIAL ☐ COMMERICAL ☐ INDUSTRIAL ☐ OTHER 3306PD.

If applicant other than actual property owner, attach Letter of Authorization from Property Owner.

Name N/A Tel.

Mailing Address.

The Bonded Contractor/Drain Layer authorized to perform this work is:

RJ CANESSA
Name Address Tel.

Type of Pipe Required: PVC SDR 35

PERMIT EXPIRES ONE YEAR AFTER DATE OF ISSUE

- * Requires separate connections for sewage and storm drain where applicable. Storm water cannot be discharged to a sanitary sewer.
- * All work must be inspected and approved by a D.P.W. inspector before backfilling.
- * If this connection is to be part of a private service shared jointly with other building owners, attach copy of Recorded Joint Maintenance Agreement.
- * Permits can be issued to Industrial and/or Commercial Applicants only upon receipt and approval by the Commissioner of Public Works of required plans and supplemental information.
- * In addition, a City-issued Industrial User Discharge Permit and/or a Sewer Extension/Connection Permit issued by the Commonwealth of Massachusetts D.E.P. shall be required by the City for Industrial Discharge into the sewer system.

Industrial User Discharge Permit No. N/A Date.

Comm. Mass. Sewer Conn./Ext. Permit No. N/A Date.

A Filing and Inspection Fee of \$150.00, plus an Entrance Fee of \$..... where applicable, must accompany this application.

Bank # Citizens Bank Check # 319 Date: 4/16/03 Receipt # 4557

Other requirements: INSPECTION ONLY - connecting to 8" sewer & 10" S.D. cover & under system.

Connection made to ☒ Sewer ☒ Storm Drain Part of jointly-shared private line ☐ Yes ☒ No

Applicant agrees to abide by the above terms, as well as all pertinent ordinances of the City of New Bedford, and such other special rules as the Commissioner of Public Works may deem necessary

Lawrence D. Warden
Commissioner of Public Works

Signature of Property Owner or Representative

INSPECTOR'S REPORT

INSPECTED BY: _____

DATE: _____

COMMENTS: _____

☐ APPROVED ☐ DISAPPROVED

SIGNATURE

SKETCH PLAN

#126

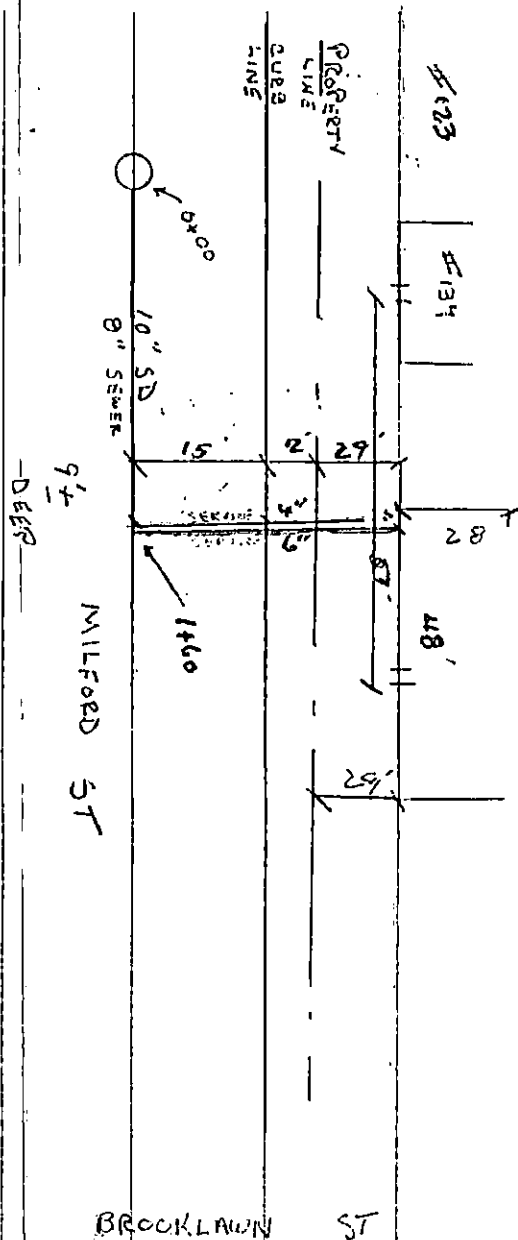

MONDAY

CLOUDY

9-15-03

(52)

MILFORD ST LOT 365, LOT 11-1

SEWER DRAIN INSPECTION
P. J. CANESSA / CONTRACTOR
PERMIT # 23355