

PERMIT NO.

23354



CITY OF NEW BEDFORD

SEWER AND/OR STORM DRAIN PERMIT

DATE 4/15/03

EXP 4/15/04

This certifies that permission is granted to

Sharon J. Potter 3691 Acushnet Ave. N.B. MA 02745
 Property Owner Address Tel. (508) 998-8832

to connect a sewer and/or storm drain located at Acushnet Ave. #3691
 Assessor's Plot 134, Lot 387, to the sewer and/or storm drain in Acushnet Ave. Street

to be laid in accordance with the conditions in this application and the City of New Bedford ordinances.

TYPE OF USE: ☒ RESIDENTIAL ☐ COMMERICAL ☐ INDUSTRIAL ☐ OTHER

4406FD

If applicant other than actual property owner, attach Letter of Authorization from Property Owner.

Name N/A Tel.

Mailing Address.

The Bonded Contractor/Drain Layer authorized to perform this work is:

Arthur Medina 318 Alden Rd. Fairhaven MA 02719 (508) 993-3609
 Name Address Tel.

Type of Pipe Required: PVC SDR 35

PERMIT EXPIRES ONE YEAR AFTER DATE OF ISSUE

* Requires separate connections for sewage and storm drain where applicable. Storm water cannot be discharged to a sanitary sewer.

* All work must be inspected and approved by a D.P.W. inspector before backfilling.

* If this connection is to be part of a private service shared jointly with other building owners, attach copy of Recorded Joint Maintenance Agreement.

* Permits can be issued to Industrial and/or Commercial Applicants only upon receipt and approval by the Commissioner of Public Works of required plans and supplemental information.

* In addition, a City-issued Industrial User Discharge Permit and/or a Sewer Extension/Connection Permit issued by the Commonwealth of Massachusetts D.E.P. shall be required by the City for Industrial Discharge into the sewer system.

Industrial User Discharge Permit No. Date.

Comm. Mass. Sewer Conn./Ext. Permit No. Date.

A Filing and Inspection Fee of \$150., plus an Entrance Fee of \$850. where applicable, must accompany this application.

Bank # Compass Bank Check # 656 Date: 4/15/03 Receipt # 4556

Other requirements: Inspection Only - Acushnet Ave. Sewer Ext. II 34' x 22' = \$850.00 Permit Fee = \$150.00 Total = \$1000.00. Permit must contact Health Dept. to follow up on abandonment application.

Connection made to ☒ Sewer ☐ Storm Drain Part of jointly-shared private line ☐ Yes ☒ No

Applicant agrees to abide by the above terms, as well as all pertinent ordinances of the City of New Bedford, and such other special rules as the Commissioner of Public Works may deem necessary

Lawrence D. Worthington
 Commissioner of Public Works

Sharon J. Potter
 Signature of Property Owner or Representative

INSPECTOR'S REPORT

INSPECTED BY:

DATE: 6-25-03

COMMENTS:

☒ APPROVED ☐ DISAPPROVED

SIGNATURE

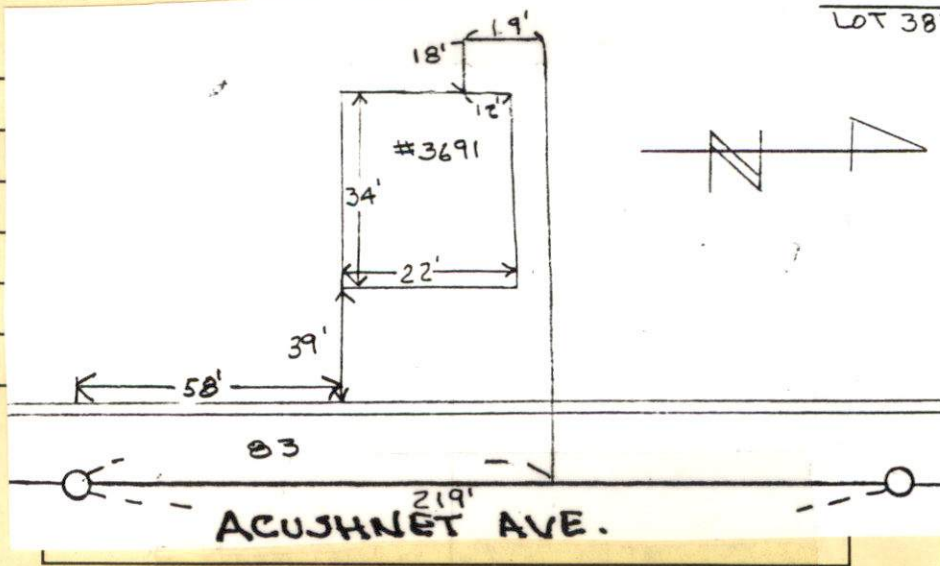

PLOT 131
 LOT 38

PERMIT NO.

23354



CITY OF NEW BEDFORD

SEWER AND/OR STORM DRAIN PERMIT

DATE 4/15/03
EXP 4/15/04

This certifies that permission is granted to

Sharon J. Peters 3691 Acushnet Ave. N.B. MA 02745
Property Owner Address Tel. (508) 998-8832

to connect a sewer and/or storm drain located at Acushnet Ave. #3691
Assessor's Plot 134, Lot 387, to the sewer and/or storm drain in Acushnet Ave. Street

to be laid in accordance with the conditions in this application and the City of New Bedford ordinances.

TYPE OF USE: ☒ RESIDENTIAL ☐ COMMERICAL ☐ INDUSTRIAL ☐ OTHER

4406PD

If applicant other than actual property owner, attach Letter of Authorization from Property Owner.

Name N/A Tel. _____

Mailing Address _____

The Bonded Contractor/Drain Layer authorized to perform this work is:

RJ Canessa 318 Alden Rd. Fairhaven MA 02719 (508) 995-3609
Name PO Box 51643 Address NB, MA 02740 Tel. 993-9508

Type of Pipe Required: PVC SDR 35

PERMIT EXPIRES ONE YEAR AFTER DATE OF ISSUE

- * Requires separate connections for sewage and storm drain where applicable. Storm water cannot be discharged to a sanitary sewer.
- * All work must be inspected and approved by a D.P.W. inspector before backfilling.
- * If this connection is to be part of a private service shared jointly with other building owners, attach copy of Recorded Joint Maintenance Agreement.
- * Permits can be issued to Industrial and/or Commercial Applicants only upon receipt and approval by the Commissioner of Public Works of required plans and supplemental information.
- * In addition, a City-issued Industrial User Discharge Permit and/or a Sewer Extension/Connection Permit issued by the Commonwealth of Massachusetts D.E.P. shall be required by the City for Industrial Discharge into the sewer system.

Industrial User Discharge Permit No. _____ Date _____

Comm. Mass. Sewer Conn./Ext. Permit No. _____ Date _____

A Filing and Inspection Fee of \$ 150., plus an Entrance Fee of \$ 850., where applicable, must accompany this application.

Bank # Compass Bank Check # 656 Date: 4/15/03 Receipt # 4556

Other requirements: Inspection Only - Acushnet Ave. Sewer Ext. II. Stub = 34' x
\$25.14 = \$850.00 Permit Fee = \$150.00 Total = \$1,000.00. Owner must
contact Health Dept. to fill out septic abandonment application.

Connection made to ☒ Sewer Part of jointly-shared private line ☐ Yes ☒ No
☐ Storm Drain

Applicant agrees to abide by the above terms, as well as all pertinent ordinances of the City of New Bedford, and such other special rules as the Commissioner of Public Works may deem necessary

Lawrence D. Worden/ase
Commissioner of Public Works

Sharon J. Peters
Signature of Property Owner or Representative

INSPECTOR'S REPORT

INSPECTED BY: _____

DATE: _____

COMMENTS: _____

☐ APPROVED ☐ DISAPPROVED

SIGNATURE

SKETCH PLAN