

PERMIT NO:

23351



CITY OF NEW BEDFORD

DATE: 4-14-03

SEWER AND/OR STORM DRAIN PERMIT

This certifies that permission is granted to

PAUL SCHOFIELD 1870 MAPLE ST. N DIGHTON MA 02764
 Property Owner Address Tel (508) 699-5777

to connect a sewer and/or storm drain located at DUFFEE ST (NS) 110' ± W/ WHITLOW ST.

Assessor's Plot: 82, Lot: 304, to the sewer and/or storm drain in DUFFEE ST Street

to be laid in accordance with the conditions in this application and the City of New Bedford ordinances.

TYPE OF USE: ☒ RESIDENTIAL ☐ COMMERICAL ☐ INDUSTRIAL ☐ OTHER

330 GPD

If applicant other than actual property owner, attach Letter of Authorization from Property Owner.

Name ANN MONTEIRO Tel (508) 353-0440

Mailing Address P.O. BOX 934 ASSONET MA 02702

The Bonded Contractor/Drain Layer authorized to perform this work is:

(SCOTT) FRANKLIN BROS. 4393 ACUSHNET AVE. NB MA (508) 998-8270
 Name Address Tel.

Type of Pipe Required: PVC SDR 35

PERMIT EXPIRES ONE YEAR AFTER DATE OF ISSUE

* Requires separate connections for sewage and storm drain where applicable. Storm water cannot be discharged to a sanitary sewer.

* All work must be inspected and approved by a D.P.W. inspector before backfilling.

* If this connection is to be part of a private service shared jointly with other building owners, attach copy of Recorded Joint Maintenance Agreement.

* Permits can be issued to Industrial and/or Commercial Applicants only upon receipt and approval by the Commissioner of Public Works of required plans and supplemental information.

* In addition, a City-issued Industrial User Discharge Permit and/or a Sewer Extension/Connection Permit issued by the Commonwealth of Massachusetts D.E.P. shall be required by the City for Industrial Discharge into the sewer system.

Industrial User Discharge Permit No. N/A Date

Comm. Mass. Sewer Conn./Ext. Permit No. N/A Date

A Filing and Inspection Fee of \$150.00, plus an Entrance Fee of \$ where applicable, must accompany this application.

Bank # SOVEREIGN BANK Check # 144 Date: 4-14-03 Receipt # 4554

Other requirements: INSPECTION ONLY

☒ Sewer

Connection made to

Part of jointly-shared private line ☐ Yes ☒ No

☐ Storm Drain

Applicant agrees to abide by the above terms, as well as all pertinent ordinances of the City of New Bedford, and such other special rules as the Commissioner of Public Works may deem necessary

Commissioner of Public Works

Signature of Property Owner or Representative

INSPECTOR'S REPORT

INSPECTED BY: Peter Scioscia

DATE: 5/13/04

COMMENTS:

☒ APPROVED

☐ DISAPPROVED

SIGNATURE

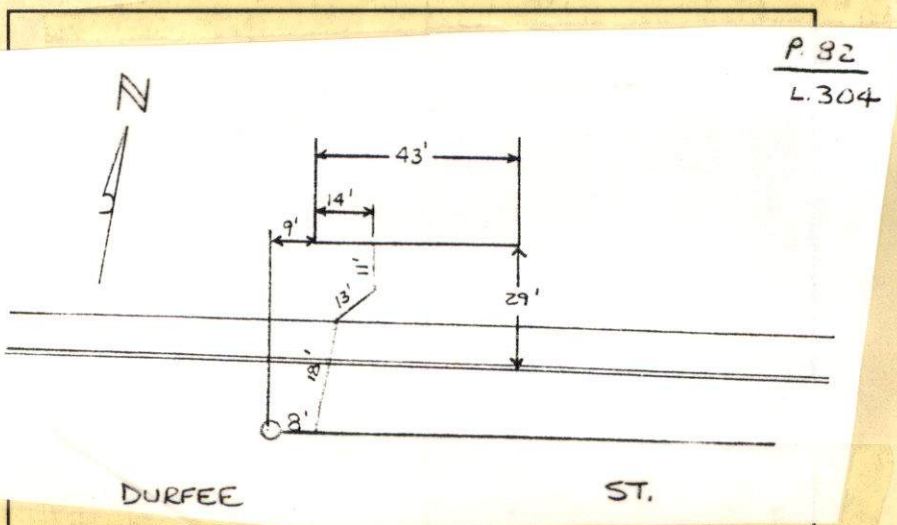

SKETCH PLAN

FRONT: 15'
SIDE: 12' REAR: 30'
OPPOSITE SIDE: 8'

MAP #82, LOT #152
N/F
LOUISE R. MENDES

N 8°-23'-55" E 150.00'

72.75'

LOT 304

77

①

46.4 / 8,000 Sq.Ft.

6.9
NOTE: REFER
APPEALS DE

N 14°-58'-25" W 100.00'

MAP #82, LOT #238
N/F
CEDAR RIDGE REALTY TRUST II

PROPOSED SINGLE
FAMILY DWELLING

DRIVEWAY

WATER SV.

SIDEWALK

EDGE OF CURBING

PROPOSED CURB
CUT-LOCATION

PROPOSED 6" SDR-
35-PVC SEWER PIPE

DURFEE STRE

PERMIT NO.

23351



CITY OF NEW BEDFORD

SEWER AND/OR STORM DRAIN PERMIT

DATE 4-14-03
EXT. EXP. 6/30/04

This certifies that permission is granted to
PAUL SCHOFIELD 1870 MAPLE ST. N DIGHTON MA 02784
Property Owner Address Tel (508) 699-5777
to connect a sewer and/or storm drain located at DUFFEE ST (NS) 110' ± N/ WHITLOW ST.
Assessor's Plot 82, Lot 304, to the sewer and/or storm drain in DUFFEE ST Street
to be laid in accordance with the conditions in this application and the City of New Bedford ordinances.

TYPE OF USE: ☒ RESIDENTIAL ☐ COMMERICAL ☐ INDUSTRIAL ☐ OTHER 330 GPD

If applicant other than actual property owner, attach Letter of Authorization from Property Owner.

Name ANN MONTEIRO Tel (508) 353-0440

Mailing Address P.O. BOX 934 ASSONET MA 02702

The Bonded Contractor/Drain Layer authorized to perform this work is:

(SCOTT) FRANKLIN BROS. 4393 ACUSHNET AVE. NB. MA (508) 998-8270
Name Address Tel.

Type of Pipe Required: PVC SDR 35

PERMIT EXPIRES ONE YEAR AFTER DATE OF ISSUE

- * Requires separate connections for sewage and storm drain where applicable. Storm water cannot be discharged to a sanitary sewer.
- * All work must be inspected and approved by a D.P.W. inspector before backfilling.
- * If this connection is to be part of a private service shared jointly with other building owners, attach copy of Recorded Joint Maintenance Agreement.
- * Permits can be issued to Industrial and/or Commercial Applicants only upon receipt and approval by the Commissioner of Public Works of required plans and supplemental information.
- * In addition, a City-issued Industrial User Discharge Permit and/or a Sewer Extension/Connection Permit issued by the Commonwealth of Massachusetts D.E.P. shall be required by the City for Industrial Discharge into the sewer system.

Industrial User Discharge Permit No. N/A Date

Comm. Mass. Sewer Conn./Ext. Permit No. N/A Date

A Filing and Inspection Fee of \$150.00, plus an Entrance Fee of \$150.00 where applicable, must accompany this application. ^{SEE ATTACHED RCPT.}

Bank # SOVEREIGN BANK Check # 144 Date: 4-14-03 Receipt # 4554

Other requirements: INSPECTION ONLY

☒ Sewer

Connection made to

Part of jointly-shared private line ☐ Yes ☒ No

☐ Storm Drain

Applicant agrees to abide by the above terms, as well as all pertinent ordinances of the City of New Bedford, and such other special rules as the Commissioner of Public Works may deem necessary

Commissioner of Public Works

Signature of Property Owner or Representative

INSPECTOR'S REPORT

INSPECTED BY:

DATE:

COMMENTS:

☐ APPROVED

☐ DISAPPROVED

SIGNATURE

SKETCH PLAN



CITY OF NEW BEDFORD
MASSACHUSETTS

DEPARTMENT OF PUBLIC WORKS
ENGINEERING DIVISION
133 WILLIAM STREET, ROOM 303
NEW BEDFORD, MA 02740
Tel: (508) 979-1527
Fax: (508) 961-3043

To Whom It May Concern:

I, Paul Schofield 1870 Maple St. N. Dighton, MA 02764, being
(Name) (Mailing Address)

Owner of property located at 175 Durfee St. New Bedford, MA.

Plot 82, Lot 304, hereby agree to allow Ann Monteiro or Gerald Shahdan
(Name)

P.O. Box 934 Assonet MA. 02702 to act on my behalf including affixing my
(Mailing Address)

signature in securing permit for:

XX Sewer/Drain Service Permits
XX Water Service Permits
XX Driveway Installation Permits
XX Sidewalk Installation Permits

I further agree to conform to, and abide by, all City rules and ask regulations applicable to the permit (s) being applied for:

Name

(Signature)

1680 Maple St N. Dighton, MA 02764
(Address)

3/17/03

(Date)

(508) 699-5777

(Telephone number)