

PERMIT NO.

CITY OF NEW BEDFORD

DATE 4-8-03

EXPIRED



SEWER AND/OR STORM DRAIN PERMIT

23348

REPLACED BY 23635

This certifies that permission is granted to

Susan DeTerra 818 Tarkiln Hill Rd NB. 508-995-0033
Property Owner Address Tel.

to connect a sewer and/or storm drain located at 818 TARKILN HILL RD.

Assessor's Plot 125B., Lot 350, to the sewer and/or storm drain in TARKILN HILL RD. Street

to be laid in accordance with the conditions in this application and the City of New Bedford ordinances.

TYPE OF USE: ☒ RESIDENTIAL ☐ COMMERICAL ☐ INDUSTRIAL ☐ OTHER

330 GPD.

If applicant other than actual property owner, attach Letter of Authorization from Property Owner.

Name Tel.

Mailing Address

The Bonded Contractor/Drain Layer authorized to perform this work is:

Scott Franklin 4393 Acushnet Ave. NB 508-998-8270
Name Address Tel.

Type of Pipe Required: PVC SDR 35

PERMIT EXPIRES ONE YEAR AFTER DATE OF ISSUE

- * Requires separate connections for sewage and storm drain where applicable. Storm water cannot be discharged to a sanitary sewer.
- * All work must be inspected and approved by a D.P.W. inspector before backfilling.
- * If this connection is to be part of a private service shared jointly with other building owners, attach copy of Recorded Joint Maintenance Agreement.
- * Permits can be issued to Industrial and/or Commercial Applicants only upon receipt and approval by the Commissioner of Public Works of required plans and supplemental information.
- * In addition, a City-issued Industrial User Discharge Permit and/or a Sewer Extension/Connection Permit issued by the Commonwealth of Massachusetts D.E.P. shall be required by the City for Industrial Discharge into the sewer system.

Industrial User Discharge Permit No. N/A Date

Comm. Mass. Sewer Conn./Ext. Permit No. N/A Date

A Filing and Inspection Fee of \$150.00, plus an Entrance Fee of \$..... where applicable, must accompany this application.

Bank # Compass Check # 852 Date: 4-8-03 Receipt # 4543

Other requirements: MUST INSTALL 8" MIN LINE FROM MANHOLE IN FRONT OF # 834 SE 180' ± TO A TERMINATION MANHOLE AT CENTER OF LENOX ST (BOS) TO BE BUILT. MUST RECONNECT # 816. MUST CONTACT HEALTH DEPT. OF SEPTIC ABANDONMENT. Work will be per requirement, see attached sketch.

Connection made to ☒ Sewer ☐ Storm Drain Part of jointly-shared private line ☐ Yes ☒ No

Applicant agrees to abide by the above terms, as well as all pertinent ordinances of the City of New Bedford, and such other special rules as the Commissioner of Public Works may deem necessary

Commissioner of Public Works

Signature of Property Owner or Representative

INSPECTOR'S REPORT

INSPECTED BY:

DATE:

COMMENTS:

☐ APPROVED ☐ DISAPPROVED

SIGNATURE

SKETCH PLAN

PERMIT NO.

23348



CITY OF NEW BEDFORD

DATE 4-8-03

SEWER AND/OR STORM DRAIN PERMIT

This certifies that permission is granted to

Susan DeTerra 818 Tarkiln Hill Rd NB 508-995-0033
Property Owner Address Tel.

to connect a sewer and/or storm drain located at 818 TARKILN HILL RD.
Assessor's Plot 125B., Lot 350, to the sewer and/or storm drain in TARKILN HILL RD. Street
to be laid in accordance with the conditions in this application and the City of New Bedford ordinances.

TYPE OF USE: ☒ RESIDENTIAL ☐ COMMERICAL ☐ INDUSTRIAL ☐ OTHER 330 GPD.

If applicant other than actual property owner, attach Letter of Authorization from Property Owner.

Name Tel.

Mailing Address.

The Bonded Contractor/Drain Layer authorized to perform this work is:

Scott Franklin 4393 Acushnet Ave NB 508-998-8270
Name Address Tel.

Type of Pipe Required: PVC SDR 35

PERMIT EXPIRES ONE YEAR AFTER DATE OF ISSUE

- * Requires separate connections for sewage and storm drain where applicable. Storm water cannot be discharged to a sanitary sewer.
- * All work must be inspected and approved by a D.P.W. inspector before backfilling. 330 gal.
- * If this connection is to be part of a private service shared jointly with other building owners, attach copy of Recorded Joint Maintenance Agreement.
- * Permits can be issued to Industrial and/or Commercial Applicants only upon receipt and approval by the Commissioner of Public Works of required plans and supplemental information.
- * In addition, a City-issued Industrial User Discharge Permit and/or a Sewer Extension/Connection Permit issued by the Commonwealth of Massachusetts D.E.P. shall be required by the City for Industrial Discharge into the sewer system.

Industrial User Discharge Permit No. N/A Date.
Comm. Mass. Sewer Conn./Ext. Permit No. N/A Date.

A Filing and Inspection Fee of \$150.00 plus an Entrance Fee of \$ where applicable, must accompany this application.

Bank # Compass Check # 852 Date: 4-8-03 Receipt # 4543

Other requirements: MUST INSTALL 8" MIN. LINE FROM MANHOLE IN FRONT OF # 834 SE 180' ± TO
a termination MANHOLE AT CENTER OF LENOX ST (BOS) TO BE BUILT. MUST RECONNECT # 816
MUST CONTACT HEALTH DEPT. OF SEPTIC ABANDONMENT. Work waived per requirement.
See attached sketch.

Connection made to ☒ Sewer ☐ Storm Drain
Part of jointly-shared private line ☐ Yes ☒ No

Applicant agrees to abide by the above terms, as well as all pertinent ordinances of the City of New Bedford, and such other special rules as the Commissioner of Public Works may deem necessary

Lawrence D. Woodhouse
Commissioner of Public Works

Susan DeTerra
Signature of Property Owner or Representative

INSPECTOR'S REPORT

INSPECTED BY: Kevin Cornell
DATE: Aug. 25, 2005
COMMENTS:

☒ APPROVED ☐ DISAPPROVED

Kevin Cornell
SIGNATURE

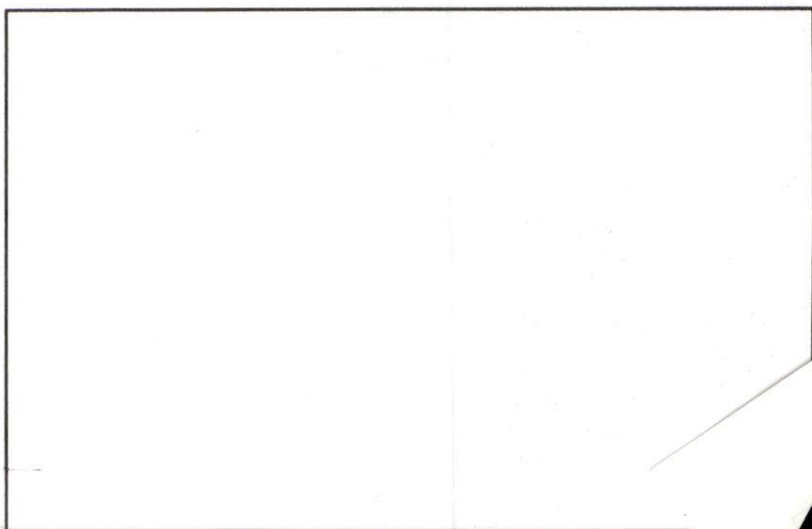

SKETCH PLAN

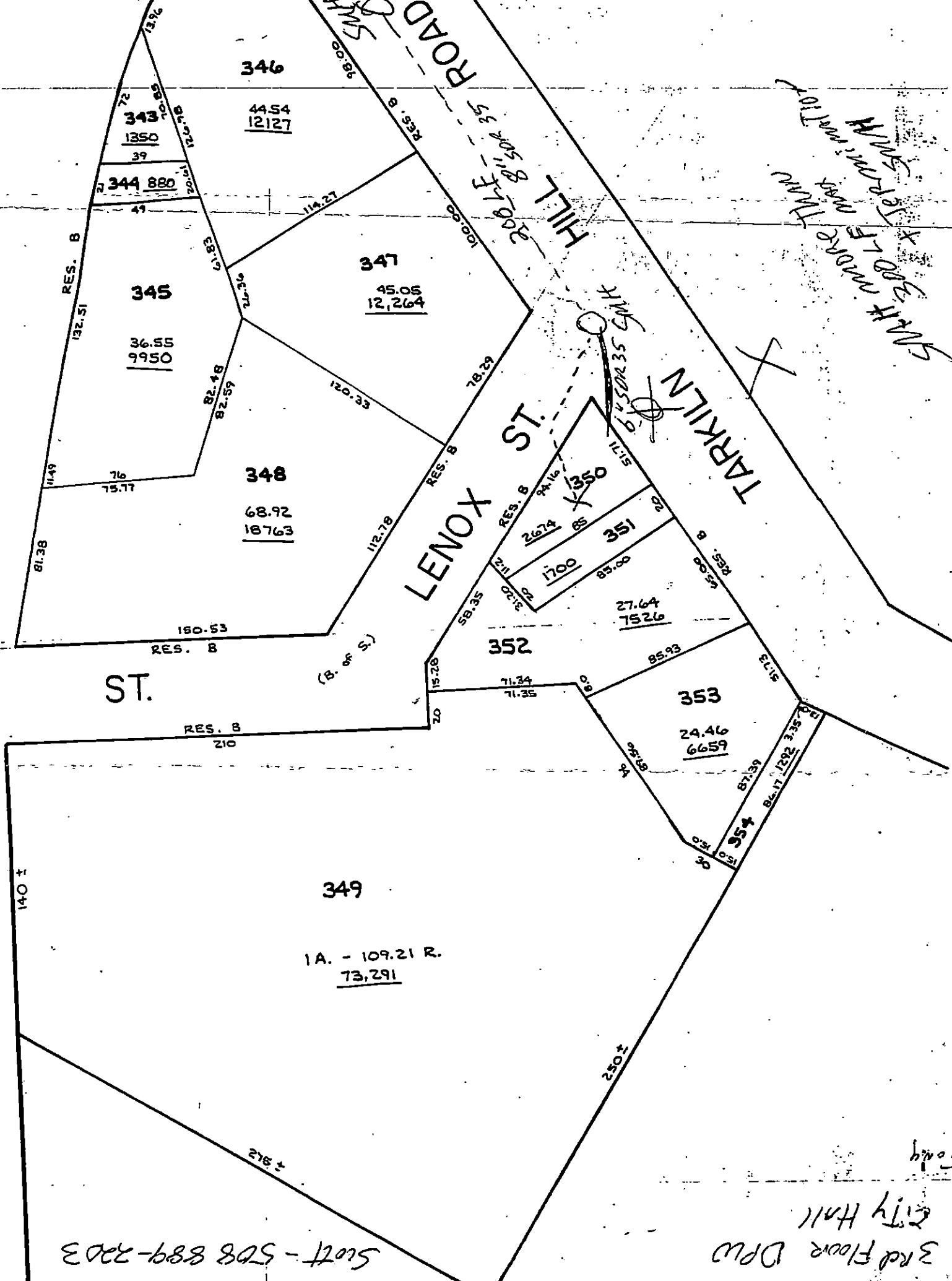

Handwritten notes in the top right corner: "X 100 ft. more", "more than", "X 100 ft. more", "more than".

500 ft - 508 889-2203

3rd Floor DPW
City Hall