

PERMIT NO.

23347



(508) 979-1527

CITY OF NEW BEDFORD

DATE 4/8/03
EXP 4/8/04

SEWER AND/OR STORM DRAIN PERMIT

This certifies that permission is granted to

W. Earl Day / Mr. J. of 1115 W. 100th St. do Harold W. Martin, EXEC. Director
Property Owner Address 170 Cedar St. NB MA 02710 Tel. (508) 993-6119
to connect a sewer and/or storm drain located at Mt Pleasant St # 833 (W.S.) 20' S. 100th St.
Assessor's Plot 123A, Lot 159, to the sewer and/or storm drain in Cox St. side Street

to be laid in accordance with the conditions in this application and the City of New Bedford ordinances.

TYPE OF USE: ☐ RESIDENTIAL ☒ COMMERCIAL ☐ INDUSTRIAL ☐ OTHER

If applicant other than actual property owner, attach Letter of Authorization from Property Owner. Stub at R.

Name N/A Tel. RECEIVED

Mailing Address

The Bonded Contractor/Drain Layer authorized to perform this work is:

APR 23 2003

DEPT. OF PUBLIC WORKS
NEW BEDFORD, MASS

Name

Address

Tel.

Type of Pipe Required: PVC 36" 35

PERMIT EXPIRES ONE YEAR AFTER DATE OF ISSUE

- * Requires separate connections for sewage and storm drain where applicable. Storm water cannot be discharged to a sanitary sewer.
- * All work must be inspected and approved by a D.P.W. inspector before backfilling.
- * If this connection is to be part of a private service shared jointly with other building owners, attach copy of Recorded Joint Maintenance Agreement.
- * Permits can be issued to Industrial and/or Commercial Applicants only upon receipt and approval by the Commissioner of Public Works of required plans and supplemental information.
- * In addition, a City-issued Industrial User Discharge Permit and/or a Sewer Extension/Connection Permit issued by the Commonwealth of Massachusetts D.E.P. shall be required by the City for Industrial Discharge into the sewer system.

Industrial User Discharge Permit No. _____ Date _____

Comm. Mass. Sewer Conn./Ext. Permit No. _____ Date _____

A Filing and Inspection Fee of \$ 150.00 plus an Entrance Fee of \$ 226.80 where applicable, must accompany this application.

Bank # Compass Bank Check # 5908 Date: 4/8/03 Receipt # 4542

Other requirements: Inspection Only - Stub at R. Aviation 11/10/02 Project -
Stub 28' x 28.10/14 = \$ 226.80 + Inspection Permit Fee = \$ 150.00 Total = \$ 376.80
MUST contact Health Dept. for application to disconnect septic system.

Connection made to ☒ Sewer ☐ Storm Drain Part of jointly-shared private line ☐ Yes ☒ No

Applicant agrees to abide by the above terms, as well as all pertinent ordinances of the City of New Bedford, and such other special rules as the Commissioner of Public Works may deem necessary

Lawrence D. W. Martin
Commissioner of Public Works

Harold W. Martin
Signature of Property Owner or Representative

INSPECTED BY: JOSEPH MARTIN

DATE: 4/15/03

COMMENTS:

☒ APPROVED ☐ DISAPPROVED

Joseph Martin
SIGNATURE

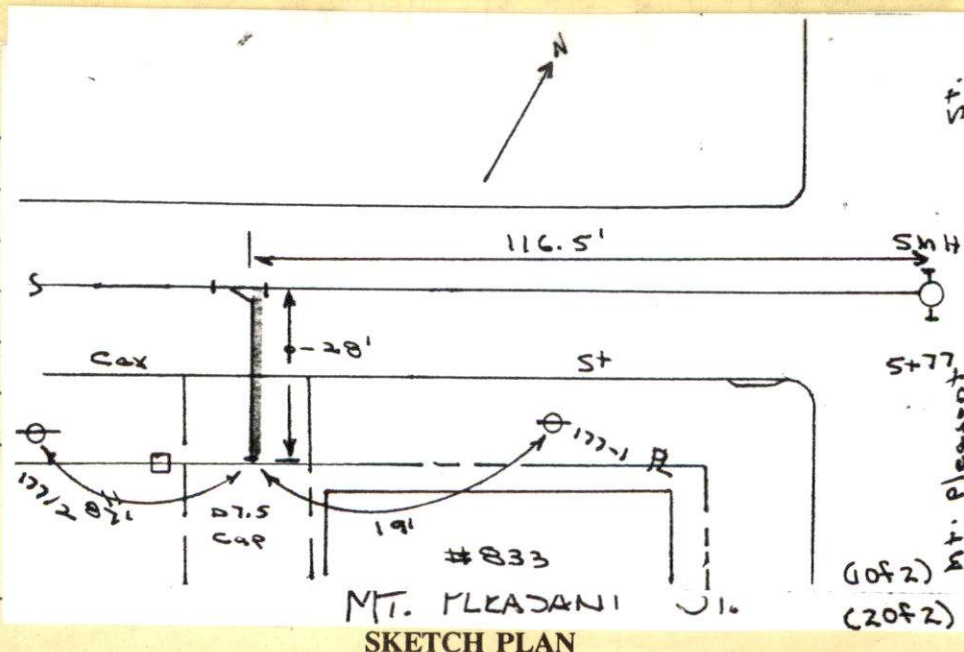

PERMIT NO.

23347



(508) 979-1527

CITY OF NEW BEDFORD

DATE 4/8/03
EXP 4/8/04

SEWER AND/OR STORM DRAIN PERMIT

This certifies that permission is granted to

West End Day Nursery of N.B. Inc. do Harold W. Martin, EXEC. Director
Property Owner Address 170 Cedar St. N.B. MA 02740 Tel. (508) 993-6419

to connect a sewer and/or storm drain located at Mt. Pleasant St. # 833
Assessor's Plot 123A, Lot 159, to the sewer and/or storm drain in Cox St. side Street

to be laid in accordance with the conditions in this application and the City of New Bedford ordinances. 2 Bathrooms

TYPE OF USE: ☐ RESIDENTIAL ☒ COMMERCIAL ☐ INDUSTRIAL ☐ OTHER

If applicant other than actual property owner, attach Letter of Authorization from Property Owner. Stub at R.

Name N/A Tel. _____

Mailing Address _____

The Bonded Contractor/Drain Layer authorized to perform this work is:

Waters. R.T. CAHESSE
Name Address Tel.

Type of Pipe Required: PVC 50" 35'

PERMIT EXPIRES ONE YEAR AFTER DATE OF ISSUE

- * Requires separate connections for sewage and storm drain where applicable. Storm water cannot be discharged to a sanitary sewer.
- * All work must be inspected and approved by a D.P.W. inspector before backfilling.
- * If this connection is to be part of a private service shared jointly with other building owners, attach copy of Recorded Joint Maintenance Agreement.
- * Permits can be issued to Industrial and/or Commercial Applicants only upon receipt and approval by the Commissioner of Public Works of required plans and supplemental information.
- * In addition, a City-issued Industrial User Discharge Permit and/or a Sewer Extension/Connection Permit issued by the Commonwealth of Massachusetts D.E.P. shall be required by the City for Industrial Discharge into the sewer system.

Industrial User Discharge Permit No. _____ Date _____

Comm. Mass. Sewer Conn./Ext. Permit No. _____ Date _____

A Filing and Inspection Fee of \$ 150.00 plus an Entrance Fee of \$ 226.80 where applicable, must accompany this application.

Bank # Compass Bank Check # 5908 Date: 4/8/03 Receipt # 4542

Other requirements: Inspection Only - Stub at R. Aviation Way Sewer Project -
Stub 28' x 8.8.10/14 = \$ 226.80 + Inspection/Permit Fee = \$ 150.00 Total = \$ 376.80
Must contact Health Dept. for application to abandon septic system.

Connection made to ☒ Sewer ☐ Storm Drain Part of jointly-shared private line ☐ Yes ☒ No

Applicant agrees to abide by the above terms, as well as all pertinent ordinances of the City of New Bedford, and such other special rules as the Commissioner of Public Works may deem necessary

Lawrence D. Warden
Commissioner of Public Works

Harold W. Martin
Signature of Property Owner or Representative

INSPECTOR'S REPORT

INSPECTED BY: _____

DATE: _____

COMMENTS: _____

☐ APPROVED ☐ DISAPPROVED

SIGNATURE

SKETCH PLAN

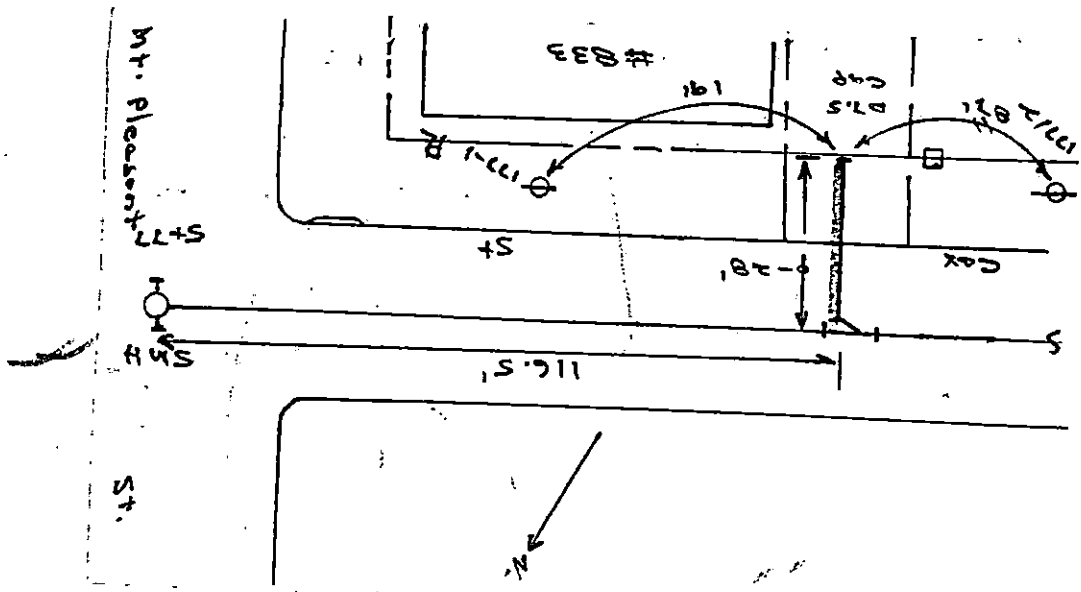

DRAIN	
Permit	No.
833 Mt. Pleasant St	
Enters 4+65 R Cox St-	
Drain Plot No.	
From Property of	

BR 4499 Pg 155

05/18/01 01:52 DOC. 13046

FEDERAL IDENTIFICATION
NO. 04-3115068

FEDERAL IDENTIFICATION
NO. 04-2167470
Fee: \$35.00

The Commonwealth of Massachusetts

William Francis Galvin
Secretary of the Commonwealth
One Ashburton Place, Boston, Massachusetts 02108-1512

ARTICLES OF ~~CONSOLIDATION~~ / MERGER (General Laws, Chapter 180, Section 10) Domestic and Domestic Corporations

081
073
068

~~COMPANIES~~ merger of

(m) ELKORA M. WILLIAMS, CORP.

_____ and

(s) WEST END DAY NURSERY OF NEW BEDFORD, INC.

the constituent corporations, less

(s) WEST END DAY NURSERY OF NEW BEDFORD, INC.

*one of the constituent corporations / ~~WEST END DAY NURSERY OF NEW BEDFORD, INC.~~

The undersigned officers of each of the constituent corporations certify under the penalties of perjury as follows:

1. The agreement of ~~CONSOLIDATION~~ merger was duly adopted in accordance and compliance with the requirements of General Laws, Chapter 180, Section 10.
2. That if any of the constituent corporations constitute a public charity, then the resulting or surviving corporation shall be a public charity.
3. The resulting or surviving corporation shall furnish a copy of the agreement of ~~CONSOLIDATION~~ merger to any of its members or to any person who was a stockholder or member of any constituent corporation upon written request and without charge.
4. The effective date of the ~~CONSOLIDATION~~ merger determined pursuant to the agreement of ~~CONSOLIDATION~~ merger shall be the date approved and filed by the Secretary of the Commonwealth. If a later effective date is desired, specify such date which shall not be more than thirty days after the date of filing:

C ☐
P ☐
M ☐
R.A. ☐

5. (For a merger)
(a) The following amendments to the Articles of Organization of the surviving corporation have been effected pursuant to the agreement of merger: NONE.

4
P.C.

*Delete the inapplicable word

7/29/44

~~Section 6.1~~ The surviving corporation is to engage in the following activities:

~~Section 6.2~~ The surviving corporation may have one or more classes of members. If it does, the designation of each class or classes, the powers of members or members of each class, the election of membership and the qualification and rights, including voting rights, of members of each class, may be set forth in the bylaws of the corporation or may be set forth below:

~~Section 6.3~~ The surviving corporation, if any, for the conduct and regulation of the business and affairs of the surviving corporation, or for limiting, defining, or regulating the powers of the corporation, or of its directors or members, or of any class of members, are as follows:

6. The information contained in Item 6 is now a permanent part of the Articles of Organization of the "resulting / "surviving corporation.

(a) The street address of the "resulting / "surviving corporation in Massachusetts is: (post office boxes are not acceptable)
170 Cedar Street, New Bedford, MA 02740

"Delete the inapplicable word."

"If there are no provisions state 'None'."

The names, residential addresses and post office addresses of each director and officer of the ~~XXXXXXXXXX~~ surviving corporation is:

NAME	RESIDENTIAL ADDRESS	POST OFFICE ADDRESS
XXXXXXXXXX	341. Chancery Street New Bedford, MA 02740	Same
XXXXXXXXXX	28. Metropolitan Avenue New Bedford, MA 02740	Same
XXXXXXXXXX	204. Weld Street New Bedford, MA 02740	Same
XXXXXXXXXX	39. Female Drive New Bedford, MA 02740	Same
XXXXXXXXXX	317. Commonwealth Avenue New Bedford, MA 02740	Same

- (c) The fiscal year (i.e. tax year) of the ~~XXXXXXXXXX~~ surviving corporation shall end on the last day of the month of: June
- (d) The name and business address of the resident agent, if any, of the ~~XXXXXXXXXX~~ surviving corporation is: N/A

The undersigned officers of the several constituent corporations listed herein further state under the penalties of perjury as to their respective corporations that the agreement of ~~XXXXXXXXXX~~ merger has been duly executed on behalf of such corporations and duly approved by the members / stockholders / directors of such corporations in the manner required by ~~XXXXXXXXXX~~ Law, Chapter 180, Section 10.

TO BE EXECUTED ON BEHALF OF EACH CONSTITUENT CORPORATION

[Signature] _____, "President / ~~XXXXXXXXXX~~

[Signature] _____, "Clerk / ~~XXXXXXXXXX~~

of West End Day Nursery of New Bedford, Inc.
(Name of constituent corporation)

[Signature] _____, "President / ~~XXXXXXXXXX~~

[Signature] _____, "Clerk / ~~XXXXXXXXXX~~

of Einora M. Williams, Corp.
(Name of constituent corporation)

-- "Delete the inapplicable words.

1667

THE COMMONWEALTH OF MASSACHUSETTS

ARTICLES OF *CONSOLIDATION / *MERGER

(General Laws, Chapter 180, Section 10)
Domestic and Domestic Corporations

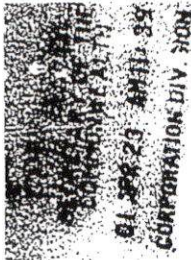

I hereby approve the within Articles of *Consolidation / *Merger and, the filing fee in the amount of \$ 35, having been paid, said articles are deemed to have been filed with me this 23rd day of April, 20 01.

Effective date: _____

William Francis Galvin

WILLIAM FRANCIS GALVIN
Secretary of the Commonwealth

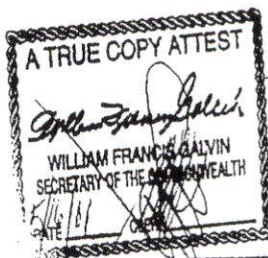

TO BE FILLED IN BY CORPORATION
Photocopy of document to be sent to:

JOHN C. BENTLEY, JR.

JOHN C. BENTLEY, JR. & ASSOCIATES, P.C.

700 Pleasant St., 4th Flr., New Bedford, MA 02740

Telephone: 508-992-0104

A true copy of instrument as recorded in
Bristol County (S.D.) Registry of Deeds
in Book 4999 Page 155

ATTEST;

mready

REGISTER