

PERMIT NO.

CITY OF NEW BEDFORD

DATE...2.28.03.....

23335



SEWER AND/OR STORM DRAIN PERMIT

This certifies that permission is granted to

Sandra Wing 163 Washington St. Fairhaven, MA 508-993-1806  
Property Owner Address Tel.

to connect a sewer and/or storm drain located at Tradewind Street so. of Hathaway Rd.

Assessor's Plot 120, Lot 118, to the sewer and/or storm drain in Tradewind Street Street

to be laid in accordance with the conditions in this application and the City of New Bedford ordinances.

TYPE OF USE: ☒ RESIDENTIAL ☐ COMMERICAL ☐ INDUSTRIAL ☐ OTHER

If applicant other than actual property owner, attach Letter of Authorization from Property Owner.

Name John Wing Tel. 508-993-1806

Mailing Address 163 Washington St. Fairhaven, MA 02719

The Bonded Contractor/Drain Layer authorized to perform this work is:

August Backhoe 345 Bridge St. Fairhaven, MA 508-994-1493  
Name Address Tel.

Type of Pipe Required: SDR 35 PVC

PERMIT EXPIRES ONE YEAR AFTER DATE OF ISSUE 2.28.04

\* Requires separate connections for sewage and storm drain where applicable. Storm water cannot be discharged to a sanitary sewer.

\* All work must be inspected and approved by a D.P.W. inspector before backfilling.

\* If this connection is to be part of a private service shared jointly with other building owners, attach copy of Recorded Joint Maintenance Agreement.

\* Permits can be issued to Industrial and/or Commercial Applicants only upon receipt and approval by the Commissioner of Public Works of required plans and supplemental information.

\* In addition, a City-issued Industrial User Discharge Permit and/or a Sewer Extension/Connection Permit issued by the Commonwealth of Massachusetts D.E.P. shall be required by the City for Industrial Discharge into the sewer system.

Industrial User Discharge Permit No. Date

Comm. Mass. Sewer Conn./Ext. Permit No. Date

A Filing and Inspection Fee of \$150.00, plus an Entrance Fee of \$410.00 where applicable, must accompany this application.

Bank # Compass Bank Check # 114 Date: 2/28/03 Receipt # 4520

Other requirements: Inspection Only - Submit to NB Sewer Permit on Tradewind St. (See attached letter re: Permit Fee)

☒ Sewer

Connection made to

Part of jointly-shared private line ☐ Yes ☒ No

☐ Storm Drain

330 gpd

Applicant agrees to abide by the above terms, as well as all pertinent ordinances of the City of New Bedford, and such other special rules as the Commissioner of Public Works may deem necessary

Commissioner of Public Works

Signature of Property Owner or Representative

INSPECTOR'S REPORT

INSPECTED BY: Kevin J. Coyle

DATE: 9-11-03

COMMENTS:

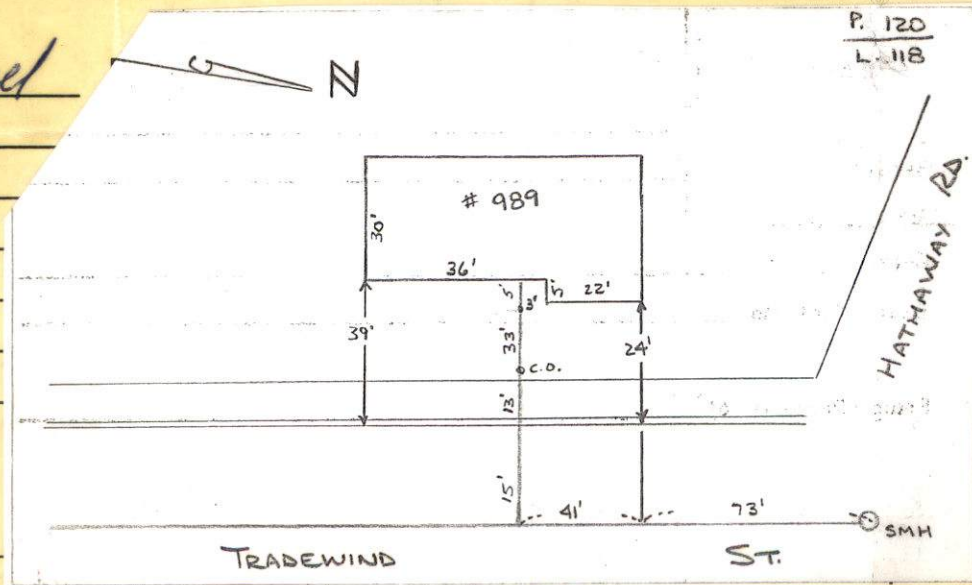

☒ APPROVED

☐ DISAPPROVED

SIGNATURE



PERMIT NO.

23335



CITY OF NEW BEDFORD

DATE....2.28.03.....

SEWER AND/OR STORM DRAIN PERMIT

This certifies that permission is granted to

.....Sandra Wing.....163 Washington St.....Fairhaven, MA 508-993-1801  
Property Owner Address Tel.

to connect a sewer and/or storm drain located at.....Tradewind Street so. of Hathaway Rd.  
Assessor's Plot. 120....., Lot. 118....., to the sewer and/or storm drain in.....Tradewind Street..... Street

to be laid in accordance with the conditions in this application and the City of New Bedford ordinances.

TYPE OF USE: ☒ RESIDENTIAL ☐ COMMERICAL ☐ INDUSTRIAL ☐ OTHER

If applicant other than actual property owner, attach Letter of Authorization from Property Owner.

Name.....John Wing.....Tel. 508-993-1806.....

Mailing Address.....163 Washington St.....Fairhaven, MA 02719.....

The Bonded Contractor/Drain Layer authorized to perform this work is:

.....August Backhoe 345 Bridge St. Fairhaven, MA 508-994-1493  
Name JSLVIZ 12 Ventura Dr. Address No. Dorch Tel. 995-3531

Type of Pipe Required:.....S.D.R. 35 P.V.C.....

PERMIT EXPIRES ONE YEAR AFTER DATE OF ISSUE 2.28.04

\* Requires separate connections for sewage and storm drain where applicable. Storm water cannot be discharged to a sanitary sewer.

\* All work must be inspected and approved by a D.P.W. inspector before backfilling.

\* If this connection is to be part of a private service shared jointly with other building owners, attach copy of Recorded Joint Maintenance Agreement.

\* Permits can be issued to Industrial and/or Commercial Applicants only upon receipt and approval by the Commissioner of Public Works of required plans and supplemental information.

\* In addition, a City-issued Industrial User Discharge Permit and/or a Sewer Extension/Connection Permit issued by the Commonwealth of Massachusetts D.E.P. shall be required by the City for Industrial Discharge into the sewer system.

Industrial User Discharge Permit No.....Date.....

Comm. Mass. Sewer Conn./Ext. Permit No.....Date.....

A Filing and Inspection Fee of \$150.00, plus an Entrance Fee of \$440.00 where applicable, must accompany this application.

Bank # Compass Bank Check # 114 Date: 2/28/03 Receipt # 4520

Other requirements: Inspection Only - D.P.W. to NIS sewer bottom unit on

Tradewind St. (See attached letter re: bottom unit fees)

☒ Sewer

Connection made to

Part of jointly-shared private line ☐ Yes ☒ No

☐ Storm Drain

330 gpd

Applicant agrees to abide by the above terms, as well as all pertinent ordinances of the City of New Bedford, and such other special rules as the Commissioner of Public Works may deem necessary

.....  
Commissioner of Public Works

.....  
Signature of Property Owner or Representative

INSPECTOR'S REPORT

INSPECTED BY:.....

DATE:.....

COMMENTS:.....

.....

.....

.....

☐ APPROVED

☐ DISAPPROVED

SIGNATURE

SKETCH PLAN

FOR INSPECTION ONLY, A 24 HOUR  
NOTICE IS REQUIRED AND THE  
CONTRACTOR/APPLICANT IS  
REQUIRED TO NOTIFY THE  
ENGINEERING DIVISION AT 979-1527





CITY OF NEW BEDFORD  
MASSACHUSETTS

DEPARTMENT OF PUBLIC WORKS  
ENGINEERING DIVISION  
133 WILLIAM STREET, ROOM 303  
NEW BEDFORD, MA 02740

Tel: (508) 979-1527

Fax: (508) 961-3043

To Whom It May Concern:

I. SANDRA A. WING, 163 WASHINGTON ST, FAIRHAVEN being  
(Name) (Mailing Address)

Owner of property located at TRADEWIND AND HATHAWAY RD

Plot 120, Lot 118, hereby agree to allow JOHN V. WING  
(Name)

163 WASHINGTON ST., FAIRHAVEN to act on my behalf including affixing my  
(Mailing Address)

signature in securing permit for:

☒ Sewer/Drain Service Permits  
☒ Water Service Permits  
☒ Driveway Installation Permits  
☐ Sidewalk Installation Permits

I further agree to conform to, and abide by, all City rules and ask regulations applicable to the permit (s) being applied for:

Name Sandra A Wing  
(Signature)

163 Washington St Fairhaven  
(Address)

2-28-03

(Date)

508 99 31806

(Telephone number)

N/F ROBERT PECKHAM

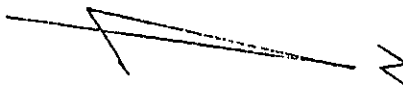

N/F ROBERT PECKHAM

123.51

25'±

16'  
12' DECK

LOT 118  
8231 S.F.

54'

PROPOSED  
1 STORY  
DWELLING

30'

85.20

15'

29'

5'

PORCH

20

2 CAR  
GARAGE

20'

PVD  
DRIVE

18'±

47'  
B.H.

94.96'

proposed  
sewer  
line

82.00

GAS  
GATE

E.O.P.

TRADEWIND ST.

W  
G

⑤

HATHAWAY ROAD

SCALE 1" = 20'



**CITY OF NEW BEDFORD**  
**MASSACHUSETTS**  
**DEPT. OF PUBLIC WORKS**

To: The Homeowner

Date: April 12, 1979

The Town of Dartmouth is currently installing a new sewer system part of which will be located in certain New Bedford city streets, New Bedford homeowners living along the path of this system will be allowed to tie into the line.

In order to accommodate such property owners, connection fittings will be installed on the sewer mains in the street as construction progresses. The proper location of these connection fittings will be determined from the information supplied by the property owner on the attached location form.

Please indicate on this location form the house number, street name, depth from the top of the cellar wall to the cellar floor, the location at which you wish the sewer connection to enter the house, and the location of any obstacles such as trees, driveways, septic tanks, etc. BE SPECIFIC! The assistance of a plumber in furnishing the information requested may be advisable.

The location form consists of three (3) copies. The Homeowner's copy is to be retained by you for your record. The remaining two copies must be returned within ten (10) days to the City Engineer's Office, Room 303, City Hall, New Bedford. IMPORTANT! If the above information is not returned within the time specified, the engineer on the job will use his own discretion for location of service.

Connection to the sewer system will be allowed by permit only. Cost for such permit will be \$440.00, plus the cost of the individual connections. This latter cost will vary slightly between locations. Connection to the system is NOT obligatory at this time. You may continue to use your present septic system if you wish. Permits and/or information may be obtained at the City Engineer's Office. Connections will be allowed for sanitary sewage only. No storm-water, roof runoff, ground water, or cellar floor drainage will be allowed to enter the sanitary sewer system.

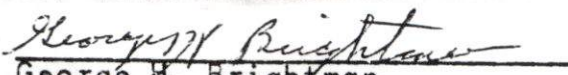
  
George H. Brightman  
Commissioner DPW

/dh







#23335

# REPAIR SHOP

9-4-03

Date

location

989 TRADEWIND ST.

description of work

monday, 9/8/03

IB/SR SEWER #23335

1 PM

work done

JS Luiz

signed by