

PERMIT NO.

23328



CITY OF NEW BEDFORD

SEWER AND/OR STORM DRAIN PERMIT

DATE 1/31/03

EXP 1/31/04

This certifies that permission is granted to

Brigitt Dupras 28 Oakdale Ave. 12101111 121A 02738

Property Owner

Address

Tel. (508) 889-5713

to connect a sewer and/or storm drain located at Cox St. #15 (N.S.) 120' 41-26.121111 Pleasant St.

Assessor's Plot 123A, Lot 230-233, to the sewer and/or storm drain in Cox Street

to be laid in accordance with the conditions in this application and the City of New Bedford ordinances.

TYPE OF USE: ☒ RESIDENTIAL ☐ COMMERICAL ☐ INDUSTRIAL ☐ OTHER

If applicant other than actual property owner, attach Letter of Authorization from Property Owner.

Name _____ Tel. FEB 13 2003

Mailing Address _____

The Bonded Contractor/Drain Layer authorized to perform this work is: (Stub at Property Line)

Rego Contracting 129 High Hill Rd. N. Dept. MA 02747 (508) 725-1700

Name

Address

Tel.

Type of Pipe Required: PVC SDIC 30

PERMIT EXPIRES ONE YEAR AFTER DATE OF ISSUE

* Requires separate connections for sewage and storm drain where applicable. Storm water cannot be discharged to a sanitary sewer.

* All work must be inspected and approved by a D.P.W. inspector before backfilling.

* If this connection is to be part of a private service shared jointly with other building owners, attach copy of Recorded Joint Maintenance Agreement.

* Permits can be issued to Industrial and/or Commercial Applicants only upon receipt and approval by the Commissioner of Public Works of required plans and supplemental information.

* In addition, a City-issued Industrial User Discharge Permit and/or a Sewer Extension/Connection Permit issued by the Commonwealth of Massachusetts D.E.P. shall be required by the City for Industrial Discharge into the sewer system.

Industrial User Discharge Permit No. _____ Date _____

Comm. Mass. Sewer Conn./Ext. Permit No. _____ Date _____

A Filing and Inspection Fee of \$150.00, plus an Entrance Fee of \$294.00 where applicable, must accompany this application.

Bank # 57 Amic's Credit Check # 917 Date: 1/31/03 Receipt # 4511

Other requirements: Inspected Only - Aviation Way Sewer Proj. Stub = 20' x #14.70 = \$294.00 + Filing Fee = \$150.00 Total -> \$444.00 Owner/Contractor must contact Public Works Dept. re: SDIC system abandonment.

Connection made to ☒ Sewer ☐ Storm Drain Part of jointly-shared private line ☐ Yes ☒ No

Applicant agrees to abide by the above terms, as well as all pertinent ordinances of the City of New Bedford, and such other special rules as the Commissioner of Public Works may deem necessary

Signature of Commissioner of Public Works

Signature of Property Owner or Representative

I #23328

INSPECTED BY: JOSEPH MARTIN

DATE: 1/31/03

COMMENTS: Inspected by Joe Ma from property line toward house, on 1/31/03. Stub put in & inspected by COM during Aviation Way sewer project.

☒ APPROVED ☐ DISAPPROVED

Signature of Joseph Martin

SIGNATURE

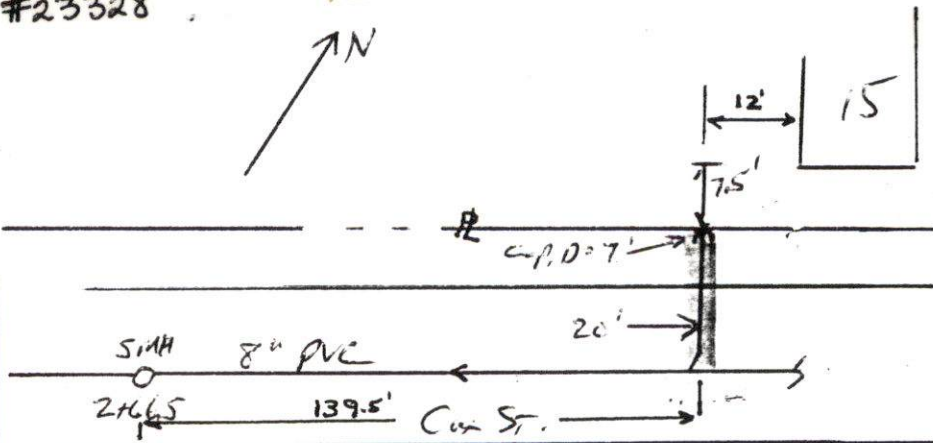

SKETCH PLAN

PERMIT NO.

23328



CITY OF NEW BEDFORD

SEWER AND/OR STORM DRAIN PERMIT

DATE 1/31/03

EXP 1/31/04

This certifies that permission is granted to

Brian Dupras 28 Oakdale Ave. Monmouth MA 02738

Property Owner

Address

Tel. (508) 889-5713

to connect a sewer and/or storm drain located at Cox St #15

Assessor's Plot 173A, Lot 230-233, to the sewer and/or storm drain in Cox Street

to be laid in accordance with the conditions in this application and the City of New Bedford ordinances.

TYPE OF USE: ☒ RESIDENTIAL ☐ COMMERCIAL ☐ INDUSTRIAL ☐ OTHER

440 GPD

If applicant other than actual property owner, attach Letter of Authorization from Property Owner.

Name _____ Tel. _____

Mailing Address _____

The Bonded Contractor/Drain Layer authorized to perform this work is: (Stub at Property Line)

Rego Contracting 129 High Hill Rd. N. Dart. MA 02747 (508) 995-1700

Name

Address

Tel.

Type of Pipe Required: PVC SDR 35

PERMIT EXPIRES ONE YEAR AFTER DATE OF ISSUE

* Requires separate connections for sewage and storm drain where applicable. Storm water cannot be discharged to a sanitary sewer.

* All work must be inspected and approved by a D.P.W. inspector before backfilling.

* If this connection is to be part of a private service shared jointly with other building owners, attach copy of Recorded Joint Maintenance Agreement.

* Permits can be issued to Industrial and/or Commercial Applicants only upon receipt and approval by the Commissioner of Public Works of required plans and supplemental information.

* In addition, a City-issued Industrial User Discharge Permit and/or a Sewer Extension/Connection Permit issued by the Commonwealth of Massachusetts D.E.P. shall be required by the City for Industrial Discharge into the sewer system.

Industrial User Discharge Permit No. _____ Date _____

Comm. Mass. Sewer Conn./Ext. Permit No. _____ Date _____

A Filing and Inspection Fee of \$150.00, plus an Entrance Fee of \$294.00 where applicable, must accompany this application.

Bank # St Anne's Credit Union Check # 917 Date: 1/31/03 Receipt # 4511

Other requirements: Inspection Only - Aviation Way Sewer Proj. Stub = 20' x \$14.70 = \$294.00 + Inspection Fee = \$150.00 Total -> \$444.00 Owner/Contractor must contact Health Dept. re: septic system abandonment.

Connection made to

Part of jointly-shared private line ☐ Yes ☒ No

☐ Storm Drain

Applicant agrees to abide by the above terms, as well as all pertinent ordinances of the City of New Bedford, and such other special rules as the Commissioner of Public Works may deem necessary

Lawrence A. Wardenlase
Commissioner of Public Works

Signature of Property Owner or Representative

INSPECTOR'S REPORT

INSPECTED BY: _____

DATE: _____

COMMENTS: _____

☐ APPROVED

☐ DISAPPROVED

SIGNATURE

SKETCH PLAN