

PERMIT NO.

23324



CITY OF NEW BEDFORD

DATE 1-22-03

SEWER AND/OR STORM DRAIN PERMIT

This certifies that permission is granted to

EDWARD SUZA 22 DANA ST N.D. MA. (508) 995-9405

Property Owner

Address

Tel.

to connect a sewer and/or storm drain located at DANA ST # 22

Assessor's Plot 125A, Lot 462, to the sewer and/or storm drain in DANA Street

to be laid in accordance with the conditions in this application and the City of New Bedford ordinances.

TYPE OF USE: ☒ RESIDENTIAL ☐ COMMERICAL ☐ INDUSTRIAL ☐ OTHER

If applicant other than actual property owner, attach Letter of Authorization from Property Owner.

Name N/A Tel.

Mailing Address

The Bonded Contractor/Drain Layer authorized to perform this work is:

MENARD BROS. 307 COUNTY RD. WEST WAREHAM MA.

Name

Address

Tel.

Type of Pipe Required: PVC SDR 35

PERMIT EXPIRES ONE YEAR AFTER DATE OF ISSUE

DEPT. OF PUBLIC WORKS
NEW BEDFORD, MASS

- * Requires separate connections for sewage and storm drain where applicable. Storm water cannot be discharged to a sanitary sewer.
- * All work must be inspected and approved by a D.P.W. inspector before backfilling.
- * If this connection is to be part of a private service shared jointly with other building owners, attach copy of Recorded Joint Maintenance Agreement.
- * Permits can be issued to Industrial and/or Commercial Applicants only upon receipt and approval by the Commissioner of Public Works of required plans and supplemental information.
- * In addition, a City-issued Industrial User Discharge Permit and/or a Sewer Extension/Connection Permit issued by the Commonwealth of Massachusetts D.E.P. shall be required by the City for Industrial Discharge into the sewer system.

Industrial User Discharge Permit No. N/A Date

Comm. Mass. Sewer Conn./Ext. Permit No. N/A Date

A Filing and Inspection Fee of \$150.00, plus an Entrance Fee of \$ where applicable, must accompany this application.

Bank # COMPASS BANK Check # 7554 Date: 1-22-03 Receipt # 4505

Other requirements: INSPECTION ONLY TO STUB AT PROPERTY LINE

MUST MEET CITY SPECIFICATIONS FOR PUMP, BALL VALVE, CURB ST

☒ Sewer

Connection made to

Part of jointly-shared private line ☐ Yes ☒ No

☐ Storm Drain

Applicant agrees to abide by the above terms, as well as all pertinent ordinances of the City of New Bedford, and such other special rules as the Commissioner of Public Works may deem necessary

Commissioner of Public Works

Signature of Property Owner or Representative

INSPECTOR'S REPORT

INSPECTED BY: JOSEPH MARTIN

DATE: 3/10/03

COMMENTS: Inspected by Joe from prop. line to house on 3/10/03. Stub installed by C.N.K. L.P. line. Plotted 4/9/03.

☒ APPROVED

☐ DISAPPROVED

Signature

GRINDER PUMP

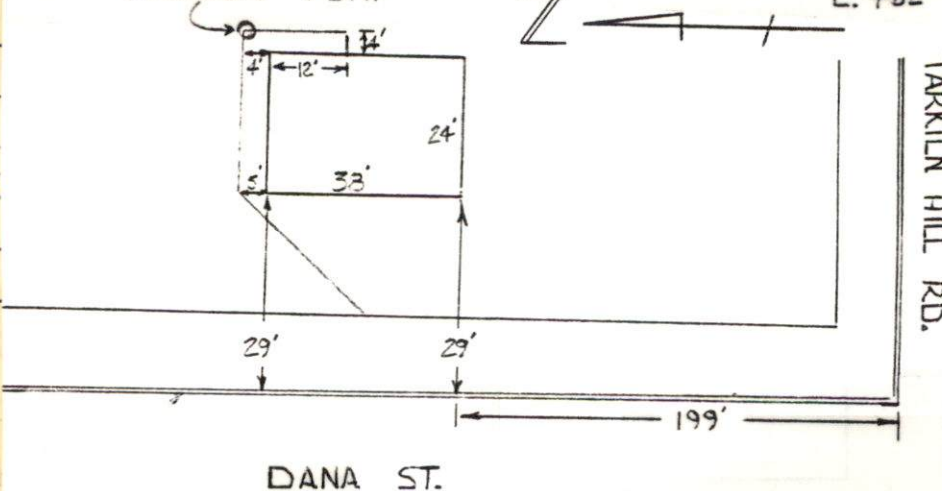

PERMIT NO.

23324



CITY OF NEW BEDFORD

DATE 1-22-03

SEWER AND/OR STORM DRAIN PERMIT

This certifies that permission is granted to

EDWARD SUZA 22 DANA ST D.B. MA. (508) 995-9405
Property Owner Address Tel.

to connect a sewer and/or storm drain located at DANA ST # 22
Assessor's Plot 125A, Lot 462, to the sewer and/or storm drain in DANA Street
to be laid in accordance with the conditions in this application and the City of New Bedford ordinances.

TYPE OF USE: ☒ RESIDENTIAL ☐ COMMERICAL ☐ INDUSTRIAL ☐ OTHER

3306PD

If applicant other than actual property owner, attach Letter of Authorization from Property Owner.

Name N/A Tel.

Mailing Address

The Bonded Contractor/Drain Layer authorized to perform this work is:

MENARD BROS. 307 COUNTY RD. WEST WAREHAM MA. (978) 352-7879
Name Address Tel.

Type of Pipe Required: PVC SDR 35

PERMIT EXPIRES ONE YEAR AFTER DATE OF ISSUE

- * Requires separate connections for sewage and storm drain where applicable. Storm water cannot be discharged to a sanitary sewer.
- * All work must be inspected and approved by a D.P.W. inspector before backfilling.
- * If this connection is to be part of a private service shared jointly with other building owners, attach copy of Recorded Joint Maintenance Agreement.
- * Permits can be issued to Industrial and/or Commercial Applicants only upon receipt and approval by the Commissioner of Public Works of required plans and supplemental information.
- * In addition, a City-issued Industrial User Discharge Permit and/or a Sewer Extension/Connection Permit issued by the Commonwealth of Massachusetts D.E.P. shall be required by the City for Industrial Discharge into the sewer system.

Industrial User Discharge Permit No. N/A Date
Comm. Mass. Sewer Conn./Ext. Permit No. N/A Date

A Filing and Inspection Fee of \$150.00, plus an Entrance Fee of \$ where applicable, must accompany this application.

Bank # COMPASS BANK Check # 7554 Date: 1-22-03 Receipt # 4505

Other requirements: INSPECTION ONLY TO STUB AT PROPERTY LINE

MUST MEET CITY SPECIFICATIONS FOR PUMP, BALL VALVE, COB ST

☒ Sewer
Connection made to Part of jointly-shared private line ☐ Yes ☒ No
☐ Storm Drain

Applicant agrees to abide by the above terms, as well as all pertinent ordinances of the City of New Bedford, and such other special rules as the Commissioner of Public Works may deem necessary

Audence D. Whelan
Commissioner of Public Works

Signature of Property Owner or Representative

INSPECTOR'S REPORT

INSPECTED BY:

DATE:

COMMENTS:

☐ APPROVED ☐ DISAPPROVED

SIGNATURE

SKETCH PLAN