

PERMIT NO.

23316



CITY OF NEW BEDFORD

DATE.....12-23-02.....

SEWER AND/OR STORM DRAIN PERMIT

This certifies that permission is granted to

AUGUST DEMELLO c/o FLEET NATIONAL BANK

Property Owner

Address

Tel.

to connect a sewer and/or storm drain located at ROCKDALE AVE 100'± S/MACUMBER ST.

Assessor's Plot 69, Lot 483, to the sewer and/or storm drain in ROCKDALE AVE. Street

to be laid in accordance with the conditions in this application and the City of New Bedford ordinances.

TYPE OF USE: ☒ RESIDENTIAL ☐ COMMERICAL ☐ INDUSTRIAL ☐ OTHER

330 G.P.D.

If applicant other than actual property owner, attach Letter of Authorization from Property Owner.

Name RICHARD BAILEY

Tel.

Mailing Address 568 LANTERN LN N.B. MA 02740

The Bonded Contractor/Drain Layer authorized to perform this work is:

REIS ASPHALT.

Name

Address

Tel.

Type of Pipe Required: PVC SDR 35

PERMIT EXPIRES ONE YEAR AFTER DATE OF ISSUE

* Requires separate connections for sewage and storm drain where applicable. Storm water cannot be discharged to a sanitary sewer.

* All work must be inspected and approved by a D.P.W. inspector before backfilling.

* If this connection is to be part of a private service shared jointly with other building owners, attach copy of Recorded Joint Maintenance Agreement.

* Permits can be issued to Industrial and/or Commercial Applicants only upon receipt and approval by the Commissioner of Public Works of required plans and supplemental information.

* In addition, a City-issued Industrial User Discharge Permit and/or a Sewer Extension/Connection Permit issued by the Commonwealth of Massachusetts D.E.P. shall be required by the City for Industrial Discharge into the sewer system.

Industrial User Discharge Permit No. N/A Date.....

Comm. Mass. Sewer Conn./Ext. Permit No. N/A Date.....

A Filing and Inspection Fee of \$ 150.00, plus an Entrance Fee of \$..... where applicable, must accompany this application.

Bank # FIRST FED SAV Check # 1368 Date: 12-23-02 Receipt # 4493

Other requirements: INSPECTION ONLY

☒ Sewer

Connection made to

Part of jointly-shared private line ☐ Yes ☒ No

☐ Storm Drain

Applicant agrees to abide by the above terms, as well as all pertinent ordinances of the City of New Bedford, and such other special rules as the Commissioner of Public Works may deem necessary

Lawrence D. Worden (ms)
Commissioner of Public Works

L. Richard F. Bailey
Signature of Property Owner or Representative

INSPECTOR'S REPORT

INSPECTED BY: Ken J. Conell

DATE: 4-6-04

COMMENTS: NO 3/4 STONE USED IN BEDDING PIPE TOLD CONTRACTOR TO PUT SOME IN TRENCH

☒ APPROVED

☐ DISAPPROVED

Ken J. Conell

SIGNATURE

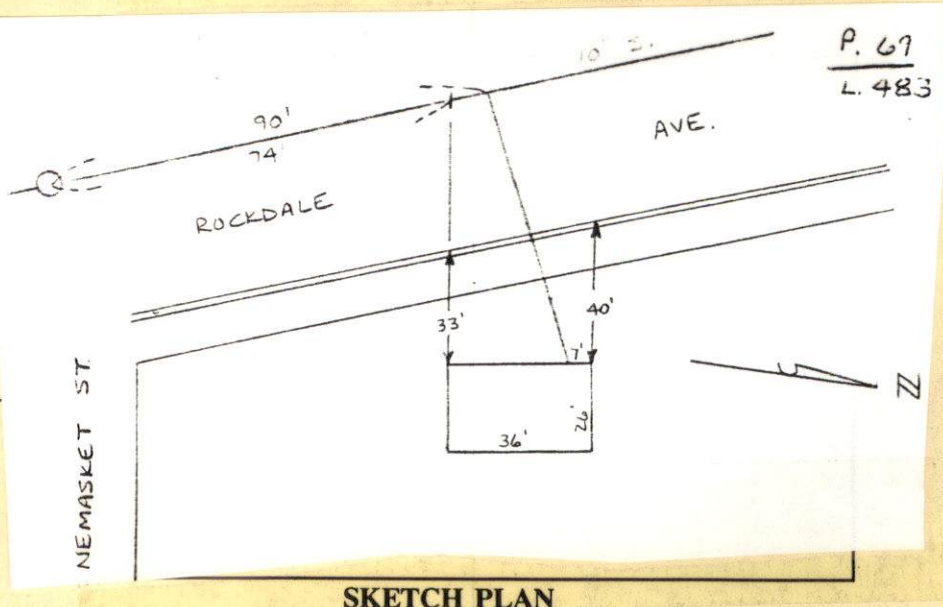

SKETCH PLAN

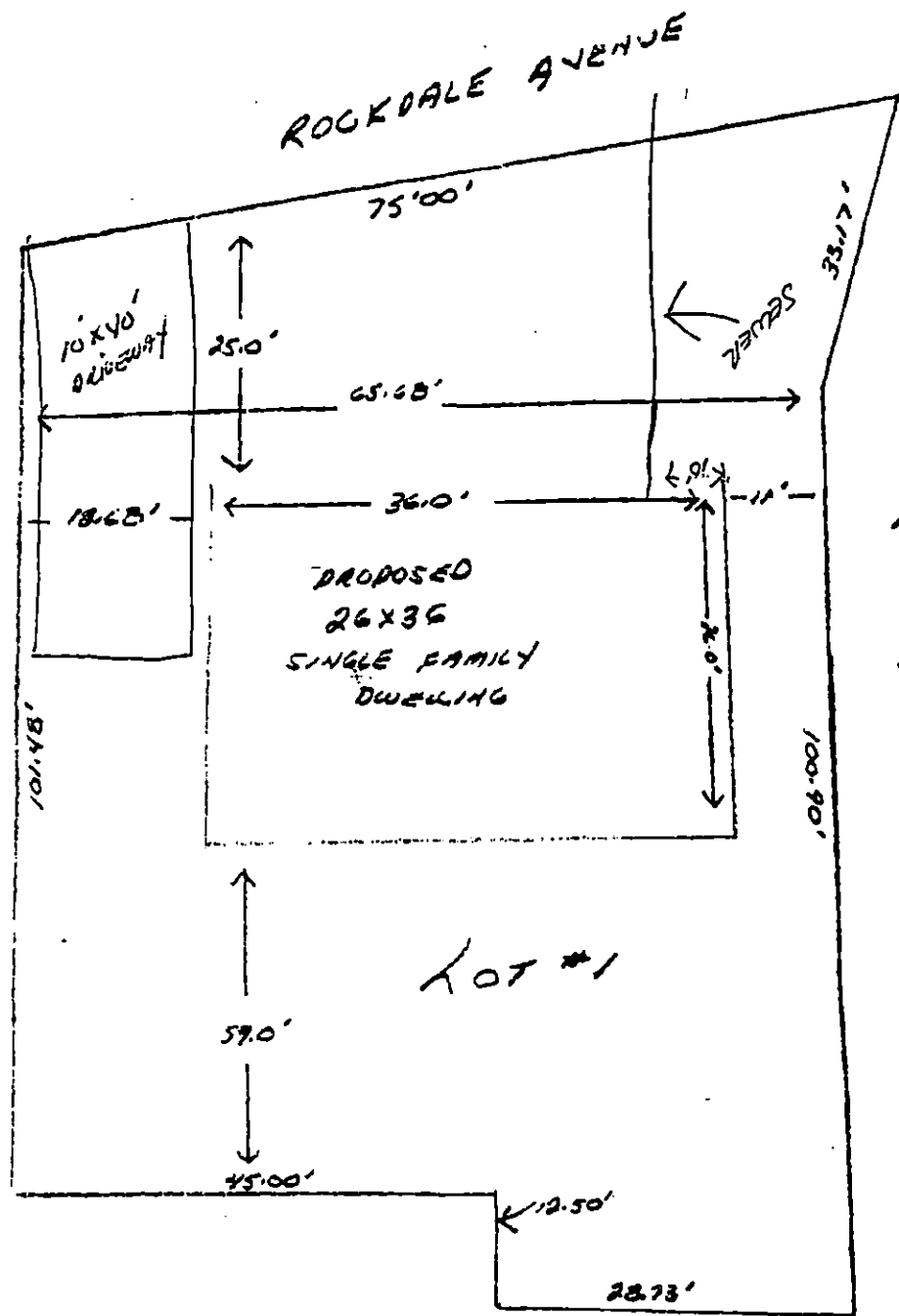

Lot #2

Lot #1

PERMIT NO.

23316



CITY OF NEW BEDFORD

DATE...12-23-02

SEWER AND/OR STORM DRAIN PERMIT

Extension Expired
to 6-1-04 DMA

This certifies that permission is granted to
AUGUST DEMELLO C/O FLEET NATIONAL BANK
Property Owner Address Tel.
to connect a sewer and/or storm drain located at ROCKDALE AVE 100'± S/MACOMBER ST.
Assessor's Plot...69, Lot...483, to the sewer and/or storm drain in ROCKDALE AVE. Street
to be laid in accordance with the conditions in this application and the City of New Bedford ordinances.

TYPE OF USE: ☒ RESIDENTIAL ☐ COMMERICAL ☐ INDUSTRIAL ☐ OTHER

330 G.P.D.

If applicant other than actual property owner, attach Letter of Authorization from Property Owner.

Name...RICHARD BAILEY Tel...

Mailing Address...568 LANTERN LN. N.B. MA. 02740

The Bonded Contractor/Drain Layer authorized to perform this work is:

REIS ASPHALT.

Name

Address

Tel.

Type of Pipe Required: PVC SDR 35

PERMIT EXPIRES ONE YEAR AFTER DATE OF ISSUE

- * Requires separate connections for sewage and storm drain where applicable. Storm water cannot be discharged to a sanitary sewer.
- * All work must be inspected and approved by a D.P.W. inspector before backfilling.
- * If this connection is to be part of a private service shared jointly with other building owners, attach copy of Recorded Joint Maintenance Agreement.
- * Permits can be issued to Industrial and/or Commercial Applicants only upon receipt and approval by the Commissioner of Public Works of required plans and supplemental information.
- * In addition, a City-issued Industrial User Discharge Permit and/or a Sewer Extension/Connection Permit issued by the Commonwealth of Massachusetts D.E.P. shall be required by the City for Industrial Discharge into the sewer system.

Industrial User Discharge Permit No. N/A Date...

Comm. Mass. Sewer Conn./Ext. Permit No. N/A Date...

A Filing and Inspection Fee of \$150.00, plus an Entrance Fee of \$... where applicable, must accompany this application.

Bank # FIRST FED SAV Check # 1368 Date: 12-23-02 Receipt # 4493

Other requirements: INSPECTION ONLY

☒ Sewer

Connection made to

Part of jointly-shared private line ☐ Yes ☒ No

☐ Storm Drain

Applicant agrees to abide by the above terms, as well as all pertinent ordinances of the City of New Bedford, and such other special rules as the Commissioner of Public Works may deem necessary

Lawrence D. Worden
Commissioner of Public Works

Signature of Property Owner or Representative

INSPECTOR'S REPORT

INSPECTED BY: _____

DATE: _____

COMMENTS: _____

☐ APPROVED

☐ DISAPPROVED

SIGNATURE

SKETCH PLAN

11/26/2002 13:39

5089840476

ELAINE GASPAR

LAWRENCE D. WARDEN
COMMISSIONERCITY OF NEW BEDFORD
MASSACHUSETTSDEPT. OF PUBLIC WORKS
133 WILLIAM STREET

To Whom It May Concern:

I, Fleet National Bank Trustee 150 Federal St, Boston, MA being
Name (Print) Mailing Address
 owner of property located at lot 1 Rockdale Avenue, New Bedford
Plot 69, lot _____, hereby agree to allow Praxia Baker
568 LANTERN LANE, NEW BEDFORD, MA to act on my behalf,
Mailing Address

including affixing my signature, in securing permits for:

☒ Sewer/Drain Service Permits
☒ Water Service Permits
☒ Driveway Installation Permits
☒ Sidewalk Installation Permits

I further agree to conform to, and abide by, all City rules and
 regulations applicable to the permits(s) being applied for.

[Signature]
Name (Signature)
150 Federal St Boston, MA 02
Address
11/26/02
Date

(32)

4-06-04 TUESDAY
K. CORNELL P. CONDEZ
#1060 ROCKDALE AVE - SEWER W/S

PERMIT #23316
CONTRACTOR REIS ASPHALT

NO STONE USED TO
COVER PIPE. TOLD CONTRACTOR
HE NEEDED TO COVER PIPE
WITH 3/4 STONE.

NEMADGET

ST

