

PERMIT NO.

23310



CITY OF NEW BEDFORD

SEWER AND/OR STORM DRAIN PERMIT

DATE 11-26-02  
EXP 11-26-03

This certifies that permission is granted to

Fris Riviera 72 Lemos St. 508 996 1316  
Property Owner Address Tel.

to connect a sewer and/or storm drain located at 72 Lemos St., (S.S.) 270' (H) E. / Sunset St.

Assessor's Plot 80, Lot 88, to the sewer and/or storm drain in 72 Lemos St. Street

to be laid in accordance with the conditions in this application and the City of New Bedford ordinances.

TYPE OF USE: ☒ RESIDENTIAL ☐ COMMERICAL ☐ INDUSTRIAL ☐ OTHER

3306PD

If applicant other than actual property owner, attach Letter of Authorization from Property Owner.

Name Dave Brasells Excavators Inc Tel 508 994 6955

Mailing Address 215 Russells Mills Rd. S. Dart. Ma.

The Bonded Contractor/Drain Layer authorized to perform this work is:

(-STU) Dave Brasells Excavators Inc. 215 Russells Mills  
Name Address Tel.

Type of Pipe Required: 1 1/2" L.P.

PERMIT EXPIRES ONE YEAR AFTER DATE OF ISSUE

- \* Requires separate connections for sewage and storm drain where applicable. Storm water cannot be discharged to a sanitary sewer.
- \* All work must be inspected and approved by a D.P.W. inspector before backfilling.
- \* If this connection is to be part of a private service shared jointly with other building owners, attach copy of Recorded Joint Maintenance Agreement.
- \* Permits can be issued to Industrial and/or Commercial Applicants only upon receipt and approval by the Commissioner of Public Works of required plans and supplemental information.
- \* In addition, a City-issued Industrial User Discharge Permit and/or a Sewer Extension/Connection Permit issued by the Commonwealth of Massachusetts D.E.P. shall be required by the City for Industrial Discharge into the sewer system.

Industrial User Discharge Permit No. — Date —

Comm. Mass. Sewer Conn./Ext. Permit No. — Date —

A Filing and Inspection Fee of \$ 150.00, plus an Entrance Fee of \$ 329.63 where applicable, must accompany this application.

Bank # LUZ Comm Bank Check # 4908 Date: 11/26/02 Receipt # 4484

Other requirements: Inspection Only - Lemos St. Low Press. line Proj. - sketch in folder -  
Stub at R. must contact Health Dept. re: siphon system & bond amount  
to fill out application.

Connection made to ☒ Sewer ☐ Storm Drain  
Part of jointly-shared private line ☐ Yes ☒ No

Applicant agrees to abide by the above terms, as well as all pertinent ordinances of the City of New Bedford, and such other special rules as the Commissioner of Public Works may deem necessary

Lawrence D. Woodruff  
Commissioner of Public Works

X Dave Brasells  
Signature of Property Owner or Representative

INSPECTOR'S REPORT

INSPECTED BY: JOSEPH MARTIN

DATE: 12/13/02

COMMENTS: Inspected by Joseph  
Martin on 12/13/02 from stub  
to R. Stub installed by C.N.B.  
Lemos St. Low Pressure main  
sewer project.

☒ APPROVED ☐ DISAPPROVED

Joseph Martin  
SIGNATURE

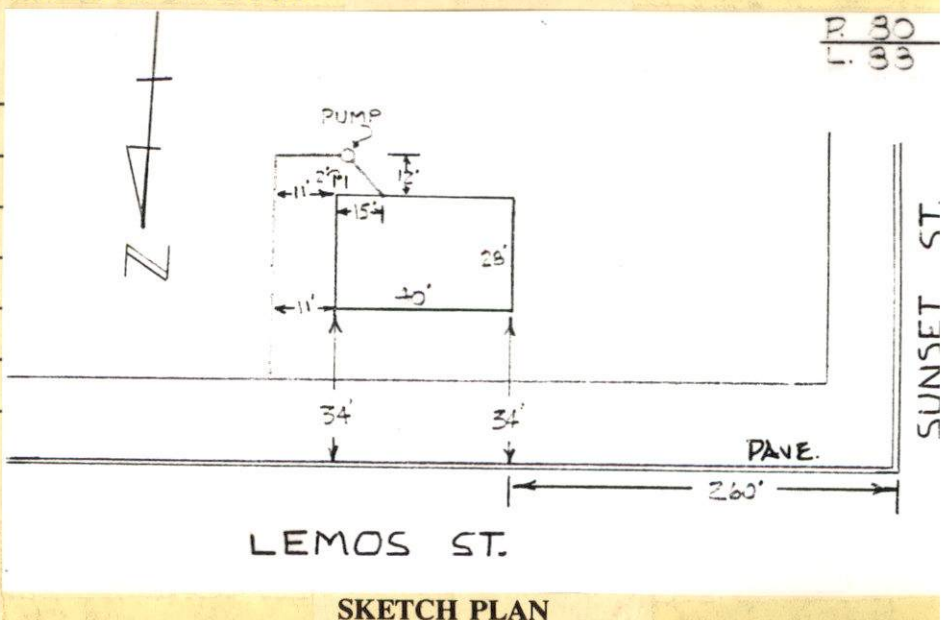



PERMIT NO.  
**23310**



CITY OF NEW BEDFORD  
SEWER AND/OR STORM DRAIN PERMIT

DATE 11-26-02  
EXP 11-26-03

This certifies that permission is granted to

Fris Riviera 72 Lemos St. 5089961316  
Property Owner Address Tel.

to connect a sewer and/or storm drain located at 72 Lemos St.  
Assessor's Plot 80, Lot 88, to the sewer and/or storm drain in 72 Lemos St. Street  
to be laid in accordance with the conditions in this application and the City of New Bedford ordinances.

TYPE OF USE: ☒ RESIDENTIAL ☐ COMMERICAL ☐ INDUSTRIAL ☐ OTHER

3306PD

If applicant other than actual property owner, attach Letter of Authorization from Property Owner.

Name Dave Brasells Excavators Inc Tel 5089946955  
Mailing Address 215 Russells Mills Rd. S. Dart. Ma.

The Bonded Contractor/Drain Layer authorized to perform this work is:

(-STU) Dave Brasells Excavators Inc. 215 Russells Mills Rd.  
Name Address Tel.

Type of Pipe Required: 1 1/2" L.P.

PERMIT EXPIRES ONE YEAR AFTER DATE OF ISSUE

- \* Requires separate connections for sewage and storm drain where applicable. Storm water cannot be discharged to a sanitary sewer.
- \* All work must be inspected and approved by a D.P.W. inspector before backfilling.
- \* If this connection is to be part of a private service shared jointly with other building owners, attach copy of Recorded Joint Maintenance Agreement.
- \* Permits can be issued to Industrial and/or Commercial Applicants only upon receipt and approval by the Commissioner of Public Works of required plans and supplemental information.
- \* In addition, a City-issued Industrial User Discharge Permit and/or a Sewer Extension/Connection Permit issued by the Commonwealth of Massachusetts D.E.P. shall be required by the City for Industrial Discharge into the sewer system.

Industrial User Discharge Permit No. — Date —  
Comm. Mass. Sewer Conn./Ext. Permit No. — Date —

A Filing and Inspection Fee of \$ 150.00, plus an Entrance Fee of \$ 329.63 where applicable, must accompany this application.

Bank # LUZ Comm Bank Check # 4908 Date: 11/26/02 Receipt # 4484

Other requirements: Inspection Only - Lemos St. Low Press. Hire Proj. - sketch in folder -  
Stub at R. must contact Health Dept. re: septic system abandonment  
to fill out application.

Connection made to ☒ Sewer ☐ Storm Drain  
Part of jointly-shared private line ☐ Yes ☒ No

Applicant agrees to abide by the above terms, as well as all pertinent ordinances of the City of New Bedford, and such other special rules as the Commissioner of Public Works may deem necessary

Laurence D. Woodenlark X Dave Brasells  
Commissioner of Public Works Signature of Property Owner or Representative

INSPECTOR'S REPORT

INSPECTED BY: \_\_\_\_\_  
DATE: \_\_\_\_\_  
COMMENTS: \_\_\_\_\_  
\_\_\_\_\_  
\_\_\_\_\_  
\_\_\_\_\_  
☐ APPROVED ☐ DISAPPROVED

SIGNATURE

SKETCH PLAN



**CITY OF NEW BEDFORD  
MASSACHUSETTS**

DEPARTMENT OF PUBLIC WORKS  
ENGINEERING DIVISION

133 WILLIAM STREET, ROOM 303

NEW BEDFORD, MA 02740

Tel: (508) 979-1527

Fax: (508) 961-3043

To Whom It May Concern:

I, Iris Riviera 72 Lemos STREET NEW BEDFORD, being  
(Name) (Mailing Address)

Owner of property located at 72 Lemos ST. N.

Plot 80, Lot 88, hereby agree to allow Dave Brasella  
(Name)

215 Russells Mills S. DARTMOUTH, MA to act on my behalf including affixing my  
(Mailing Address)

signature in securing permit for:

☒ Sewer/Drain Service Permits  
☐ Water Service Permits  
☐ Driveway Installation Permits  
☐ Sidewalk Installation Permits

I further agree to conform to, and abide by, all City rules and ask regulations applicable to the permit (s) being applied for:

Name Iris Riviera  
(Signature)

72 Lemos STREET NEW BEDFORD, MA.  
(Address)

11/26/02 508-996-1316  
(Date) (Telephone number)