

PERMIT NO.

23309



CITY OF NEW BEDFORD

DATE...11-22-02

SEWER AND/OR STORM DRAIN PERMIT

This certifies that permission is granted to

JAMES DEMELLO 117 HATHAWAY RD. ND. MA. (508) 971-6542

Property Owner

Address

Tel.

(4-2)

to connect a sewer and/or storm drain located at 27 PINE RIDGE ST. (W.S.) 315 N. Hathaway Rd.

Assessor's Plot. 121, Lot 79, to the sewer and/or storm drain in PINE RIDGE Street

to be laid in accordance with the conditions in this application and the City of New Bedford ordinances.

TYPE OF USE: ☒ RESIDENTIAL ☐ COMMERICAL ☐ INDUSTRIAL ☐ OTHER

330 6PD

If applicant other than actual property owner, attach Letter of Authorization from Property Owner.

Name... Norman's Plumbing

Tel.

(508) 999-6355

Mailing Address... 24 WASHINGTON ST. MA 02740

The Bonded Contractor/Drain Layer authorized to perform this work is:

NORMAN'S ENT.

Name

Address

RECEIVED

FEB 13 2003

DEPT. OF PUBLIC WORKS
NEW BEDFORD, MASS

Type of Pipe Required: PVC SDR 35

PERMIT EXPIRES ONE YEAR AFTER DATE OF ISSUE

- * Requires separate connections for sewage and storm drain where applicable. Storm water cannot be discharged to a sanitary sewer.
- * All work must be inspected and approved by a D.P.W. inspector before backfilling.
- * If this connection is to be part of a private service shared jointly with other building owners, attach copy of Recorded Joint Maintenance Agreement.
- * Permits can be issued to Industrial and/or Commercial Applicants only upon receipt and approval by the Commissioner of Public Works of required plans and supplemental information.
- * In addition, a City-issued Industrial User Discharge Permit and/or a Sewer Extension/Connection Permit issued by the Commonwealth of Massachusetts D.E.P. shall be required by the City for Industrial Discharge into the sewer system.

Industrial User Discharge Permit No. N/A Date

Comm. Mass. Sewer Conn./Ext. Permit No. N/A Date

A Filing and Inspection Fee of \$150.00, plus an Entrance Fee of \$550.00 where applicable, must accompany this application.

Bank # COMPASS BANK Check # 7723 Date: 11-22-02 Receipt # 4483

Other requirements: INSPECTION ONLY Hathaway Rd. Sewer Project - Stub at R.

Stub cost $22.00 \times 25' = 550.00 + 150.00 \text{ INSP. FEE} = 700.00$

Must contact Health Dept. Re. satic system and permit to file application.

Connection made to

Part of jointly-shared private line ☐ Yes ☒ No

☐ Storm Drain

Applicant agrees to abide by the above terms, as well as all pertinent ordinances of the City of New Bedford, and such other special rules as the Commissioner of Public Works may deem necessary

Lawrence D. Woulston

Commissioner of Public Works

Norman D. Frellick

Signature of Property Owner or Representative

INSPECTED BY: JOSEPH MARTIN

DATE: 12/19/02

COMMENTS: Inspected by Joe from property line to house on 12/19/02

Stub installed by C.N.B. Waste-

water Div. under Hathaway Rd.

Sewer project.

☒ APPROVED

☐ DISAPPROVED

Joseph Martin

SIGNATURE

31-746

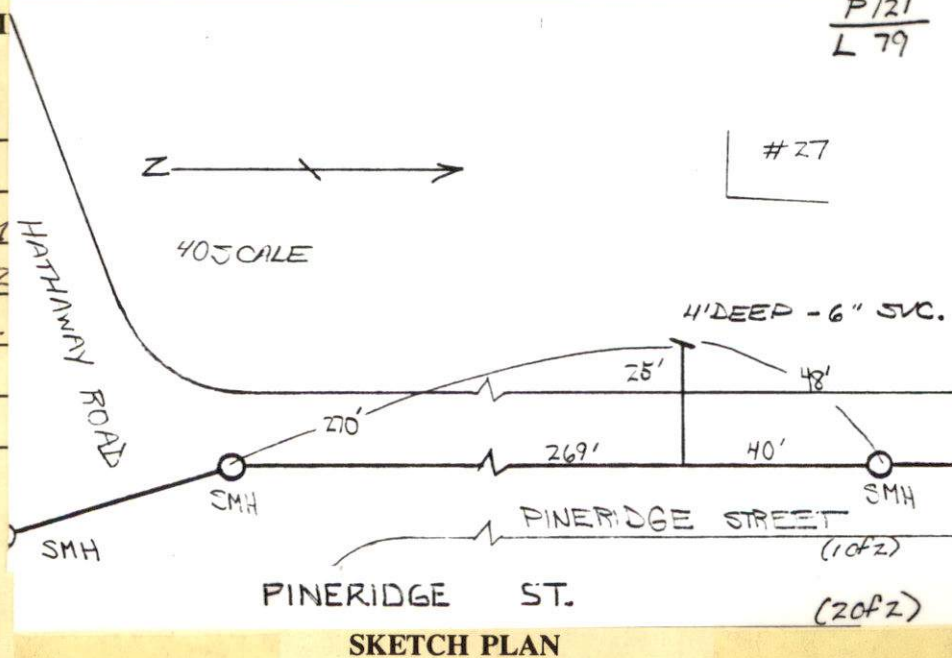

PERMIT NO.

23309



CITY OF NEW BEDFORD

DATE...11-22-02

SEWER AND/OR STORM DRAIN PERMIT

This certifies that permission is granted to

JAMES DEMELLO 117 NATHAWAY RD. ND. MA. (508) 971-6542
Property Owner Address Tel.

to connect a sewer and/or storm drain located at 27 PINE RIDGE ST.
Assessor's Plot. 121, Lot. 79, to the sewer and/or storm drain in PINE RIDGE Street
to be laid in accordance with the conditions in this application and the City of New Bedford ordinances.

TYPE OF USE: ☒ RESIDENTIAL ☐ COMMERICAL ☐ INDUSTRIAL ☐ OTHER

If applicant other than actual property owner, attach Letter of Authorization from Property Owner.

Name Norman's Enterprises Tel. 508-999-6355
Mailing Address 194 Wash Rd NB MA 02740

The Bonded Contractor/Drain Layer authorized to perform this work is:

NORMANS ENT.
Name Address Tel.

Type of Pipe Required: PVC SDR 35

PERMIT EXPIRES ONE YEAR AFTER DATE OF ISSUE

- * Requires separate connections for sewage and storm drain where applicable. Storm water cannot be discharged to a sanitary sewer.
- * All work must be inspected and approved by a D.P.W. inspector before backfilling.
- * If this connection is to be part of a private service shared jointly with other building owners, attach copy of Recorded Joint Maintenance Agreement.
- * Permits can be issued to Industrial and/or Commercial Applicants only upon receipt and approval by the Commissioner of Public Works of required plans and supplemental information.
- * In addition, a City-issued Industrial User Discharge Permit and/or a Sewer Extension/Connection Permit issued by the Commonwealth of Massachusetts D.E.P. shall be required by the City for Industrial Discharge into the sewer system.

Industrial User Discharge Permit No. N/A Date

Comm. Mass. Sewer Conn./Ext. Permit No. N/A Date

A Filing and Inspection Fee of \$150.00, plus an Entrance Fee of \$550.00 where applicable, must accompany this application.

Bank # COMPASS BANK Check # 7723 Date: 11-22-02 Receipt # 4483

Other requirements: INSPECTION ONLY Hathaway Rd. Sewer Project - Stub at R.

Sub. Cost 22.00 x 25' = 550.00 + 150.00 Insp. Fee = 700.00

Must contact Health Dept. Re: static system abandonment to file application.

Connection made to ☒ Sewer ☐ Storm Drain Part of jointly-shared private line ☐ Yes ☒ No

Applicant agrees to abide by the above terms, as well as all pertinent ordinances of the City of New Bedford, and such other special rules as the Commissioner of Public Works may deem necessary

Laura D. Warden/Sec Commissioner of Public Works
Norman D. Fredette Jr James G. DeMello
Signature of Property Owner or Representative

INSPECTOR'S REPORT

INSPECTED BY: _____

DATE: _____

COMMENTS: _____

☐ APPROVED ☐ DISAPPROVED

SIGNATURE

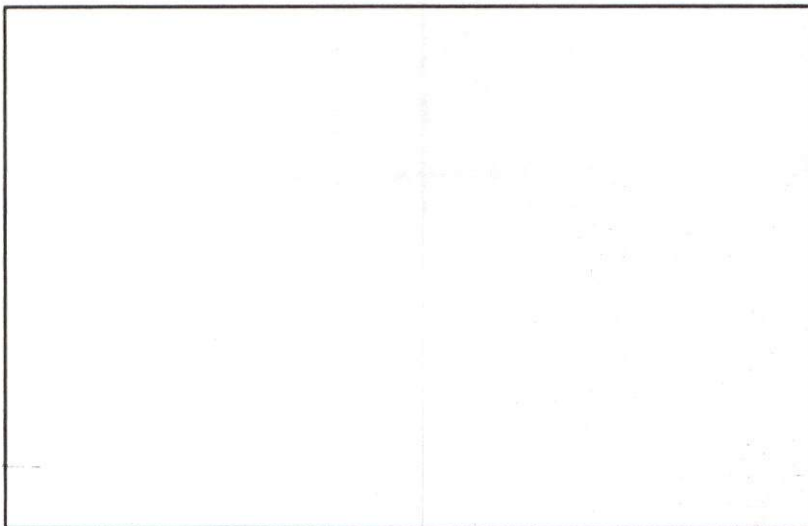

SKETCH PLAN



CITY OF NEW BEDFORD
MASSACHUSETTS

DEPARTMENT OF PUBLIC WORKS
ENGINEERING DIVISION
133 WILLIAM STREET, ROOM 303
NEW BEDFORD, MA 02740

Tel: (508) 979-1527

Fax: (508) 961-3043

To Whom It May Concern:

I, James G. Demello 117 Hathaway Road, being
(Name) (Mailing Address) N.D.

Owner of property located at 27 Pine Ridge St. New Bedford, Mass

Plot 121, Lot 79, hereby agree to allow Norman's Enterprises
(Name)
194 Nash Road, No Bo to act on my behalf including affixing my
(Mailing Address)

signature in securing permit for:

- ☒ Sewer/Drain Service Permits
- ☐ Water Service Permits
- ☒ Driveway Installation Permits
- ☐ Sidewalk Installation Permits

I further agree to conform to, and abide by, all City rules and ask regulations applicable to the permit (s) being applied for:

Name

(Signature)

(Address)

(Date)

(Telephone number)