

PERMIT NO.
23307



CITY OF NEW BEDFORD
SEWER AND/OR STORM DRAIN PERMIT

DATE 11/19/02
EXP 11/19/03

This certifies that permission is granted to

Property Owner JMP Development / John Pereira Address 24 Jocelyn St. N.B. MA 02715 Tel. (508) 998-2969
to connect a sewer and/or storm drain located at Harwich St. (53) 265' (45) E. Belleville Ave.
Assessor's Plot 117, Lot 71/78, to the sewer and/or storm drain in Harwich Street
to be laid in accordance with the conditions in this application and the City of New Bedford ordinances.

TYPE OF USE: ☒ RESIDENTIAL ☐ COMMERICAL ☐ INDUSTRIAL ☐ OTHER

If applicant other than actual property owner, attach Letter of Authorization from Property Owner

Name N/A Tel. 330 672
Mailing Address DEPT. OF PUBLIC WORKS
NEW BEDFORD, MASS.

The Bonded Contractor/Drain Layer authorized to perform this work is:

Name Carlissa, RT Address 915 Hathaway Rd. N.B. MA 02740 Tel. (508) 922-6754
Cell

Type of Pipe Required: PVC SDR 35

PERMIT EXPIRES ONE YEAR AFTER DATE OF ISSUE

- * Requires separate connections for sewage and storm drain where applicable. Storm water cannot be discharged to a sanitary sewer.
- * All work must be inspected and approved by a D.P.W. inspector before backfilling.
- * If this connection is to be part of a private service shared jointly with other building owners, attach copy of Recorded Joint Maintenance Agreement.
- * Permits can be issued to Industrial and/or Commercial Applicants only upon receipt and approval by the Commissioner of Public Works of required plans and supplemental information.
- * In addition, a City-issued Industrial User Discharge Permit and/or a Sewer Extension/Connection Permit issued by the Commonwealth of Massachusetts D.E.P. shall be required by the City for Industrial Discharge into the sewer system.

Industrial User Discharge Permit No. - Date -

Comm. Mass. Sewer Conn./Ext. Permit No. - Date -

A Filing and Inspection Fee of \$ 150.00 plus an Entrance Fee of \$ - where applicable, must accompany this application.

Bank # Citizens Bank Check # 1431 Date: 11/20/02 Receipt # 4479

Other requirements: Inspection Only - Connect to 10" S.D. in center of street.

connect to stub at 10" - must have test to make sure
flowing into 8" S.D. in center of street. Owner to provide
site plan.
Connection made to ☒ Sewer ☐ Storm Drain Part of jointly-shared private line ☐ Yes ☒ No
Old stub belonged to #70 Harwich St. which was demolished.

Applicant agrees to abide by the above terms, as well as all pertinent ordinances of the City of New Bedford, and such other special rules as the Commissioner of Public Works may deem necessary

Lawrence D. Woodward
Commissioner of Public Works

John Pereira
Signature of Property Owner or Representative

INSPECTOR'S REPORT

INSPECTED BY: RYSTY ACRUDA
DATE: 1-3-03
COMMENTS: INSPECTED SEWER
CONNECTION. CANESSA WILL CALL
FOR DRAIN INSPECTION Per Joe
Martin, storm brought up to house,
not connected as of yet, inspected 1/10
☒ APPROVED ☐ DISAPPROVED

SIGNATURE

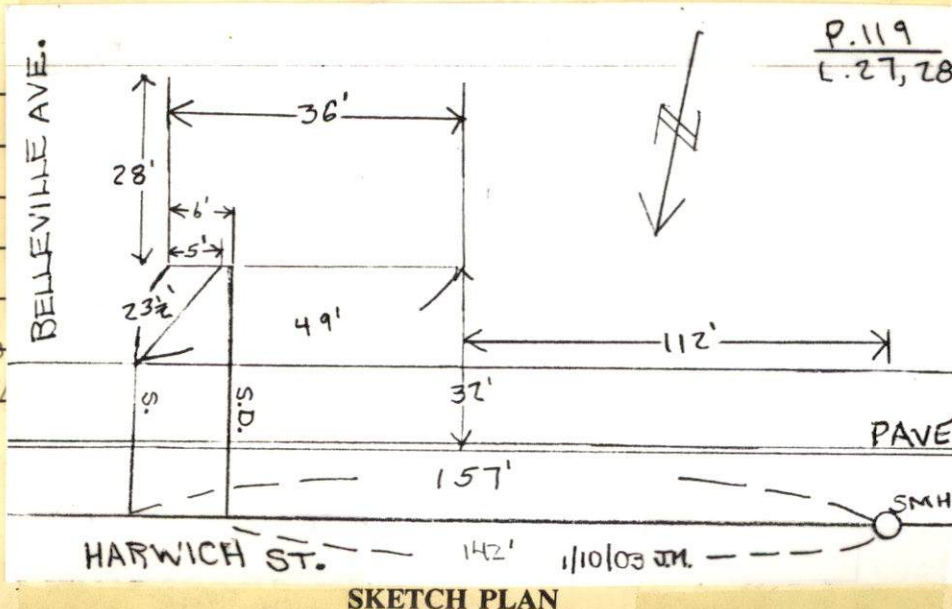

SKETCH PLAN

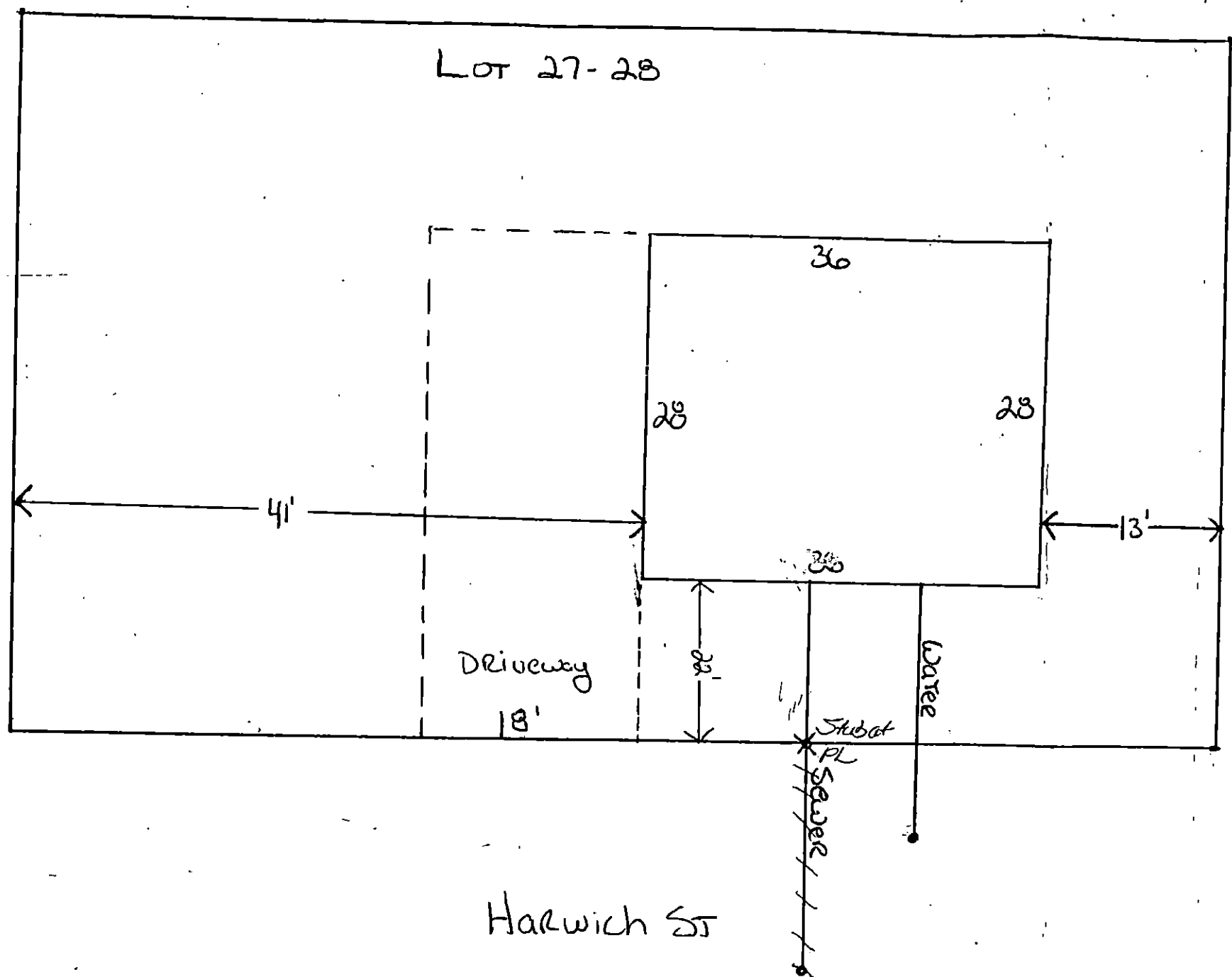

PERMIT NO.

23307



CITY OF NEW BEDFORD

SEWER AND/OR STORM DRAIN PERMIT

DATE... 11/19/02
EXP 11/19/03

This certifies that permission is granted to

JMP Development / John Pereira 24 Jocelyn St. N.B. MA 02745
Property Owner Address Tel. (508) 998-2969
to connect sewer and/or storm drain located at Harwich St. (S.S.) 265' CH - E. Belleville Ave.
Assessor's Plot... 11.9..., Lot... 21/28, to the sewer and/or storm drain in Harwich Street
to be laid in accordance with the conditions in this application and the City of New Bedford ordinances.

TYPE OF USE: ☒ RESIDENTIAL ☐ COMMERCIAL ☐ INDUSTRIAL ☐ OTHER

3306PD

If applicant other than actual property owner, attach Letter of Authorization from Property Owner.

Name... N/A Tel.

Mailing Address.....

The Bonded Contractor/Drain Layer authorized to perform this work is:

Canessa, BT 915 Hathaway Rd. N.B. MA 02740 (508) 993-2508
Name Address Tel.

Type of Pipe Required: PVC SDR 35

PERMIT EXPIRES ONE YEAR AFTER DATE OF ISSUE

- * Requires separate connections for sewage and storm drain where applicable. Storm water cannot be discharged to a sanitary sewer.
- * All work must be inspected and approved by a D.P.W. inspector before backfilling.
- * If this connection is to be part of a private service shared jointly with other building owners, attach copy of Recorded Joint Maintenance Agreement.
- * Permits can be issued to Industrial and/or Commercial Applicants only upon receipt and approval by the Commissioner of Public Works of required plans and supplemental information.
- * In addition, a City-issued Industrial User Discharge Permit and/or a Sewer Extension/Connection Permit issued by the Commonwealth of Massachusetts D.E.P. shall be required by the City for Industrial Discharge into the sewer system.

Industrial User Discharge Permit No. Date.....

Comm. Mass. Sewer Conn./Ext. Permit No. Date.....

A Filing and Inspection Fee of \$150.00 plus an Entrance Fee of \$..... where applicable, must accompany this application.

Bank # Citizens Bank Check # 1431 Date: 11/20/02 Receipt # 4479

Other requirements: Inspection Only - Connect to 10" S.D. in center of street.

connect to stub at R. must have tested to make sure
flowing in to 8" S in center of street. Owner to provide
site plan.
Connection made to ☒ Sewer ☐ Storm Drain
Part of jointly-shared private line ☐ Yes ☒ No

FOR INSPECTION ONLY, A 24 HOUR
NOTICE IS REQUIRED AND THE
CONTRACTOR/APPLICANT IS
REQUIRED TO NOTIFY THE
ENGINEERING DIVISION AT 979-1527

Applicant agrees to abide by the above terms, as well as all pertinent ordinances of the City of New Bedford, and such other special rules as the Commissioner of Public Works may deem necessary

Laurie D. Worden
Commissioner of Public Works

John Pereira
Signature of Property Owner or Representative

INSPECTOR'S REPORT

INSPECTED BY: _____

DATE: _____

COMMENTS: _____

☐ APPROVED ☐ DISAPPROVED

SIGNATURE

SKETCH PLAN